352.0742b
W72
c.2

N.H. STATE LIBRARY
MAY 10 2001
CONCORD, N.H.

ANNUAL REPORT OF THE TOWN OF WINCHESTER, NEW HAMPSHIRE

July 1, 1999 through June 30, 2000

TOWN OFFICES

TITLE	OFFICE HOURS	TELEPHONE
Selectmen's Meeting	Wednesday's @ 5:00 PM	239-4951
Selectmen's Office	Mon-Fri. 8:00 AM - 5:00 PM	239-4951
Town Clerk/Tax Collector	Mon-Fri. 8:00 AM - 5:00 PM	239-6233
Water/Sewer Department	Mon-Fri. 9:00 AM - 1:00 PM	239-4809
	EMERGENCIES: DIAL 911	
Police Department	MUTUAL AID: 352-1100	239-4814
Fire Department	MUTUAL AID: 352-1100	239-6691
Highway Department	Mon-Fri. 7:00 AM - 3:30 PM	239-4811
Planning Board	1st & 3rd Monday @ 7:00 PM	239-4951
Building Inspector	Thursday's by Appointment	239-4072
Board of Adjustment	1st Thursday of Month @ 7:00PM	239-4951
Welfare	Mon-Wed-Fri 10:00 AM - 12:00 PM Tue & Thur 3:00 PM - 5:00 PM	239-8355
Conservation Commission	4th Thursday @ 7:00 PM	239-4951
Transfer Station	Tues. 8:00 AM - 4:00 PM Thur. 8:00 AM - 7:00 PM Sat. 8:00 AM - 5:00 PM	239-8136
Conant Library	Mon-Wed-Fri 10:00 AM - 8:00 PM	239-4331
Thayer Library	Tue & Thur 1:00 PM - 8:00 PM	239-4179

*HANDICAPPED ACCESS PHONE IN TOWN HALL OPEN DURING BUSINESS HOURS.

ANNUAL REPORT
of the
TOWN OFFICERS
of the
TOWN OF WINCHESTER NEW HAMPSHIRE

July 1, 1999 through June 30, 2000

INDEX

DEDICATION	3
TOWN OFFICES	4
SELECTMEN'S REPORT	14
BUDGET OF THE TOWN OF WINCHESTER	17
TOWN MEETING WARRANT	26
SUMMARY OF INVENTORY OF VALUATION	45
TREASURER'S REPORT	46
MS-61 REPORT	57
SUMMARY OF NOTES & BONDS OUTSTANDING	60
REVENUES & EXPENDITURES	62
INDEPENDENT AUDITORS REPORTS	81
DETAILED STATEMENT OF RECEIPTS	83
DETAILED STATEMENT OF PAYMENTS	90
TRUSTEE'S OF TRUSTFUND REPORT	109

ANNUAL REPORTS

WINCHESTER POLICE DEPARTMENT	129
WINCHESTER EMERGENCY DEPARTMENT	130
WINCHESTER FIRE DEPARTMENT	132
WINCHESTER AMBULANCE DEPARTMENT	133
WINCHESTER HIGHWAY DEPARTMENT	135
WINCHESTER SOLID WASTE MANAGEMENT	136
WINCHESTER WATER DEPARTMENT	137
WINCHESTER WASTE WATER TREATMENT PLANT	138
BUILDING INSPECTION	139
HEALTH DEPT. & CODE ENFORCEMENT	140
WELFARE DIRECTOR	141
ZONING BOARD OF ADJUSTMENTS	142
PLANNING BOARD REPORT	143
CEMETERY REPORT	144
WINCHESTER CONSERVATION COMMISSION	145
THE E-L-M CENTER	146
CONANT PUBLIC LIBRARY	148
HOME HEALTH CARE & COMMUNITY SERVICES	150
MONADNOCK FAMILY SERVICES	151
COMMUNITY KITCHEN	155
TOWN CLERK REPORT	158
TAX COLLECTOR REPORTS	159
SCHEDULE OF TOWN PROPERTY	169
ASSESSMENT REPORT	171
OWNERS OF LICENSED DOGS	237
INSIDE BACK COVER: PISGAH STATE PARK NARRATIVE	

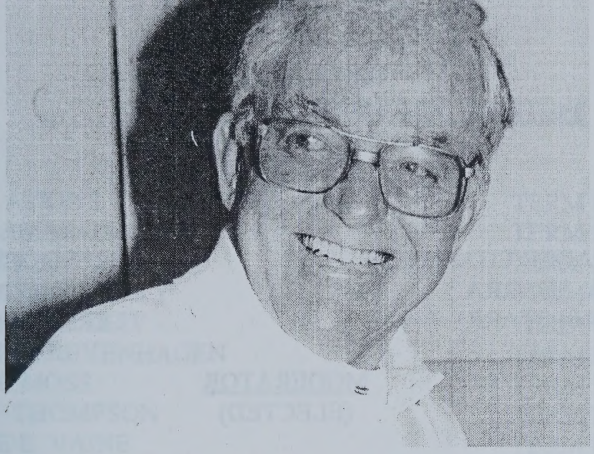

SELECTMEN'S DEDICATION

The "2000" town report is dedicated to a wonderful man, who's philosophy was "Everyone work together to make a better community". This philosophy carried him to the end and now we must carry it on. Gilbert Conant 12/24/24 – 7/9/2000.

Gil was a mentor for many people in this town and touched many people's lives. Based on his action and dedication to the town, WE HONOR HIM.

Gil lived in town 46 years. He married Margaret Nash Phillips and had three sons. He was a gifted mason contractor and owned his own business. Recently he did the beautiful masonry work at the Pisgah Park Visitor Center.

He also was active in peewee and little league baseball and scouting. In 1968 he received the Cub-master of the year award. Gil was a trustee of the ELM Center And in June 2000 the board presented him with a proclamation dedicating the ball fields in his name. The dedication will be in the Spring of 2001.

A devoted member of the United Church of Winchester, he served as moderator For 2 years, Chairman of the board of trustees, the window fund and property committee.

Gil also volunteered his time and service to the school, the crèche, community park Pickle Festival, town beach, Forest Lake Association and Sheridan House. In all His spare time, he was a loving father and grandfather, and that special other half Of Meg and Gil, Soul mates.

Thank you Gil and may your legacy live on.

TOWN OFFICERS
(AS OF JANUARY 2, 2001)

SELECTMEN
(ELECTED)

THOMAS J. MAGEE(CHAIRMAN)	TERM EXPIRES 2002
MARGARET A. SHARRA	TERM EXPIRES 2001
DAVID B.(MIKE) STARR	TERM EXPIRES 2003

MODERATOR
(ELECTED)

KENNETH A. HARVEY,	TERM EXPIRES 2002

TREASURER
(ELECTED)

RUTH M. TATRO	TERM EXPIRES 2002
EDMUND W. RYLL, (DEPUTY)	APPOINTED

TOWN CLERK / TAX COLLECTOR
(ELECTED)

MARJORIE M. AUSTIN	TERM EXPIRES 2001
JOYCE B. PARRISH, (DEPUTY)	APPOINTED

SUPERVISORS OF THE CHECKLIST
(ELECTED)

MARY E. JOHNSON, CHAIRMAN	TERM EXPIRES 2006
CHRISTY L. MENARD	TERM EXPIRES 2004
RICHARD E. WHIPPIE	TERM EXPIRES 2002

TRUSTEES OF THE TRUST FUNDS
(ELECTED)

MYRIL A. NEIMAN	TERM EXPIRES 2003
STANLEY S. PLIFKA, JR.	TERM EXPIRES 2001
THEODORE G. WHIPPIE	TERM EXPIRES 2002

CONANT PUBLIC LIBRARY TRUSTEES
(ELECTED)

EDITH W. ATKINS	TERM EXPIRES 2001
FRANK J. AMAROSA III	TERM EXPIRES 2003
KENNETH A. COLE	TERM EXPIRES 2002
CAROL R. DAUGHERTY	TERM EXPIRES 2002
RICHARD DURKEE IV	TERM EXPIRES 2003
ELIZABETH FREYENHAGEN	TERM EXPIRES 2001
ADELAIDE MOSS	TERM EXPIRES 2001
PAULA W. THOMPSON	TERM EXPIRES 2002
PENELOPE E. VAINE	TERM EXPIRES 2003

THAYER PUBLIC LIBRARY TRUSTEES
(ELECTED)

EUGENE W. CLARK	TERM EXPIRES 2002
IRENE A. CLARK	TERM EXPIRES 2002
LINDA E. CROWELL	TERM EXPIRES 2001
DOROTHY B. DOOLITTLE	TERM EXPIRES 2003
BRUCE A. LAKE	TERM EXPIRES 2001
ANNE-MARIE PASQUARELLI	TERM EXPIRES 2003
BLANCHE TRUESDELL	TERM EXPIRES 2001

BUDGET COMMITTEE
(ELECTED)

KENNETH A. COLE	TERM EXPIRES 2002
CHRIS H. FRADO	TERM EXPIRES 2003
KENNETH S. GARDNER	TERM EXPIRES 2003
MARIAN L. POLASKI	TERM EXPIRES 2002
ALFREDA L. TEDFORD	TERM EXPIRES 2002
THEODORE C. WALLOCK	TERM EXPIRES 2001
GARY W. SCHULTZ	SCHOOL BOARD'S REP
DAVID B.(MIKE) STARR	SELECTMEN'S REP.
GARY O'NEAL (APPOINTED)	TERM EXPIRES 2001
KENDALL BAKER (APPOINTED)	TERM EXPIRES 2001
TREVOR CROTEAU (APPOINTED)	TERM EXPIRES 2001

PLANNING BOARD
(ELECTED)

MARGARET A. SHARRA (SELECTMEN'S REP)	
VERNON A. JONES (CHAIRMAN)	TERM EXPIRES 2001
KENNETH A. COLE	TERM EXPIRES 2002
JOHN FRADO	TERM EXPIRES 2003
LARRY R. HILL (APPOINTED)	TERM EXPIRES 2001
EDMUND (TED) W. RYLL	TERM EXPIRES 2001
SUMER ELLIS (SECRETARY)	
DONALD B. WOOD	TERM EXPIRES 2003
LEROY E. AUSTIN (ALTERNATE)	TERM EXPIRES 2003
KENNETH A. HARVEY (ALTERNATE)	TERM EXPIRES 2003

MUSTERFIELD CEMETERY COMMITTEE
(ELECTED)

CHARLES E. GREGORY	TERM EXPIRES 2002
HENRY A.L. PARKHURST	TERM EXPIRES 2003
EDMUND (TED) W. RYLL	TERM EXPIRES 2001

WELFARE OFFICER
(APPOINTED)

RUTH M. TATRO	TERM EXPIRES 2002
CYNTHIA RYDER, (DEPUTY)	

HEALTH OFFICER
(STATE APPOINTED)

VERNON A. JONES	TERM EXPIRES 2002

EMERGENCY SERVICES ADVISORY COMMITTEE
(APPOINTED)

BRUCE A. LAKE
ELENA M. HEIDEN
RICHARD S. LAPOINT, SR.
(FIRE CHIEF)
RALPH (WHIP) W. NEWELL, JR.
THOMAS J. HILLOCK
DONALD B. WOOD

JAMES E. HARRISON
(EMERGENCY
MANAGEMENT
DIRECTOR)
CHRISTOPHER J.PLATZ

AMBULANCE DEPARTMENT
(APPOINTED)

KEVIN A. BLODGETT, SR.	TERM EXPIRES 2001
BRIAN L. CHAPMAN	TERM EXPIRES 2003
RAYMOND T. DINGMAN, SR.	TERM EXPIRES 2001
JAMES D. HARVEY	TERM EXPIRES 2001
ELENA M. HEIDEN	TERM EXPIRES 2001
TIMOTHY M. HILDRETH	TERM EXPIRES 2001
THOMAS J. HILLOCK	TERM EXPIRES 2001
JAMES A. HOWLAND	TERM EXPIRES 2002
RONALD A. JONES, SR.	TERM EXPIRES 2001
BENJAMIN KILANSKI	TERM EXPIRES 2001
JESSICA L. LANDRY	TERM EXPIRES 2001
RICHARD S. LAPOINT, SR., (CHIEF)	TERM EXPIRES 2001
RAYMOND W. MONTGOMERY	TERM EXPIRES 2001
DENNIS M. NAVARRO	TERM EXPIRES 2002
CHRISTOPHER J. PLATZ (LIEUTENANT)	TERM EXPIRES 2002
BERTHA REMICK	TERM EXPIRES 2002
LAURIE A. RIVERS	TERM EXPIRES 2002
HERBERT B. SHAW III	TERM EXPIRES 2002
DIANE SMITH (PROB)	TERM EXPIRES 2001
TINA M. VIGNEAU	TERM EXPIRES 2001
EDEN C.M.VINYARSZKY	TERM EXPIRES 2003
ROBERT W. WING	TERM EXPIRES 2002
CAROLYN M. WARREN	TERM EXPIRES 2002
DONALD B. WOOD (CAPTAIN)	TERM EXPIRES 2001

FULL TIME POLICE OFFICERS
(APPOINTED)

JAMES E. HARRISON (CHIEF)RETIRED
HOWARD SHEATS JR (CHIEF)
SHERMAN A. TEDFORD (LIEUTEANT)(ACTING CHIEF)
THERESA G. SEPE (SERGEANT & CANINE HANDLER)
DAVID B. ELLIS, JR.
GARY A. PHILLIPS

PART TIME POLICE OFFICERS
(APPOINTED)

HERMAN F. WINTER, (SERGEANT)
ROGER A TURCOTTE
DANIEL REPPUCCI
KEVIN N. WILSON (CORPORAL)
JAMES E. AMMANN (PATROLMAN)
THOMAS A. MAC QUARRIE, SR. (PATROLMAN)
ALFRED J. GERO, JR.
RICHARD C. PRATT , JR.
WILLIAM H. FARNUM, JR.
. KEVIN A. BLODGETT,SR
JAMES J FISHER JR

ANIMAL CONTROL OFFICER

KEVIN A. BLODGETT SR

POLICE DEPARTMENT SECETARIES

BETTY J. MAC QUARRIE (FULL TIME)

POLICE OFFICER IN CHARGE OF FIREWORKS, FIREARMS PERMITS AND LICENSES

SHERMAN A. TEDFORD, (LIEUTENANT)

EMERGENCY MANAGEMENT
(APPOINTED)

MARY J. FORBES, (SCHOOL REPRESENTATIVE)
JAMES E. HARRISON, (DIRECTOR)
RICHARD S. LAPOINT, SR., (ASSISTANT DIRECTOR)
BRUCE A. LAKE, (ASSISTANT DIRECTOR)
RALPH W. NEWELL, JR., (ASSISTANT DIRECTOR)
RICHARD E. WHIPPIE, (911 PROJECT ASSISTANT)
DAVID B. (MIKE) STARR, (SELECTMEN'S REPRESENTATIVE)

EMERGENCY RESPONSE TEAM FOR HAZARDOUS MATERIAL

BRUCE A. LAKE

ROAD AGENT
(APPOINTED)

DALE R. GRAY	TERM EXPIRES 2001

LANDFILL SUPERENTENDENT
(APPOINTED)

JOHN E. GOMARLO	TERM EXPIRES 2001

WINCHESTER COMMUNITY PARKS
(APPOINTED)

MARGARET R. CONANT	TERM EXPIRES 2000
MARION E. BALDVINS	TERM EXPIRES 2002
ELIZABETH FREYENHAGEN	TERM EXPIRES 2001

HISTORIC DISTRICT COMMISSION
(APPOINTED)

VIRGINIA FELCH(ALTERNATE)(SECRETARY)
MICHAEL HAMAN
BRUCE A. LAKE
THOMAS J. MAGEE (SELECTMEN'S REP)
EDMUND (TED) W. RYLL (PLANNING BOARD REP)
MARY WEEKS (ALTERNATE)
THEODORE G. WHIPPIE (CHAIRMAN)

SEWER PLANT OPERATOR
(APPOINTED)

ARTHUR J. BOUDREAU
FRANCIS S.DOMINICK (ASSISTANT)

WATER DEPARTMENT

HUBERT L. CROWELL
DAVID M. STEPHENS

WATER AND SEWER ADVISORY COMMITTEE
(APPOINTED)

THOMAS J. MAGEE (SELECTMEN'S REP.)	
LEONARD W. LAWRENCE	TERM EXPIRES 2000
ROYCE L PELKEY	TERM EXPIRES 2000
RICHARD S. LAPOINT, SR.	

ZONING BOARD OF ADJUSTMENT
(APPOINTED)

ALLEN M. HUMES	TERM EXPIRES 2001
WARREN H. PETTITT (ALTERNATE)	TERM EXPIRES 2003
HARVEY SIERAN	TERM EXPIRES 2001
ROBERT TATRO	TERM EXPIRES 2001
JON O BALDVINS(CHAIRMAN)	TERM EXPIRES 2003
DIANE F. FLANDERS	TERM EXPIRES 2001
LARRY HOLMES (ALTERNATE)	

CONSERVATION COMMISSION
(APPOINTED)

KENNETH A.COLE	TERM EXPIRES 2003
TREVER S. CROTEAU	TERM EXPIRES 2002
PAUL GAMACH	TERM EXPIRES 2003
WILLIAM (BILL) KELLY, JR.	TERM EXPIRES 2001
RALPH (WHIP) W. NEWELL,JR (CHAIRMAN)	TERM EXPIRES 2002
STANLEY S. PLIFKA SR.	TERM EXPIRES 2003
CYNTHIA A. RYDER	TERM EXPIRES 2003
THOMAS Z. TURANT	TERM EXPIRES 2002

FIRE DEPARTMENT
(APPOINTED)

RICHARD S. LAPOINT, SR. CHIEF	TERM EXPIRES 2001
ROBERT AMIDON	TERM EXPIRES 2001
KEVIN A. BLODGETT, SR.	TERM EXPIRES 2001
MICHAEL S. BROWN	TERM EXPIRES 2001
RYAN E. BOURKE	TERM EXPIRES 2002

DAVID M. CAREY	TERM EXPIRES 2002
CHARLES E. CARPENTER	TERM EXPIRES 2002
FRANCIS S. CARPENTER, SR.	TERM EXPIRES 2002
HUBERT L. CROWELL	TERM EXPIRES 2003
EDMUND A. DINGMAN JR	TERM EXPIRES 2001
EDMUND A. DINGMAN, SR.	TERM EXPIRES 2001
RAYMOND T. DINGMAN, SR. (CAPTAIN)	TERM EXPIRES 2003
WAYNE G. DINGMAN, SR.	TERM EXPIRES 2002
DAVIS ELLIS	TERM EXPIRES 2001
SUMER ELLIS	TERM EXPIRES 2001
JEFF T. FLANDERS	TERM EXPIRES 2001
JAMES D. HARVEY	TERM EXPIRES 2001
JONATHAN T. HARVEY	TERM EXPIRES 2001
TIMOTHY HARVEY	TERM EXPIRES 2002
CLARENCE R. HEATH	TERM EXPIRES 2001
THOMAS J. HILLOCK	TERM EXPIRES 2002
ALAN L. HODGMAN	TERM EXPIRES 2001
GLENN S. HODGMAN	TERM EXPIRES 2001
JAMES A HOWLAND	TERM EXPIRES 2002
BENJAMIN MICHAEL KILANSKI	TERM EXPIRES 2001
BARRY D. KELLOM (CAPTAIN)	TERM EXPIRES 2002
JESSICA L. LANDRY	TERM EXPIRES 2001
ADAM A. LAPOINT (PROB)	TERM EXPIRES 2001
RICHARD S. LAPOINT, JR.	TERM EXPIRES 2001
RYAN N. LAPOINT(PROB)	TERM EXPIRES 2001
BRUCE A. LAWRENCE(LIEUTENANT)	TERM EXPIRES 2004
CHARLES W. LAWRENCE	TERM EXPIRES 2001
THEODORE R. MILLER, JR.	TERM EXPIRES 2001
ROBERT W. MONTGOMERY	TERM EXPIRES 2001
GEORGE C. MORSE, SR. (ASST FIRE CHIEF)	TERM EXPIRES 2002
JAMES R. MORSE	TERM EXPIRES 2001
MELISSA J. MORSE	TERM EXPIRES 2002
DENNIS M.NAVARRO	TERM EXPIRES 2001
RALPH (WHIP) W. NEWELL, JR.	TERM EXPIRES 2001
TIMOTHY .W. PELKEY	TERM EXPIRES 2001
REGINALD J. PIKE, JR.	TERM EXPIRES 2003
CHRISTOPHER J. PLATZ	TERM EXPIRES 2001
KENNETH EARL SMITH	TERM EXPIRES 2001
DAVID T. SNOW SR. (LIEUTENANT)	TERM EXPIRES 2002
DAVID (MIKE) STARR	TERM EXPIRES 2001
DAVID M. STEPHENS	TERM EXPIRES 2001
JOHN T. STEPHENS	TERM EXPIRES 2001
HERBERT C. STEPHENS, SR.(DEPUTY FIRE CHIEF)	TERM EXPIRES 2002
DONALD B. WOOD	TERM EXPIRES 2001

HIGHWAY SAFETY COMMITTEE
(APPOINTED)

MARGARET A. SHARRA (SELECTMEN'S REP.)
THOMAS J. MAGEE (SELECTMEN'S REP.)
RICHARD N. ROUNDS (SELECTMEN'S REP.)
JAMES E. HARRISON (POLICE CHIEF)
ARTHUR J. BOUDREAU
HUBERT L. CROWELL
BRUCE A. LAKE
RICHARD S. LAPOINT, SR. (FIRE CHIEF)
RUTH G. NORTON (SCHOOL REP.)
STANLEY S. PLIFKA, SR.

BUILDING INSPECTOR & CODE ENFORCER
(APPOINTED)

LEROY E. AUSTIN TERM EXPIRES 2001

TOWN CLOCK CUSTODIAN
(APPOINTED)

CLIFFORD W. STRUTHERS, JR.

ECONOMIC DEVELOPMENT COMMISSION
(APPOINTED)

(SELECTMEN'S REP)
JAMES AMMANN
LEROY E. AUSTIN
MARGARET R. CONANT
ELIZABETH FREYENHAGEN TERM EXP. 2003
JOHN E. GOMARLO (CHAIRMAN)
GARY HILL
KENNETH A. HARVEY
MALCOMB PERKINS TERM EXP 2001
VERNON A. JONES

BOSTON POST CANE RECIPIENT RESEARCH COMMITTEE
(APPOINTED)

HENRY ALLAN LANCEY PARKHURST

PREAMBULATION COORDINATOR
(APPOINTED)

CLIFFORD W. STRUTHERS, JR. TERM EXPIRES 2002

FOREST FIRE
(STATE APPOINTED)

CHRISTOPHER J. PLATZ, (DEPUTY WARDEN)
BRUCE A LAKE, (DEPUTY WARDEN)
RICHARD S. LAPOINT, SR., (FIRE CHIEF DEPUTY WARDEN)
GEORGE C. MORSE, SR. (CAPT., WARDEN) *
BARRY D. KELLOM, (LT., DEPUTY WARDEN)
RICHARD S. LAPOINT, JR., (LT., DEPUTY WARDEN)
DAVID T. SNOW, SR., (LT, DEPUTY WARDEN)
FRED P. BENOIT, (DEPUTY WARDEN)
LEONARD W. LAWRENCE, (DEPUTY WARDEN)
ELWIN O. TRUESDELL III, (DEPUTY WARDEN)
WILLIAM J. TRUESDELL, (DEPUTY WARDEN)
MALCOLM PERKINS, (DEPUTY WARDEN)

*GEORGE C. MORSE, SR. IS AUTHORIZED TO ISSUE PERMITS AS PER RSA 227-L:17

SEXTON OFFICER FOR THE CEMETERIES
(APPOINTED)

CLIFFORD W. STRUTHERS, JR.

SELECTMEN'S REPORT - 2000

The Board of Selectmen wish to thank all of the taxpayers and town officers for their cooperation during the past year. Selectmen meet every Wednesday at 5:00 p.m. in the Town Hall. The Selectmen's Office is open Monday through Friday from 8:00 a.m. to 5:00 p.m.

Below is a listing of forms relating to property assessment and taxation that are available at the Selectmen's Office. The information provided below is just a summary of each form. For more specific information please contact this office.

INVENTORY OF TAXABLE PROPERTY:
As of this year 2000/2001 the inventory form will not be mailed out to the citizens of Winchester. In order to save time and money the inventory forms will be done only every four to five years. The next mailing will take place in the tax year **2004**.The only form that is mailed to property owners is the "Inventory of Taxable Property" form. **New Hampshire Law** states that an inventory form must be filled in, signed and returned to the Selectmen's Office on or before April 15. If an inventory form is not filed on time the property owner loses the right to appeal his or her assessment with the town, with the Board of Land and Tax Appeals and to Superior Court. Forms are mailed in late March, so if you do not receive one contact this office before April 15 and one will be sent to you. If the inventory form is returned after the due date a penalty will be assessed on the second tax bill. *Due date is April 15.*

VETERAN'S TAX CREDIT:
To be eligible an applicant must meet state residency and military service requirements. If a person receiving the credit changes his or her domicile, or a veteran's spouse becomes a widow or widower during the year, a new permanent application must be filed with this office. The town also offers a tax credit for service connected total & permanent disability. This is the only disability credit/exemption that the town offers and must be validated. *Due date is March 1.*

ELDERLY EXEMPTION:
This exemption has three categories: age 65-74, age 75-79, and 80 years of age and older. Besides meeting age requirements there are annual income and asset restrictions to those applying for this exemption. *Due date is March 1.*

BLIND EXEMPTION:
Applicants who are declared legally blind are eligible for this exemption. *Due date is March 1.*

PHYSICALLY HANDICAPPED EXEMPTION:
This exemption allows improvements - such as wheelchair ramps - that have been made to assist physically handicapped individuals, to be exempt from taxation. There is a minimum residency requirement for this form. *Due date is March 1.*

OPEN SPACE/CURRENT USE:
Applicants land must meet minimum lot size and other classification requirements in order to receive the current use valuation on their land. Once land is put in to current use there is a penalty tax applied for removing land from the classification. *Due date is April 15.*

INTENT TO CUT TIMBER:
Prior to each cutting operation every owner must file this form at the Selectmen's Office. No cutting shall begin until local and state approval is given. Permits are to be posted at the site.

INTENT TO EXCAVATE:
Every owner who intends to excavate earth shall file a Notice of Intent to Excavate, with the assessing officials in the town offices where such excavating is to take place. This notice must be filed prior to commencing each excavation operation and at the beginning of the tax year (April 1) for operation not yet completed or in progress. There is a fee of $100 for each Intent filed, made payable to: The State of New Hampshire.

BUILDING PERMIT:
Any person, firm, corporation, municipality, public agency, or institution desiring to operate, maintain, offer for rent, lease or tenancy any site, lot, field, tract of ground for location of any building, trailer or manufactured housing, or other similar conveyance, place or abode for shelter, or any other form of development, - as defined in the Town of Winchester Zoning Ordinance - shall obtain a written operating [*BUILDING*] permit from the Board of Selectmen.

A fee to be set annually by the Board of Selectmen and payable to the Town of Winchester is required with the issuance of each permit. When permits are not used within one year from the date of issuance an application for renewal of permit must be made, and if granted, will not entail the payment of a new fee. Where applicable, it would be necessary to have received and to show proof of having received an "Approval of Construction," granted by the N.H. Dept. Of Environmental Services, Water Supply and Pollution Control Division for the construction of any septic tank system - or where applicable , a Certificate of Sewer Availability from the Board of Selectmen - before a building permit or permit to park manufactured housing shall be issued.

No building construction may begin before the permit is issued. The building permit application fee is based on square footage of the structure. New residential construction, out-buildings, and commercial construction are all based on square footage pricing. All other permits ie: electrical, plumbing, demolition etc. have a flat fee charge on each.

MANUFACTURED HOUSING:
Whenever a person moves manufactured housing into a city or town for the purpose of establishing a residence in said city or town, or whenever a person purchases existing manufactured housing with the intent of residing in the same at the existing location, he shall within fifteen days of the placement of the manufactured housing, or within fifteen days of the

purchase of same, register with the assessors of the city or the selectmen of the town where he intends to reside. Anyone who fails to comply with the provisions of this section shall be guilty of a violation. (RSA 72:7-B)

Further, it shall be unlawful for any person to move manufactured housing into, out of, or within the Town of Winchester without first obtaining a permit from the Board of Selectmen. The hauler of such manufactured housing shall have the permit in his possession at the time of the move.

The granting of such permit shall entail a fee, which shall be set by the Board of Selectmen, not to exceed $100.00. This does not apply to manufactured housing that passes through the town in transit, both from and to another town.

Currently there is no fee for the "Permit to Move Manufactured Housing". Supplemental information is required, proving that taxes are paid up-to-date in whichever town it is being moved from, if used, or that the home is brand new from the factory, if new.

MS-7
REVISED 2000

STATE OF NEW HAMPSHIRE
DEPARTMENT OF REVENUE ADMINISTRATION
MUNICIPAL SERVICES DIVISION
P.O. BOX 487, CONCORD, NH 03302-0487
(603)271-3397

BUDGET OF THE TOWN/CITY

OF: Winchester

BUDGET FORM FOR TOWNS WHICH HAVE ADOPTED
THE PROVISIONS OF RSA 32:14 THROUGH 32:24

Appropriations and Estimates of Revenue for the Ensuing Year January 1, _____ to December 31, _____

or Fiscal Year From July 1, 2001 to June 30, 2002

IMPORTANT:

Please read RSA 32:5 applicable to all municipalities.

1. Use this form to list the entire budget in the appropriate recommended and not recommended area. This means the operating budget and all special and individual warrant articles must be posted.

2. Hold at least one public hearing on this budget.

3. When completed, a copy of the budget must be posted with the warrant. Another copy must be placed on file with the town clerk, and a copy sent to the Department of Revenue Administration at the above address.

We Certify This Form Was Posted on (Date): January 29, 2001

BUDGET COMMITTEE
Please sign in ink.

David B. Starr
Theodore C. Wallbach
Kenneth A. Cole
Marion L. Polaski
Alfreda L. Bedford

THIS BUDGET SHALL BE POSTED WITH THE TOWN WARRANT

Budget - Town of Winchester **FY** 2001/02 **MS-7**

1	2	3	4	5	6	7	8	9
Acct.#	PURPOSE OF APPROPRIATIONS (RSA 32:3,V)	WARR. ART.#	Appropriations Prior Year As Approved by DRA	Actual Expenditures Prior Year	SELECTMEN'S APPRORIATIONS ENSUING FISCAL YEAR RECOMMENDED	NOT RECOMMENDED	BUDGET COMMITTEE'S APPROPRIATIONS ENSUING FISCAL YEAR RECOMMENDED	NOT RECOMMENDED
			1999/2000	1999/2000	2001/2002	2001/2002	2001/2002	2001/2002
	GENERAL GOVERNMENT		XXXXXXXXX	XXXXXXXXX	XXXXXXXXX	XXXXXXXXX	XXXXXXXXX	XXXXXXXXX
4130-4139	Executive		63,041	63,385	75,984		75,984	
4140-4149	Election,Reg.& Vital Statistics ER		7,591	7,098	8,750		8,750	
	TC		73,428	72,010	99,810		99,810	
4150-4151	Financial Administration		110,390	103,847	103,496		103,496	
4152	Revaluation of Property		16,800	20,437	68,450		68,450	
4153	Legal Expense		30,000	26,361	39,500		39,500	
4155-4159	Personnel Administration		225,252	204,218	248,601		248,601	
4191-4193	Planning & Zoning P		3,000	3,037	11,200		11,200	
	Z		1,896	936	2,426		2,426	
4194	General Government Buildings		46,698	43,670	52,368		52,368	
4195	Cemeteries		35,000	34,453	37,000		37,000	
4196	Insurance		47,825	37,933	39,330		39,330	
4197	Advertising & Regional Assoc.		4,621	4,621	4,697		4,697	
4199	Other General Government		1,480	1,716	2,000		2,000	
	PUBLIC SAFETY		XXXXXXXXX	XXXXXXXXX	XXXXXXXXX	XXXXXXXXX	XXXXXXXXX	XXXXXXXXX
4210-4214	Police		271,224	273,045	315,250		315,250	
4215-4219	Ambulance		44,152	43,788	61,941		61,941	
4220-4229	Fire F		54,350	54,208	70,850		70,850	
	FF		3,350	2,388	8,500		8,500	
4240-4249	Building Inspection		5,490	23,975	25,580		25,580	
4290-4298	Emergency Management		7,000	17,146	8,202		8,202	
4299	Other (Including Communications)							
	AIRPORT/AVIATION CENTER		XXXXXXXXX	XXXXXXXXX	XXXXXXXXX	XXXXXXXXX	XXXXXXXXX	XXXXXXXXX
4301-4309	Airport Operations							
	HIGHWAYS & STREETS		XXXXXXXXX	XXXXXXXXX	XXXXXXXXX	XXXXXXXXX	XXXXXXXXX	XXXXXXXXX
4311	Administration							
4312	Highways & Streets		398,630	415,864	435,658		435,658	
4313	Bridges							

Budget - Town of Winchester **FY** 2001/02 **MS-7**

1	2	3	4	5	6	7	8	9
Acct.#	PURPOSE OF APPROPRIATIONS (RSA 32:3,V)	WARR. ART.#	Appropriations Prior Year As Approved by DRA	Actual Expenditures Prior Year	SELECTMEN'S APPRORIATIONS ENSUING FISCAL YEAR RECOMMENDED	NOT RECOMMENDED	BUDGET COMMITTEE'S APPROPRIATION ENSUING FISCAL YEAR RECOMMENDED	NOT RECOMMENDED
	HIGHWAYS & STREETS cont.		1999/2000 xxxxxxxxx	1999/2000 xxxxxxxxx	2001/2002 xxxxxxxxx	2001/2002 xxxxxxxxx	2001/2002 xxxxxxxxx	2001/2002 xxxxxxxxx
4316	Street Lighting		20,000	18,381	20,000		20,000	
4319	Other HBG		98,804	99,197	106,177		106,177	
	SANITATION		xxxxxxxxx	xxxxxxxxx	xxxxxxxxx	xxxxxxxxx	xxxxxxxxx	xxxxxxxxx
4321	Administration							
4323	Solid Waste Collection							
4324	Solid Waste Disposal		151,900	149,140	232,711		232,711	
4325	Solid Waste Clean-up							
4326-4329	Sewage Coll. & Disposal & Other							
	WATER DISTRIBUTION & TREATMENT		xxxxxxxxx	xxxxxxxxx	xxxxxxxxx	xxxxxxxxx	xxxxxxxxx	xxxxxxxxx
4331	Administration							
4332	Water Services							
4335-4339	Water Treatment, Conserv.& Other							
	ELECTRIC		xxxxxxxxx	xxxxxxxxx	xxxxxxxxx	xxxxxxxxx	xxxxxxxxx	xxxxxxxxx
4351-4352	Admin. and Generation							
4353	Purchase Costs							
4354	Electric Equipment Maintenance							
4359	Other Electric Costs							
	HEALTH/WELFARE		xxxxxxxxx	xxxxxxxxx	xxxxxxxxx	xxxxxxxxx	xxxxxxxxx	xxxxxxxxx
4411	Administration		1,500	1,509	3,400		3,400	
4414	Pest Control							
4415-4419	MFS/SCS/HHC/MOW/CK Health Agencies & Hosp. & Other		46,974	46,974	49,884		49,884	
4441-4442	ADM DIR Administration & Direct Assist.		8,350 85,000	7,340 75,938	7,801 94,900		7,801 94,900	
4444	Intergovernmental Welfare Pymnts							
4445-4449	Vendor Payments & Other							

1	2	3	4	5	6	7	8	9
Acct.#	PURPOSE OF APPROPRIATIONS (RSA 32:3,V)	WARR. ART.#	Appropriations Prior Year As Approved by DRA	Actual Expenditures Prior Year	SELECTMEN'S APPRORIATIONS ENSUING FISCAL YEAR RECOMMENDED	SELECTMEN'S APPRORIATIONS ENSUING FISCAL YEAR NOT RECOMMENDED	BUDGET COMMITTEE'S APPROPRIATION ENSUING FISCAL YEAR RECOMMENDED	BUDGET COMMITTEE'S APPROPRIATION ENSUING FISCAL YEAR NOT RECOMMENDED
	CULTURE & RECREATION		1999/2000 xxxxxxxxx	1999/2000 xxxxxxxxx	2001/2002 xxxxxxxxx	2001/2002 xxxxxxxxx	2001/2002 xxxxxxxxx	2001/2002 xxxxxxxxx
4520-4529	Parks & Recreation TBCH REC		8,800 1	8,376	8,800 1		8,800 1	
4550-4559	Library Conant Thayer		50,000 1,500	50,000 1,500	50,000 1,500		50,000 1,500	
4583	Patriotic Purposes		850	616	700		700	
4589	Other Culture & Recreation Camp Holiday		500	500	500		500	
	CONSERVATION		xxxxxxxxx	xxxxxxxxx	xxxxxxxxx	xxxxxxxxx	xxxxxxxxx	xxxxxxxxx
4611-4612	Admin.& Purch. of Nat. Resources		2,700	2,700	2,137		2,137	
4619	Other Conservation							
4631-4632	REDEVELOPMNT & HOUSING							
4651-4659	ECONOMIC DEVELOPMENT		2,500	2,262	2,500		2,500	
	DEBT SERVICE		xxxxxxxxx	xxxxxxxxx	xxxxxxxxx	xxxxxxxxx	xxxxxxxxx	xxxxxxxxx
4711	Princ.- Long Term Bonds & Notes		198,096	198,096	118,096		118,096	
4721	Interest-Long Term Bonds & Notes		72,639	72,639	56,753		56,753	
4723	Int. on Tax Anticipation Notes		7,500		7,500		7,500	
4790-4799	Other Debt Service							
	CAPITAL OUTLAY		xxxxxxxxx	xxxxxxxxx	xxxxxxxxx	xxxxxxxxx	xxxxxxxxx	xxxxxxxxx
4901	Land							
4902	Machinery, Vehicles & Equipment							
4903	Buildings							
4909	Improvements Other Than Bldgs.							
	OPERATING TRANSFERS OUT		xxxxxxxxx	xxxxxxxxx	xxxxxxxxx	xxxxxxxxx	xxxxxxxxx	xxxxxxxxx
4912	To Special Revenue Fund							
4913	To Capital Projects Fund							
4914	To Enterprise Fund							
	Sewer-		205,195	199,817	223,030		223,030	
	Water-		161,006	162,388	191,590		191,590	

Budget - Town of Winchester **FY** 2001/02 **MS-7**

1	2	3	4	5	6	7	8	9
Acct.	PURPOSE OF APPROPRIATIONS (RSA 32:3,V)	WARR. ART.#	Appropriations Prior Year As Approved by DRA	Actual Expenditures Prior Year	SELECTMEN'S APPRORIATIONS ENSUING FISCAL YEAR RECOMMENDED	NOT RECOMMENDED	BUDGET COMMITTEE'S APPROPRIATION ENSUING FISCAL YEAR RECOMMENDED	NOT RECOMMENDED
	OPERATING TRANSFERS OUT cont.		1999/00 XXXXXXXXXX	1999/00 XXXXXXXXXX	2001/2002 XXXXXXXXXX	2001/2002 XXXXXXXXXX	2001/2002 XXXXXXXXXX	2001/2002 XXXXXXXXXX
	Electric-							
	Airport-							
4915	To Capital Reserve Fund							
4916	To Exp.Tr.Fund-except #4917							
4917	To Health Maint. Trust Funds							
4918	To Nonexpendable Trust Funds							
4919	To Agency Funds							
	SUBTOTAL 1		2,575,033	2,551,509	2,897,573		2,897,573	

If you have a line item of appropriations from more than one warrant article, please use the space below to identify the make-up of the line total for the ensuing year.

Acct. #	Warr. Art. #	Amount	Acct. #	Warr. Art. #	Amount

"SPECIAL WARRANT ARTICLES"

Special warrant articles are defined in RSA 32:3,VI, as appropriations 1) in petitioned warrant articles; 2) appropriations raised by bonds or notes; 3) appropriations to a separate fund created pursuant to law, such as capital reserve funds or trusts funds; or 4) an appropriation designated on the warrant as a special article or as a nonlapsing or nontransferable article.

1	2	3	4	5	6	7	8	9
Acct.	PURPOSE OF APPROPRIATIONS (RSA 32:3,V)	WARR. ART.#	Appropriations Prior Year As Approved by DRA	Actual Expenditures Prior Year	SELECTMEN'S APPRORIATIONS ENSUING FISCAL YEAR RECOMMENDED	NOT RECOMMENDED	BUDGET COMMITTEE'S APPROPRIATION ENSUING FISCAL YEAR RECOMMENDED	NOT RECOMMENDED
			1999/2000	1999/2000	2001/2002	2001/2002	2001/2002	2001/2002
9	Gas Storage Tank		Ash.Cov.Brdg. 62,000	(98) 86,473 (99) 59,769	24,000		24,000	
10	Revaluation (1 year)		Sprinkler/TH 28,000	3,155	143,000		143,000	
12	Water - Capital Reserve		Everg.Cem.Trst		10,000			10,000
13	Sewer - Capital Reserve		15,000		10,000		10,000	
14	New Municipal Bldg - CR		Town Signs 4,000	3,634	10,000		17,500	10,000
6	Evergreen Cem. Trust				17,500			
11	Bridge St. Bridge - Eng.		Fir/Res/Veh 5,000CR	5,000	8,000			8,000
17	Conant Library Roof Repair		Pickle Fest. 500	500	12,000		12,000	
	SUBTOTAL 2 RECOMMENDED		xxxxxxxxxx	xxxxxxxxxx	234,500	xxxxxxxxxx	206,500	xxxxxxxxxx

Landfill Closure (95) 2000

"INDIVIDUAL WARRANT ARTICLES"

Individual" warrant articles are not necessarily the same as "special warrant articles". An example of an individual warrant article might be negotiated cost items for labor agreements or items of a one time nature you wish to address individually.

1	2	3	4	5	6	7	8	9
Acct.	PURPOSE OF APPROPRIATIONS (RSA 32:3,V)	WARR. ART.#	Appropriations Prior Year As Approved by DRA	Actual Expenditures Prior Year	SELECTMEN'S APPRORIATIONS ENSUING FISCAL YEAR RECOMMENDED	NOT RECOMMENDED	BUDGET COMMITTEE'S APPROPRIATION ENSUING FISCAL YEAR RECOMMENDED	NOT RECOMMENDED
			1999/2000	1999/2000	2001/2002	2001/2002	2001/2002	2001/2002
7	ELMM Community Center		ELM Center 32,800	32,800	32,800			32,800
8	Twn Hall Tower Roof Repr.		Backhoe 49,000	49,000	3,345		3,345	
5	Town Manager (Salary and Benefit Package)		Comp. Upgrade 9,000	9,000	60,300		60,300	
15	Pickle Festival				5,000		5,000	
	SUBTOTAL 3 RECOMMENDED		xxxxxxxxxx	xxxxxxxxxx	101,445	xxxxxxxxxx	68,645	xxxxxxxxxx

Budget - Town/City of Winchester **FY** 2001/2002 **MS-7**

1	2	3	4	5	6
Acct.#	SOURCE OF REVENUE	WARR. ART.#	Estimated Revenues Prior Year	Actual Revenues Prior Year	ESTIMATED REVENUES ENSUING YEAR
	TAXES		1999/2000 xxxxxxxxx	1999/2000 xxxxxxxxx	2001/2002 xxxxxxxxx
3120	Land Use Change Taxes		2,500	35,509	2,500
3180	Resident Taxes		20,000	9,590	
3185	Timber Taxes		13,000	24,714	15,000
3186	Payment in Lieu of Taxes		25,000	28,966	25,000
3189	Other Taxes Boat Tax		500	1,655	1,000
3190	Interest & Penalties on Delinquent Taxes		60,000	92,878	60,000
	Inventory Penalties				
3187	Excavation Tax ($.02 cents per cu yd)			1,817	1,000
3188	Excavation Activity Tax			5,325	5,000
	LICENSES, PERMITS & FEES		xxxxxxxxx	xxxxxxxxx	xxxxxxxxx
3210	Business Licenses & Permits		20	35	
3220	Motor Vehicle Permit Fees		275,000	348,509	325,000
3230	Building Permits		5,000	34,759	20,000
3290	Other Licenses, Permits & Fees		25,000	25,949	25,000
3311-3319	FROM FEDERAL GOVERNMENT				
	FROM STATE		xxxxxxxxx	xxxxxxxxx	xxxxxxxxx
3351	Shared Revenues		70,000	80,366	70,000
3352	Meals & Rooms Tax Distribution		25,000	79,918	25,000
3353	Highway Block Grant		98,804	99,197	106,177
3354	Water Pollution Grant		75,181	75,181	69,876
3355	Housing & Community Development				
3356	Pisgah State & Federal Forest Land Reimbursement		12,000	15,827	12,000
3357	Flood Control Reimbursement				
3359	Gas Tax Other (Including Railroad Tax)		1,000	2,253	500
3379	FROM OTHER GOVERNMENTS		102,989	434,772	55,648
	CHARGES FOR SERVICES		xxxxxxxxx	xxxxxxxxx	xxxxxxxxx
3401-3406	Income from Departments		15,000	28,468	15,000
3409	Other Charges		1,000		
	MISCELLANEOUS REVENUES		xxxxxxxxx	xxxxxxxxx	xxxxxxxxx
3501	Sale of Municipal Property		20,000	21,798	20,000
3502	Interest on Investments		25,000	47,509	25,000
3503-3509	Other		1,000	30,423	1,000
	INTERFUND OPERATING TRANSFERS IN		xxxxxxxxx	xxxxxxxxx	xxxxxxxxx
3912	From Special Revenue Funds				
3913	From Capital Projects Funds				

1	2	3	4	5	6
Acct.#	SOURCE OF REVENUE	WARR. ART.#	Estimated Revenues Prior Year	Actual Revenues Prior Year	ESTIMATED REVENUES ENSUING YEAR
	INTERFUND OPERATING TRANSFERS IN cont.		1999/2000 xxxxxxxxx	1999/2000 xxxxxxxxx	2001/2002 xxxxxxxxx
3914	From Enterprise Funds				
	Sewer - (Offset)		205,195	199,817	223,030
	Water - (Offset)		161,006	162,388	191,590
	Electric - (Offset)				
	Airport - (Offset)				
3915	From Capital Reserve Funds		49,000 9,000	58,000	
3916	Cem/Evergreen Trust From Trust & Agency Funds T.Beach		42,500 4,000	33,176	45,000 4,000
	OTHER FINANCING SOURCES		xxxxxxxxx	xxxxxxxxx	xxxxxxxxx
3934	Proc. from Long Term Bonds & Notes				
	Amts VOTED From F/B ("Surplus")				
	Fund Balance ("Surplus") to Reduce Taxes				
	TOTAL ESTIMATED REVENUE & CREDITS		1,343,675	1,978,799	1,343,321

"BUDGET SUMMARY"

	SELECTMEN'S RECOMMENDED BUDGET	BUDGET COMMITTEE'S RECOMMENDED BUDGET
SUBTOTAL 1 Appropriations Recommended (from page 5)	2,897,573	2,897,573
SUBTOTAL 2 Special Warrant Articles Recommended (from page 6)	234,500	206,500
SUBTOTAL 3 "Individual" Warrant Articles Recommended (from page 6)	101,445	68,645
TOTAL Appropriations Recommended	3,233,518	3,172,718
Less: Amount of Estimated Revenues & Credits (from above,column 6)	1,343,321	1,343,321
Estimated Amount of Taxes to be Raised	1,890,197	1,829,397

Maximum Allowable Increase to Budget Committee's Recommended Budget per RSA 32:18: $299,786
(See Supplemental Schedule With 10% Calculation)

BUDGET COMMITTEE SUPPLEMENTAL SCHEDULE

(For Calculating 10% Maximum Increase)

(RSA 32:18, 19, & 32:21)

Revised 2000

VERSION #1: Use if you have no Collective Bargaining Cost Items or RSA 32:21 Water Costs

LOCAL GOVERNMENTAL UNIT: Town of Winchester FISCAL YEAR END 6/2002

	RECOMMENDED AMOUNT
1. Total **RECOMMENDED** by Budget Comm. (See Posted Budget MS7, 27, or 37)	$3,172,718
LESS EXCLUSIONS: 2. Principle: Long-Term Bonds & Notes	118,096
3. Interest: Long-Term Bonds & Notes	56,753
4. Capital Outlays Funded From Long-Term Bonds &Notes per RSA 33:8 & 33:7-b.	-0-
5. Mandatory Assessments	-0-
6. Total exclusions (Sum of rows 2 - 5)	< 174,849 >
7. Amount recommended less recommended exclusion amounts (line 1 less line 6)	2,997,869
8. Line 7 times 10%	299,786
9. Maximum Allowable Appropriations (lines 1 + 8)	$3,472,504

Line 8 is the maximum allowable increase to budget committee's recommended budget. Please enter this amount on the bottom of the posted budget form, MS7, 27, or 37.

TOWN MEETING WARRANT
SB2
TOWN OF WINCHESTER
STATE OF NEW HAMPSHIRE

TO THE INHABITANTS OF THE TOWN OF WINCHESTER, IN THE COUNTY OF CHESHIRE IN SAID STATE, QUALIFIED TO VOTE IN TOWN AFFAIRS:

YOU ARE HEREBY NOTIFIED TO MEET IN THE TOWN HALL IN SAID WINCHESTER ON SATURDAY, THE THIRD DAY OF FEBRUARY NEXT 2001 AT NINE OF THE CLOCK IN THE FORENOON TO DISCUSS, DEBATE AND AMEND WARRANT ARTICLES # 3 THROUGH # 18 AND TO RECEIVE THE REPORTS OF THE SELECTMEN, TOWN TREASURER, AND OTHER TOWN OFFICERS INCLUDING THE AGENTS AND COMMITTEES AND ACT THEREON. FINAL VOTE WILL BE BY OFFICIAL BALLOT ON TUESDAY MARCH 13, 2001.

YOU ARE HEREBY NOTIFIED TO MEET IN THE TOWN HALL IN SAID WINCHESTER ON TUESDAY, THE 13TH DAY OF MARCH NEXT 2001 AT EIGHT OF THE CLOCK IN THE FORENOON TO ACT UPON THE FOLLOWING SUBJECTS. THE POLLS NOT TO CLOSE AN HOUR EARLIER THAN SEVEN OF THE CLOCK IN THE AFTERNOON.

ARTICLE 1 — **TO CHOOSE ALL NECESSARY TOWN OFFICERS FOR THE ENSUING YEAR.**

ARTICLE 2 — **TO SEE IF THE TOWN WILL VOTE TO AMEND THE WINCHESTER ZONING ORDINANCE AS PROPOSED BY THE WINCHESTER PLANNING BOARD AT THE PLANNING BOARD PUBLIC HEARING ON JANUARY 8, 2001.**

ARE YOU IN FAVOR OF THE ADOPTION OF AMENDMENT #1 TO THE WINCHESTER ZONING ORDINANCE AS PROPOSED BY THE PLANNING BOARD AS FOLLOWS:

TO REVISE THE BOUNDARIES OF THE ZONING DISTRICTS, AS PRESENTED ON THE PROPOSED ZONING MAP OF WINCHESTER?

ARE YOU IN FAVOR OF THE ADOPTION OF AMENDMENT #2 TO THE WINCHESTER ZONING ORDINANCE AS PROPOSED BY THE PLANNING BOARD AS FOLLOWS:

TO ADD A PURPOSE STATEMENT TO ALL DISTRICT SECTIONS OF THE ORDINANCE?

ARE YOU IN FAVOR OF THE ADOPTION OF AMENDMENT #3 TO THE WINCHESTER ZONING ORDINANCE AS PROPOSED BY THE PLANNING BOARD AS FOLLOWS:

TO ADD PROVISIONS TO THE ZONING ORDINANCE THAT ADDRESS USES, LOT AND YARD STANDARDS, AND BUILDING STANDARDS IN THE CENTRAL BUSINESS DISTRICT (DOWNTOWN AREA) AS DESIGNATED ON THE PROPOSED ZONING MAP?

ARE YOU IN FAVOR OF THE ADOPTION OF AMENDMENT #4 TO THE WINCHESTER ZONING ORDINANCE AS PROPOSED BY THE PLANNING BOARD AS FOLLOWS:

TO ADD PROVISIONS TO THE ZONING ORDINANCE THAT ADDRESS USES AND LOT AND YARD STANDARDS IN THE HIGHWAY COMMERCIAL DISTRICT, AS DESIGNATED ON THE PROPOSED ZONING MAP?

ARE YOU IN FAVOR OF THE ADOPTION OF AMENDMENT #5 TO THE WINCHESTER ZONING ORDINANCE AS PROPOSED BY THE PLANNING BOARD AS FOLLOWS:

TO CREATE A FLOATING ZONE FOR LARGE-SCALE COMMERCIAL AND INDUSTRIAL USES, ALLOWED ONLY ON LAND OF 10 ACRES OR MORE WITH ACCESS ONLY FROM EITHER ROUTES 10, 119 OR 78, AND SUBJECT TO STANDARDS FOR BUFFERING, NOISE, SIGNAGE , ETC?

ARE YOU IN FAVOR OF THE ADOPTION OF AMENDMENT #6 TO THE WINCHESTER ZONING ORDINANCE AS PROPOSED BY THE PLANNING BOARD AS FOLLOWS:

TO AMEND THE RESIDENTIAL DISTRICT REGULATIONS BY INCREASING THE SIDE AND REAR SETBACKS FROM 10 TO 20 FEET; SETTING A MINIMUM LOT SIZE OF 20,000 SQUARE FEET FOR LOTS WITH ONLY TOWN WATER; AND ADDING STANDARDS THAT ADDRESS BUILDING SIZE, AND NEIGHBORHOOD IMPACT?

ARE YOU IN FAVOR OF THE ADOPTION OF AMENDMENT #7 TO THE WINCHESTER ZONING ORDINANCE AS PROPOSED BY THE PLANNING BOARD AS FOLLOWS:

TO AMEND THE RURAL RESIDENTIAL DISTRICT REGULATIONS BY INCREASING THE LOT SIZE FROM ONE(1) TO THREE(3) ACRES, INCREASING THE FRONTAGE FROM 200 TO 300 FEET, THE LOT DEPTH FROM 100 TO 200 FEET, THE FRONT SETBACK FROM 30 TO 50 FEET, AND THE SIDE AND REAR SETBACKS FROM 10 TO 25 FEET?

ARE YOU IN FAVOR OF THE ADOPTION OF AMENDMENT #8 TO THE WINCHESTER ZONING ORDINANCE AS PROPOSED BY THE PLANNING BOARD AS FOLLOWS:

TO AMEND THE AGRICULTURAL DISTRICT REGULATIONS BY INCREASING THE LOT SIZE FROM ONE (1) TO THREE (3) ACRES, THE FRONTAGE FROM 200 TO 300 FEET, THE LOT DEPTH FROM 100 TO 200 FEET, THE FRONT SETBACK FROM 30 TO 50 FEET, AND THE SIDE AND REAR SETBACKS FROM 10 TO 25 FEET?

ARE YOU IN FAVOR OF THE ADOPTION OF AMENDMENT #9 TO THE WINCHESTER ZONING ORDINANCE AS PROPOSED BY THE PLANNING BOARD AS FOLLOWS:

TO INCREASE THE LOT SIZE IN THE COMMERCIAL DISTRICT FROM 10,000 SQUARE FEET TO 20,000 WITH WATER AND SEWER AND 35,000 SQUARE FEET WITHOUT WATER AND SEWER; AND ADD STANDARDS FOR LOT FRONTAGE (150 FEET), LOT DEPTH (100 FEET), FRONT SETBACKS (20 FEET) AND SIDE AND REAR SETBACKS (10 FEET)?

ARE YOU IN FAVOR OF THE ADOPTION OF AMENDMENT #10 TO THE WINCHESTER ZONING ORDINANCE AS PROPOSED BY THE PLANNING BOARD AS FOLLOWS:

TO MODIFY THE PROVISIONS FOR HOME OCCUPATIONS (ARTICLE III, D.) TO LIMIT THEIR USE TO SINGLE FAMILY PROPERTIES, TO RESTRICT OUTSIDE STORAGE AND DISPLAY, AND LIMIT TRAFFIC IMPACTS FROM THE USE?

ARE YOU IN FAVOR OF THE ADOPTION OF AMENDMENT #11 TO THE WINCHESTER ZONING ORDINANCE AS PROPOSED BY THE PLANNING BOARD AS FOLLOWS:

TO ADD A NEW PARAGRAPH L TO GENERAL PROVISIONS LIMITING UNREGISTERED VEHICLES TO ONE PER LOT?

ARE YOU IN FAVOR OF THE ADOPTION OF AMENDMENT #12 TO THE WINCHESTER ZONING ORDINANCE AS PROPOSED BY THE PLANNING BOARD AS FOLLOWS:

TO ADD A NEW PARAGRAPH M TO GENERAL PROVISIONS TO LIMIT YARD SALES TO FIVE PER CALENDAR YEAR FOR NO MORE THAN THREE CONSECUTIVE DAYS PER SALE?

ARE YOU IN FAVOR OF THE ADOPTION OF AMENDMENT #13 TO THE WINCHESTER ZONING ORDINANCE AS PROPOSED BY THE PLANNING BOARD AS FOLLOWS:

TO ADD A NEW PARAGRAPH N TO GENERAL PROVISIONS ALLOWING THE CREATION OF BACKLOTS, SUBJECT TO CERTAIN CONDITIONS?

ARE YOU IN FAVOR OF THE ADOPTION OF AMENDMENT #14 TO THE WINCHESTER ZONING ORDINANCE AS PROPOSED BY THE PLANNING BOARD AS FOLLOWS:

TO ADD A NEW PARAGRAPH 0 TO GENERAL PROVISIONS THAT REQUIRE SIDE AND REAR SETBACK AREAS TO REMAIN UNDISTURBED AS NATURAL, VEGETATED AREAS?

ARE YOU IN FAVOR OF THE ADOPTION OF AMENDMENT #15 TO THE WINCHESTER ZONING ORDINANCE AS PROPOSED BY THE PLANNING BOARD AS FOLLOWS:

TO AMEND THE TABLE OF PERMITTED USES IN ORDER TO BE CONSISTENT WITH THE PURPOSE STATEMENT OF EACH DISTRICT?

ARE YOU IN FAVOR OF THE ADOPTION OF AMENDMENT #16 TO THE WINCHESTER ZONING ORDINANCE AS PROPOSED BY THE PLANNING BOARD AS FOLLOWS:

TO ADD A DEFINITION TO ARTICLE XV11 FOR "TWO-FAMILY DWELLING"?

ARE YOU IN FAVOR OF THE ADOPTION OF AMENDMENT #17 TO THE WINCHESTER ZONING ORDINANCE AS PROPOSED BY THE PLANNING BOARD AS FOLLOWS:

TO ADOPT REGULATIONS GOVERNING THE LOCATION OF ADULT-ORIENTED BUSINESSES THAT ADDRESS STANDARDS FOR SCREENING, BUFFERING, SETBACKS, ETC.?

ARE YOU IN FAVOR OF THE ADOPTION OF AMENDMENT #18 TO THE WINCHESTER ZONING ORDINANCE AS PROPOSED BY THE PLANNING BOARD AS FOLLOWS:

TO ADOPT REGULATIONS GOVERNING THE PLACEMENT OF TELECOMMUNICATIONS FACITITIES THAT ADDRESS LOCATION, HEIGHT, SCREENING, CONSTRUCTION REQUIREMENTS, CAMOUFLAGING, ETC?

ARE YOU IN FAVOR OF THE ADOPTION OF AMENDMENT #19 TO THE WINCHESTER ZONING ORDINANCE AS PROPOSED BY THE PLANNING BOARD AS FOLLOWS:

TO AMEND THE FLOODPLAIN MANAGEMENT REGULATIONS,ARTICLE VIII, TO REQUIRE THAT ALL NEW CONSTRUCTION OR SUBSTANTIAL IMPROVEMENTS WILL HAVE THE LOWEST FLOOR ELEVATED TO AT LEAST ONE (1) FOOT ABOVE THE BASE FLOOD ELEVATION?

ARE YOU IN FAVOR OF THE ADOPTION OF AMENDMENT #20 TO THE WINCHESTER ZONING ORDINANCE AS PROPOSED BY THE PLANNING BOARD AS FOLLOWS:

TO ADOPT A NOISE ORDINANCE THAT PROHIBITS LOUD, UNNECESSARY, UNREASONABLE OR UNUSUAL NOISE TO DISTURB THE PEACE AND COMFORT OF OTHERS?

ARE YOU IN FAVOR OF THE ADOPTION OF AMENDMENT #21 TO THE WINCHESTER ZONING ORDINANCE AS PROPOSED BY THE PLANNING BOARD AS FOLLOWS:

TO RENUMBER AND REORGANIZE THE ZONING ORDINANCE WHEN ANY OF THE ABOVE ARTICLES ARE APPROVED?

RECOMMENDED BY THE PLANNING BOARD

ARTICLE 3 SHALL THE TOWN OF WINCHESTER RAISE AND APPROPRIATE AS AN OPERATING BUDGET NOT INCLUDING APPROPRIATIONS BY SPECIAL WARRANT ARTICLES, AND OTHER APPROPRIATIONS VOTED SEPARATELY, THE AMOUNTS SET FORTH ON THE BUDGET POSTED WITH THE WARRANT OR AS AMENDED BY VOTE OF THE FIRST SESSION, FOR THE PURPOSES SET FORTH THEREIN, TOTALING $2,897,573? SHOULD THIS ARTICLE BE DEFEATED, THE OPERATING BUDGET SHALL BE $2,724,290., WHICH IS THE SAME AS LAST YEAR, WITH CERTAIN ADJUSTMENTS REQUIRED BY PREVIOUS ACTION OF THE TOWN OF WINCHESTER OR BY LAW; OR THE GOVERNING BODY MAY HOLD ONE SPECIAL MEETING, IN ACCORDANCE WITH RSA 40:13, X AND XVI, TO TAKE UP THE ISSUE OF A REVISED OPERATING BUDGET ONLY.

NOTE: WARRANT ARTICLE # 3 (OPERATING BUDGET) DOES NOT INCLUDE APPROPRIATIONS IN ANY OTHER WARRANT ARTICLE.

DETAIL OF 2001 PROPOSED OPERATING BUDGET

		ARTICLE ASKS	COMM RECOM.	NOT RECOM
I.	GENERAL GOVERNMENT			
1)	EXECUTIVE	75,984	75,984	
2)	ELECTIONS & REGISTRATIONS	8,750	8,750	
3)	FINANCIAL ADMINISTRATION	103,496	103,496	
4)	REVALUATION OF PROPERTY	68,450	68,450	
5)	JUDICIAL & LEGAL EXPENSES	39,500	39,500	
6)	PERSONNEL ADMINISTRATION	248,601	248,601	
7)	PLANNING BOARD	11,200	11,200	
8)	ZONING BOARD OF ADJUSTMENTS	2,426	2,426	
9)	GENERAL GOVERNMENT BLDGS.	52,368	52,368	
10)	CEMETERIES	37,000	37,000	
11)	INSURANCE	39,330	39,330	
12)	NHMA DUES	2,000	2,000	
13)	SOUTHWEST REG. PL. COMM.	4,697	4,697	
14)	TOWN CLERK/TAX COLLECTOR	99,810	99,810	
II.	PUBLIC SAFETY			
1)	POLICE	315,250	315,250	
2)	AMBULANCE	61,941	61,941	
3)	FIRE	70,850	70,850	
4)	FOREST FIRE	8,500	8,500	
5)	BUILDING INSP./CODE ENFORCEMENT	25,580	25,580	
6)	EMERGENCY MANAGEMENT	8,202	8,202	
III.	HIGHWAYS AND STREETS			
1)	HIGHWAYS, STREETS, & BRIDGES	435,658	435,658	
2)	HIGHWAY BLOCK GRANT	106,177	106,177	
3)	STREET LIGHTING	20,000	20,000	
IV.	SANITATION			
1)	SOLID WASTE DISPOSAL	232,711	232,711	
V.	HEALTH			
1)	HEALTH OFFICER & EXPENSES	3,400	3,400	
2)	MONADNOCK FAMILY SERVICES	4,270	4,270	
3)	SOUTHWEST COMM.SERVICES	3,000	3,000	
4)	HOME HEALTH & COMM. SERVICES	31,000	31,000	
5)	COMMUNITY KITCHEN	7,500	7,500	
6)	MEALS ON WHEELS	4,114	4,114	

VI.	WELFARE		
1)	DIRECT ASSISTANCE	94,900	94,900
2)	WELFARE ADMINISTRATION	7,801	7,801
VII.	CULTURE & RECREATION		
1)	CONANT LIBRARY	50,000	50,000
2)	THAYER LIBRARY	1,500	1,500
3)	PATRIOTIC PURPOSES	700	700
4)	TOWN BEACH	8,800	8,800
5)	TOWN RECREATION	1	1
6)	CAMP HOLIDAY	500	500
V11I.	CONSERVATION COMMISSION		
1)	CONSERVATION	2,137	2,137
IX.	ECONOMIC DEVELOPMENT		
1)	ECONOMIC DEV COMM.	2,500	2,500
X.	DEBT SERVICE		
1)	PRINC.LONG-TERM NOTES	118,096	118,096
2)	INTER.LONG-TERM NOTES`	56,753	56,753
3)	TAX ANTICIPATION NOTES	7,500	7,500
XI.	ENTERPRISE FUNDS		
1)	SEWER	223,030	223,030
2)	WATER	191,590	191,590
	TOTAL FOR GOVERNMENT	$2,897,573	$2,897,573

$2,897,573 RECOMMENDED BY THE BOARD OF SELECTMEN
$2,897,573 RECOMMENDED BY THE BUDGET COMMITTEE

ARTICLE 4 ARE YOU IN FAVOR OF RESCINDING THE TOWN MANAGER PLAN AS PROVIDED IN CHAPTER 37 OF THE REVISED STATUTES ANNOTATED?

NOTE: THE TOWN MANAGER PLAN WAS ADOPTED MARCH 9, 1999, BUT HAS NOT BEEN FUNDED. A YES VOTE ON THIS ARTICLE WILL REVOKE THE TOWN MANAGER PLAN. A NO VOTE WILL APPROVE CONTINUATION OF THE TOWN MANAGER PLAN.

ARTICLE 5 TO SEE IF THE TOWN WILL VOTE TO RAISE AND APPROPRIATE THE SUM OF $60,300. AS THE SALARY, BENEFIT PACKAGE AND TOWN MANAGER'S ASSOCIATION FEE AS FOLLOWS:

SALARY	$45,000
BENEFITS	14,800
ASSOC.FEE	500
	$60,300

THE TOWN MANAGER PLAN WAS ADOPTED UNDER ARTICLE #16 OF THE MARCH 9, 1999 TOWN MEETING, BUT WAS NOT FUNDED. NOTE: IF THIS ARTICLE PASSES, THE ADMINISTRATOR'S POSITION WILL BE ELIMINATED. IF ARTICLE #4 PASSES, THIS ARTICLE WILL NOT BE FUNDED.

INSERTED BY THE BOARD OF SELECTMEN
RECOMMENDED BY THE BUDGET COMMITTEE

ARTICLE 6 TO SEE IF THE TOWN WILL VOTE TO RAISE AND APPROPRIATE AN AMOUNT NOT TO EXCEED $17,500 TO BE DEPOSITED IN THE EVERGREEN CEMETERY EXPENDABLE GENERAL CARE TRUST FUND ESTABLISHED BY AN AFFIRMATIVE VOTE BY THE 1998 TOWN MEETING ON ARTICLE 11; THE SOURCE OF SAID FUNDS TO BE THAT AMOUNT OF MONEY AUTHORIZED BY THE COURT TO BE WITHDRAWN FROM THE EXCESS INCOME GENERATED BY THE PERPETUAL CARE FUNDS ALREADY ESTABLISHED FOR THE CARE AND MAINTENANCE OF LOTS WITHIN THE EVERGREEN CEMETERY, AND NOT FROM TAXATION.

RECOMMENDED BY THE BOARD OF SELECTMEN
RECOMMENDED BY THE BUDGET COMMITTEE

ARTICLE 7 TO SEE IF THE TOWN WILL VOTE TO RAISE AND APPROPRIATE THE SUM OF $32,800. TO SUBSIDIZE CERTAIN RECREATION PROGRAMS OFFERED TO THE PUBLIC BY THE ELLEN LAMBERT MURPHY MEMORIAL COMMUNITY CENTER TO INCLUDE SUMMER DAY CAMP, YOUTH BASEBALL AND SOFTBALL PROGRAMS, YOUTH ACTIVITIES FOR SCHOOL VACATION PERIODS, AND THE YOUTH CENTER.

RECOMMENDED BY THE BOARD OF SELECTMEN
NOT RECOMMENDED BY THE BUDGET COMMITTEE

ARTICLE 8 TO SEE IF THE TOWN WILL VOTE TO RAISE AND APPROPRIATE THE SUM OF $3,345. FOR THE PURPOSE OF REPAIRING THE TOWN HALL TOWER ROOF AND INSTALLING NEW WIRE MESH IN THE OPENINGS..

RECOMMENDED BY THE BOARD OF SELECTMEN
RECOMMENDED BY THE BUDGET COMMITTEE

ARTICLE 9 **TO SEE IF THE TOWN WILL RAISE AND APPROPRIATE THE SUM OF $24,000. FOR THE PURCHASE AND INSTALLATION OF A THREE THOUSAND GALLON GASOLINE STORAGE TANK WITH A DISTRIBUTION PUMP AND COMPUTER KEY CODED SYSTEM FOR THE USE OF TOWN VEHICLES ONLY, OR ACT IN ANY MANNER THEREON.**

RECOMMENDED BY THE BOARD OF SELECTMEN
RECOMMENDED BY THE BUDGET COMMITTEE

ARTICLE 10 **TO SEE IF THE TOWN WILL VOTE TO RAISE AND APPROPRIATE THE SUM OF $143,000. FOR THE PURPOSE OF REVALUATING THE TOWN OF WINCHESTER IN ONE YEAR TO AVOID BEING MANDATED BY THE STATE OF NEW HAMPSHIRE TO DO SO.**

RECOMMENDED BY THE BOARD OF SELECTMEN
RECOMMENDED BY THE BUDGET COMMITTEE

ARTICLE 11 **TO SEE IF THE TOWN WILL VOTE TO RAISE AND APPROPRIATE A SUM NOT TO EXCEED $8,000. FOR THE PURPOSE OF AN ENGINEERING STUDY ON THE BRIDGE STREET BRIDGE (NEAR THE TANNERY). THIS WILL BE NON-LAPSING ACCOUNT AND WILL NOT LAPSE FOR FIVE YEARS IN ACCORDANCE WITH RSA 32:3 VI(d).**

RECOMMENDED BY THE BOARD OF SELECTMEN
NOT RECOMMENDED BY THE BUDGET COMMITTEE

ARTICLE 12 **TO SEE IF THE TOWN WILL VOTE TO RAISE AND APPROPRIATE THE SUM OF $10,000. TO BE ADDED TO AN EXISTING WATER DEPARTMENT CAPITAL RESERVE FUND.**

RECOMMENDED BY THE BOARD OF SELECTMEN
NOT RECOMMENDED BY THE BUDGET COMMITTEE

ARTICLE 13 **TO SEE IF THE TOWN WILL VOTE TO RAISE AND APPROPRIATE THE SUM OF $10,000 TO BE ADDED TO AN EXISTING SEWER DEPARTMENT CAPITAL RESERVE FUND.**

RECOMMENDED BY THE BOARD OF SELELCTMEN
RECOMMENDED BY THE BUDGET COMMITTEE

ARTICLE 14 TO SEE IF THE TOWN WILL VOTE TO ESTABLISH A CAPITAL RESERVE FUND UNDER THE PROVISIONS OF RSA 35:1 FOR THE PURPOSE OF DESIGNING AND CONSTRUCTING A NEW MUNICIPAL OFFICE BUILDING TO MEET THE REQUIREMENTS OF THE AMERICAN DISABILITIES ACT WHICH REQUIRES ALL PUBLIC PLACES TO BE HANDICAPPED ACCESSIBLE; TO NAME THE BOARD OF SELECTMEN AS AGENTS TO EXPEND FROM THIS FUND, AND TO RAISE AND APPROPRIATE $10,000. TO BE PLACED IN THIS FUND.

RECOMMENDED BY THE BOARD OF SELECTMEN
NOT RECOMMENDED BY THE BUDGET COMMITTEE

ARTICLE 15 TO SEE IF THE TOWN WILL VOTE TO RAISE AND APPROPRIATE A SUM OF $5,000. FOR THE ANNUAL WINCHESTER PICKLE FESTIVAL.

RECOMMENDED BY THE BOARD OF SELECTMEN
RECOMMENDED BY THE BUDGET COMMITTEE

ARTICLE 16 TO SEE IF THE TOWN WILL VOTE TO ELIMINATE THE POSITION OF ADMINISTRATIVE ASSISTANT AND TO ELIMINATE THE FUNDS WHICH WOULD FUND THAT POSITION. YOUR COOPERATION IN THIS ENDEAVOR WILL HELP EVERYONE IN TOWN.

INSERTED BY PETITION

ARTICLE 17 TO SEE IF THE TOWN WILL VOTE TO RAISE AND APPROPRIATE A SUM OF $12,000 FOR REPAIR OF THE CONANT PUBLIC LIBRARY ROOF INCLUDING, BUT NOT LIMITED TO, SLATE, VALLEY FLASHING, STEP FLASHING AT TOWER, SNOW GUARDS, ROOF RIDGES AND FURNACE CHIMNEY.

INSERTED BY PETITION

RECOMMENDED BY THE BOARD OF SELECTMEN
RECOMMENDED BY THE BUDGET COMMITTEE

ARTICLE 18 TO TRANSACT ANY OTHER BUSINESS THAT MAY LEGALLY COME BEFORE SAID MEETING

A TRUE COPY OF WARRANT-ATTEST:

THOMAS J. MAGEE, CHAIRMAN

MARGARET A. SHARRA

DAVID B."MIKE"STARR

WE THE UNDERSIGNED SELECTMEN OF THE TOWN OF WINCHESTER HEREBY CERTIFY ON THE 29TH DAY OF JANUARY 2001, AN ATTESTED COPY OF THE ORIGINAL WARRANT WAS POSTED AT THE PLACE OF THE MEETING WITHIN SPECIFIED, AT THE POST OFFICE IN WINCHESTER AND THE POST OFFICE IN ASHUELOT, NEW HAMPSHIRE BEING PUBLIC PLACES IN SAID TOWN.

THOMAS J. MAGEE, CHAIRMAN

MARGARET A. SHARRA

DAVID B. "MIKE" STARR

BOARD OF SELECTMEN
TOWN OF WINCHESTER, NH

THEN PERSONALLY APPEARED THOMAS J. MAGEE , MARGARET A. SHARRA AND DAVID B. "MIKE" STARR SELECTMEN OF THE TOWN OF WINCHESTER, AND MADE OATH THAT THE FOREGOING AFFIDAVIT BY THEM SIGNED IS TRUE.

BEFORE ME:

IRENE A. ETHRIDGE
JUSTICE OF THE PEACE

COMMISSION EXPIRES
AUGUST 26, 2003

MINUTES OF THE
TOWN MEETING WARRANT
SB2
AND RESULTS OF 3/14/2000 VOTE
TOWN OF WINCHESTER
STATE OF NEW HAMPSHIRE

TO THE INHABITANTS OF THE TOWN OF WINCHESTER, IN THE COUNTY OF CHESHIRE IN SAID STATE, QUALIFIED TO VOTE IN TOWN AFFAIRS:

YOU ARE HEREBY NOTIFIED TO MEET IN THE TOWN HALL IN SAID WINCHESTER ON SATURDAY, THE FIFTH DAY OF FEBRUARY NEXT 2000 AT NINE OF THE CLOCK IN THE FORENOON TO DISCUSS, DEBATE AND AMEND WARRANT ARTICLES #3 THROUGH #17 AND TO RECEIVE THE REPORTS OF THE SELECTMEN, TOWN TREASURER, AND OTHER TOWN OFFICERS INCLUDING THE AGENTS AND COMMITTEES AND ACT THEREON. FINAL VOTE WILL BE BY OFFICIAL BALLOT ON TUESDAY MARCH 14, 2000.

YOU ARE HEREBY NOTIFIED TO MEET IN THE TOWN HALL IN SAID WINCHESTER ON TUESDAY, THE 14TH DAY OF MARCH NEXT 2000 AT EIGHT OF THE CLOCK IN THE FORENOON TO ACT UPON THE FOLLOWING SUBJECTS. THE POLLS NOT TO CLOSE AN HOUR EARLIER THAN SEVEN OF THE CLOCK IN THE AFTERNOON.

ARTICLE 1 TO CHOOSE ALL NECESSARY TOWN OFFICERS FOR THE ENSUING YEAR. (SEE ATTACHMENT)

ARTICLE 2 TO SEE IF THE TOWN WILL VOTE TO AMEND THE WINCHESTER ZONING ORDINANCE AS PROPOSED BY THE WINCHESTER PLANNING BOARD AT THE PLANNING BOARD PUBLIC HEARING ON JANUARY 10, 2000.

RECOMMENDED BY THE PLANNING BOARD

312 YES 316 NO

ARTICLE 3 SHALL THE TOWN OF WINCHESTER RAISE AND APPROPRIATE AS AN OPERATING BUDGET NOT INCLUDING APPROPRIATIONS BY SPECIAL WARRANT ARTICLES, AND OTHER APPROPRIATIONS VOTED SEPARATELY, THE AMOUNTS SET FORTH ON THE BUDGET POSTED WITH THE WARRANT OR AS AMENDED BY VOTE OF THE FIRST SESSION, FOR THE PURPOSES SET FORTH THEREIN, TOTALING $2,642,678. SHOULD THIS ARTICLE BE DEFEATED, THE OPERATING BUDGET SHALL BE $2,542,475., WHICH IS THE SAME AS LAST YEAR, WITH CERTAIN ADJUSTMENTS REQUIRED BY PREVIOUS ACTION OF THE TOWN OF WINCHESTER OR BY LAW OR THE GOVERNING BODY MAY HOLD ONE SPECIAL MEETING, IN ACCORDANCE WITH RSA 40:13, X AND XVI, TO TAKE UP THE ISSUE OF A REVISED OPERATING BUDGET ONLY.

NOTE: WARRANT ARTICLE #3 (OPERATING BUDGET) DOES NOT INCLUDE APPROPRIATIONS IN ANY OTHER WARRANT ARTICLE.

$2,642,678 RECOMMENDED BY THE BOARD OF SELECTMEN
$2,642,678 RECOMMENDED BY THE BUDGET COMMITTEE

392 YES 260 NO

ARTICLE 4 TO SEE IF THE TOWN WILL VOTE TO RAISE AND APPROPRIATE THE SUM OF $60,300. AS THE SALARY, BENEFIT PACKAGE AND TOWN MANAGER'S ASSOCIATION FEE AS FOLLOWS:

SALARY	$45,000
BENEFITS	14,800
ASSOC. FEE	500
	$60,300

THE TOWN MANAGER PLAN WAS ADOPTED UNDER ARTICLE #16 OF THE MARCH 9, 1999 TOWN MEETING, BUT WAS NOT FUNDED.
NOTE: IF THIS ARTICLE PASSES, THE ADMINISTRATOR'S POSITION WILL BE ELIMINATED.

RECOMMENDED BY THE BOARD OF SELECTMEN
NOT RECOMMENDED BY THE BUDGET COMMITTEE

CHANGE TO READ:

TO SEE IF THE TOWN WILL VOTE TO RAISE AND APPROPRIATE THE SUM OF $60,300. AS THE SALARY, BENEFIT PACKAGE AND TOWN MANAGER'S ASSOCIATION FEE AS FOLLOWS:

SALARY	$45,000
BENEFITS	14,800
ASSOC. FEE	500
	$60,300

THE TOWN MANAGER PLAN WAS ADOPTED UNDER ARTICLE #16 OF THE MARCH 9, 1999 TOWN MEETING, BUT WAS NOT FUNDED.
NOTE: IF THIS ARTICLE PASSES, THE ADMINISTRATOR'S POSITION WILL BE ELIMINATED UPON THE HIRING OF THE TOWN MANAGER.

296 YES 362 NO

ARTICLE 5 TO SEE IF THE TOWN WILL VOTE TO RAISE AND APPROPRIATE AN AMOUNT NOT TO EXCEED $18,000 TO BE DEPOSITED IN THE EVERGREEN CEMETERY EXPENDABLE GENERAL CARE TRUST FUND ESTABLISHED BY AN AFFIRMATIVE VOTE BY THE 1998 TOWN MEETING ON ARTICLE 11; THE SOURCE OF SAID FUNDS TO BE THAT AMOUNT OF MONEY AUTHORIZED BY THE COURT TO BE WITHDRAWN FROM THE EXCESS INCOME GENERATED BY

THE PERPETUAL CARE FUNDS ALREADY ESTABLISHED FOR THE CARE AND MAINTENANCE OF LOTS WITHIN THE EVERGREEN CEMETERY, AND NOT FROM TAXATION.

RECOMMENDED BY THE BOARD OF SELECTMEN
RECOMMENDED BY THE BUDGET COMMITTEE

540 YES 90 NO

ARTICLE 6 TO SEE IF THE TOWN WILL VOTE TO RAISE AND APPROPRIATE THE SUM OF $32,800. TO SUBSIDIZE CERTAIN RECREATION PROGRAMS OFFERED TO THE PUBLIC BY THE ELLEN LAMBERT MURPHY MEMORIAL COMMUNITY CENTER TO INCLUDE SUMMER DAY CAMP, YOUTH BASEBALL AND SOFTBALL PROGRAMS, YOUTH ACTIVITIES FOR SCHOOL VACATION PERIODS, AND THE YOUTH CENTER.

RECOMMENDED BY THE BOARD OF SELECTMEN
RECOMMENDED BY THE BUDGET COMMITTEE

523 YES 110 NO

ARTICLE 7 TO SEE IF THE TOWN WILL VOTE TO RESCIND AUTHORIZATION TO ISSUE LONG TERM NOTES AND/OR BONDS FOR $85,000. FOR THE PURPOSE OF PURCHASING A SLUDGE DEWATERING DEVICE FOR THE WASTEWATER TREATMENT PLANT. THIS AUTHORIZATION WAS GRANTED AT THE MARCH 14, 1995 TOWN MEETING UNDER ARTICLE #5.

CHANGE TO READ:

TO SEE IF THE TOWN WILL VOTE NOT TO RESCIND AUTHORIZATION TO ISSUE LONG TERM NOTES AND/OR BONDS FOR $85,000. FOR THE PURPOSE OF PURCHASING A SLUDGE DEWATERING DEVICE FOR THE WASTEWATER TREATMENT PLANT. THIS AUTHORIZATION WAS GRANTED AT THE MARCH 14, 1995 TOWN MEETING UNDER ARTICLE #5.

398 YES 194 NO

ARTICLE 8 TO SEE IF THE TOWN WILL VOTE TO RAISE AND APPROPRIATE THE SUM OF $50,000. TO PURCHASE A RESCUE VEHICLE FOR THE FIRE DEPARTMENT; TO BE FUNDED WITH $13,000 FROM A CAPITAL RESERVE FUND ESTABLISHED FOR THIS PURPOSE; $13,000 FROM THE TOWN OF WINCHESTER AMBULANCE FUND (DONATION ACCOUNT); AND $24,000 FROM TAXATION.

RECOMMENDED BY THE BOARD OF SELECTMEN
RECOMMENDED BY THE BUDGET COMMITTEE

CHANGE TO READ:

TO SEE IF THE TOWN WILL VOTE TO RAISE AND APPROPRIATE THE SUM OF $60,000. TO PURCHASE A RESCUE VEHICLE FOR THE FIRE DEPARTMENT; TO BE FUNDED WITH $13,000 FROM A CAPITAL RESERVE FUND ESTABLISHED FOR THIS PURPOSE; $13,000 FROM THE TOWN OF WINCHESTER AMBULANCE FUND (DONATION ACCOUNT); AND $34,000 FROM TAXATION.

457 YES 174 NO

ARTICLE 9 TO SEE IF THE TOWN WILL VOTE TO RAISE AND APPROPRIATE THE SUM OF $10,000. TO BE ADDED TO AN EXISTING WATER DEPARTMENT CAPITAL RESERVE FUND.

RECOMMENDED BY THE BOARD OF SELECTMEN
RECOMMENDED BY THE BUDGET COMMITTEE

372 YES 247 NO

ARTICLE 10 TO SEE IF THE TOWN WILL VOTE TO CREATE A SEWER DEPARTMENT CAPITAL RESERVE FUND, APPOINT THE BOARD OF SELECTMEN AS AGENTS OF SAID ACCOUNT, AND TO RAISE AND APPROPRIATE $10,000. TO BE PLACE IN SAID ACCOUNT FOR UPGRADING SEWER SYSTEM INCLUDING BUT NOT LIMITED TO SEWER LINES, PUMP STATION AND TREATMENT PLANT.

RECOMMENDED BY THE BOARD OF SELECTMEN
RECOMMENDED BY THE BUDGET COMMITTEE

404 YES 213 NO

ARTICLE 11 TO SEE IF THE TOWN WILL VOTE TO RAISE AND APPROPRIATE A SUM OF $5,000. FOR THE ANNUAL WINCHESTER PICKLE FESTIVAL.

INSERTED BY PETITION

RECOMMENDED BY THE BOARD OF SELECTMEN
RECOMMENDED BY THE BUDGET COMMITTEE

410 YES 219 NO

ARTICLE 12 TO SEE IF THE TOWN WILL VOTE TO RAISE AND APPROPRIATE THE SUM OF $50,000 TO PERFORM A HYDRAULIC MODEL OF THE TOWN'S WATER SYSTEM, TO BE FUNDED WITH $40,000 TO BE RAISED FROM THE WATER SYSTEM USER FEES AND $10,000 TO BE RAISED FROM A COMMUNITY DEVELOPMENT BLOCK GRANT FOR THIS PURPOSE. (NOT TO BE RAISED FROM TAXATION).

RECOMMENDED BY THE BOARD OF SELECTMEN
RECOMMENDED BY THE BUDGET COMMITTEE

440 YES 183 NO

ARTICLE 13 TO SEE IF THE TOWN WILL VOTE TO ALTER THE MANNER IN WHICH THE CHIEF OF POLICE OF THE TOWN OF WINCHESTER IS SELECTED FROM APPOINTMENT TO ELECTION. (TERM TO BE VOTED AT FIRST SESSION.)

INSERTED BY PETITION

CHANGE TO READ:

TO SEE IF THE TOWN WILL VOTE TO CONTINUE TO OPERATE UNDER AN APPOINTED POLICE CHIEF POSITION.

428 YES 203 NO

ARTICLE 14 TO SEE IF THE TOWN WILL VOTE TO SEND THE FOLLOWING RESOLUTION TO THE NEW HAMPSHIRE GENERAL COURT: RESOLVED, NEW HAMPSHIRE'S NATURAL, CULTURAL AND HISTORIC RESOURCES IN THIS TOWN AND THROUGHOUT THE STATE ARE WORTHY OF PROTECTION AND, THEREFORE, THE STATE OF NEW HAMPSHIRE SHOULD ESTABLISH AND FUND A PERMANENT PUBLIC/PRIVATE PARTNERSHIP FOR THE VOLUNTARY CONSERVATION OF THESE IMPORTANT RESOURCES.

INSERTED BY PETITION

467 YES 139 NO

ARTICLE 15 TO SEE IF THE TOWN OF WINCHESTER WILL VOTE TO CHANGE THE WINCHESTER BUDGET COMMITTEE TO THE WINCHESTER FINANCE COMMITTEE, DUTIES ARE TO INCLUDE ASSISTING THE SELECTMEN AND THE SCHOOL BOARD IN PREPARING THEIR ANNUAL BUDGET AS PRESCRIBED IN RSA 32:24 OR ACT IN ANY MANNER THEREON.

INSERTED BY PETITION

CHANGE TO READ:

TO SEE IF THE TOWN OF WINCHESTER WILL VOTE TO CONTINUE TO OPERATE WITH THE BUDGET COMMITTEE.

531 YES 88 NO

ARTICLE 16 TO SEE IF THE TOWN WILL VOTE TO ALTER THE MANNER IN WHICH THE FIRE CHIEF AND ASSISTANT FIRE CHIEF OF THE TOWN OF WINCHESTER IS SELECTED FROM APPOINTED TO ELECTION. (TERM TO BE VOTED AT FIRST SESSION.)

INSERTED BY PETITION

CHANGE TO READ:

TO SEE IF THE TOWN WILL VOTE TO CONTINUE TO OPERATE UNDER AN APPOINTED FIRE CHIEF AND ASSISTANT FIRE CHIEF.

469 YES 165 NO

ARTICLE 17 TO TRANSACT ANY OTHER BUSINESS THAT MAY LEGALLY COME BEFORE SAID MEETING.

HENRY PARKHURST COMPLAINED ABOUT DOGS LISTED IN THE TOWN REPORT.

JACKIE CASEY WANTED TO KNOW WHY THE TOWN REPORT WERE PRINTED PRIOR TO THE MARCH 14THE MEETING.

RICHARD ROUNDS ANSWERED THAT RSA STATES THAT TOWN REPORTS MUST BE AVAILABLE FOR THE DELIBRATIVE SESSION.

TERRY QUALTERS QUESTIONED THE COLLECTION OF TAXES ON GRAVEL PIT EXCAVATION. THE TOWN ATTORNY, BART MAYER, RESPONDED TO HIS ISSUES.

MODERATOR HARVEY ADJOURNED THE MEETING AT 1:20 PM.

Marjorie M Austin

MINUTES PREPARED BY: MARJORIE M. AUSTIN
TOWN CLERK/TAX COLLECTOR

MARCH 15, 2000

ENC. RESULTS OF ARTICLE 1.

OFFICIAL BALLOT
ANNUAL TOWN ELECTION
WINCHESTER, NEW HAMPSHIRE
MARCH 14, 2000

INSTRUCTIONS TO VOTER

A. TO VOTE, completely fill in the OVAL to the RIGHT of your choice (s) like this:
B. Follow directions as to the number of candidates to be marked for each office.
C. To vote for a person whose name is not printed on the ballot, write the candidates's name on the line provided and completely fill in the OVAL.

FOR SELECTMEN
3 YEAR TERM VOTE FOR ONE

RICHARD N. ROUNDS	233
EDMUND (TED) W. RYLL	185
DAVID (MIKE) STARR	244*

FOR SELECTMEN
1 YEAR TERM VOTE FOR ONE

MICHAEL ABBOTT	118
D. WEBB HAYS	149
MARGARET A. SHARRA	371*

FOR MODERATOR
2 YEAR TERM VOTE FOR ONE

KENNETH A. HARVEY	611*

FOR BUDGET COMMITTEE
3 YEAR TERM VOTE FOR THREE

KENNETH S. GARDNER		495*
THERESA G. SEPE		482*
CHRIS FRADO	WRITE INS	6*

FOR BUDGET COMMITTEE
1 YEAR TERM VOTE FOR ONE

RAYMOND RUSKOWSKI	597*

FOR PLANNING BOARD
3 YEAR TERM VOTE FOR TWO

JOHN J. FRADO, JR.	307*
ALLEN M. HUMES	257
DONALD F. PATTERSON	150
DONALD B. WOOD	342*

FOR PLANNING BOARD
2 YEAR TERM VOTE FOR ONE

LARRY R. HILL	330*
HARVEY J. SIERAN	249

FOR TRUSTEE OF TRUST FUNDS
3 YEAR TERM VOTE FOR ONE

MYRIL A. NEIMAN	577*

FOR MUSTERFIELD
CEMETERY COMMITTEE
3 YEAR TERM VOTE FOR ONE

HENRY A.L. PARKHURST	616*

FOR CONANT LIBRARY TRUSTEE
3 YEAR TERM VOTE FOR THREE

FRANK J. AMAROSA III	499*
PENELOPE E. VAINE	552*
RICK DURKEE IV WRITE IN VOTE	27*

FOR THAYER LIBRARY TRUSTEE
3 YEAR TERM VOTE FOR TWO

DOROTHY DOOLITTLE	573*
ANNE MARIE PASQUARELLI	503*

FOR SUPERVISOR OF THE CHECKLIST
6 YEAR TERM VOTE FOR ONE

MARY E. JOHNSON	623*

SUMMARY OF INVENTORY OF VALUATION – 2000

Land:		$ 44,200,312
Buildings:	+	92,070,874
Public Utilities:	+	4,305,635
Total valuation before exemptions:	=	$ 140,576,821
Elderly Exemptions: (84)	-	$ 2,470,300
Blind Exemptions: (4)	-	60,000
Handicapped: (3)	-	3,750
Net valuation on which tax rate is computed:	=	$ 133,286,036

SUMMARY OF TAX COMMITMENT - 2000

Property taxes to be raised:		$ 7,290,785
War service credits:		
Total disabled veterans, etc.: (6)	-	5,200
All other qualified persons: (220)	-	22,250
Net property tax commitment:		$ 7,263,335

SUMMARY OF TAX RATE PORTIONING - 2000

School:	$ 12.82
Municipal:	$ 9.09
County:	$ 2.40
State Ed.	$ 6.49
Total tax rate per $1000 valuation:	$ 30.80

TOWN OF WINCHESTER - GENERAL FUND

JULY 1, 1999 TO JUNE 30, 2000

BALANCE AS OF JULY 1, 1999	$1,866,351.25
TOTAL RECEIPTS	5,634,660.30
LESS SELECTMENS ORDERS	5,359,329.51
BALANCE AS OF JUNE 30, 2000	$2,141,682.04

++

PROOF OF BALANCE

Checking -	BANK OF N H	$1,398,925.28
Savings -	Savings Bnk Walpole	100,000.00
	Granite Bank	100,000.00
	Fleet Bank	104,445.18
	MBIA	436,082.01
	Mackin	
	J MARSH ESCR	2,229.57
TOTAL BALANCE OF GENERAL FUND:		$2,141,682.04

Ruth M Tatro, treasurer

TOWN OF WINCHESTER
WATER DEPARTMENT
FISCAL YEAR ENDING JUN3 30, 2000

BALANCE JULY 1, 1999	$135,601.29
RECEIPTS	180,608.56
INTEREST	5,024.35
SELECTMENS ORDERS	163,062.44
BALANCE JUNE 30, 2000	$158,171.76

Ruth M Tortic, treasurer

TOWN OF WINCHESTER
SEWER DEPARTMENT
FISCAL REPORT JULY 1, 1999 TO JUNE 30, 2000

BALANCE JULY 1, 1999	$254,764.17
RECEIPTS	198,434.49
INTEREST	11,769.99
SELECTMENS ORDERS	200,555.34
BALANCE JUNE 30, 2000	$264,413.31

Ruth M Tatro, treasurer

JOSEPHINE MARSH ESCROW ACCOUNT
FISICAL YEAR JULY 1, 1999 TO JUNE 30, 2000

BALANCE JULY 1, 1999	$ 149.98
RECEIPTS	10,587.30
INTEREST	160.39
TRANSFERS	8,668.10
BALANCE JUNE 30, 2000	2,229.57

Ruth M Tate, treasurer

Town of Winchester
Conservation Commission Account
Fiscal Year Ending June 30, 2000

Balance as of July 1, 1999	$28,062.53
Receipts	1,175.29
Interest	595.27
Balance June 30, 2000	$29,833.09

Ruth M Tatic, treasurer

Town of Winchester
Ambulance Donations Account

Fiscal Year July 1, 1999 to June 30, 2000

Balance July 1, 1999	$ 4,684.49
Receipts	105,099.79
Interest	2,007.52
Selectmens Orders	24,541.81
Balance June 30, 2000	87,249.99

Ruth M Tatro, treasurer

Town of Winchester
Fire Donations Account

Fiscal Year July 1, 1999 to June 30, 2000

Balance June 27, 1999	$394.02
Interest	7.74
Balance June 25, 2000	401.76

Ruston Tatro, Treasurer

Town of Winchester
Community Developement Loan Payments

Fisical Year Ending June 30, 2000

Balance July 1, 1999	$22,461.50
Receipts	27,967.60
Interest	551.45
Selectmens Orders	7,512.21
Balance June 30, 2000	$43,468.34

Ruth M Tatro, treasurer

Town of Winchester
Elm Street Co op Grant
Fiscal Year Ending June 30, 2000

Balance April, 2000	.00
Receipts	350,000.00
Selectmens Orders	350,000.00
Balance June 30, 2000	.00

Ruth M Tatro, treasurer

Town of Winchester

Maple Street Grant

Fiscal Year ending June 30, 2000

Balance February 2000		.00
Receipts	34,305.00	
Selectmens Orders	34,305.00	
Balance June 30, 2000		.00

Ruth M Talbot, treasurer

Keeney Mfg Grant

Fiscal Year ending June 30, 2000

Balance January, 2000	$ .00
Receipts	350,958.00
Selectmens Orders	350,958.00
Balance June 30, 2000	.00

Ruth M Tatro, treasurer

TOWN OF WINCHESTEIFY 2000 MS-61 REPORT AS OF 7/10/00

UNCOLLECTED AT THE BEGINNING OF THE FISCAL YEAR

	2000	1999	1998	1997+
PROPERTY TAXES:		$429,788.78	$0.00	$0.00
RESIDENT TAXES:		$15,580.00	$4,060.00	$1,460.00
USE CHANGE TAXES:		$0.00	$0.00	$0.00
TIMBER YIELD TAXES:		$0.00	$2,232.66	$0.00
EXCAVATION TAXES:		$0.00	$0.00	$0.00
ACTIVITY TAXES:		$0.00	$0.00	$0.00
WATER/SEWER TAXES:		$0.00	$0.00	$0.00
Prior Fiscal Yr Credits:		$5,392.00		

TAXES COMMITTED DURING THE FISCAL YEAR

	2000	1999
PROPERTY TAXES:	$1,974,988.64	$1,528,910.15
RESIDENT TAXES:	$0.00	$270.00
USE CHANGE TAXES:	$6,798.00	$34,097.19
TIMBER YIELD TAXES:	$23,621.45	$6,120.66
EXCAVATION TAXES:	$5,754.32	$6,835.42
ACTIVITY TAXES:	$0.00	$0.00
WATER/SEWER TAXES:	$212,688.74	$80,626.48

OVERPAYMENTS COLLECTED DURING THE FISCAL YEAR

	2000	1999	1998	1997+
PROPERTY TAXES:	$754.00	$0.00	$0.00	$0.00
RESIDENT TAXES:	$0.00	$0.00	$0.00	$0.00
USE CHANGE TAXES:	$0.00	$0.00	$0.00	$0.00
TIMBER YIELD TAXES:	$0.00	$0.00	$0.00	$0.00
EXCAVATION TAXES:	$0.00	$0.00	$0.00	$0.00
ACTIVITY TAXES:	$0.00	$0.00	$0.00	$0.00
WATER/SEWER TAXES:	$287.54	$20.00	$0.00	$0.00

INTEREST COLLECTED DURING THE FISCAL YEAR

	2000	1999	1998	1997+
ON TAXES:	$184.75	$32,560.92	$323.38	$0.00
RESIDENT TAX PENALTIES:	$0.00	$207.00	$104.00	$35.00
TOTAL DEBITS:	$2,225,077.44	$2,135,016.60	$6,720.04	$1,495.00

TOWN OF WINCHESTEIFY 2000 MS-61 REPORT AS OF 7/10/00

COLLECTED DURING THE FISCAL YEAR

	2000	1999	1998	1997+
PROPERTY TAXES:	$1,524,693.64	$1,953,057.93	$0.00	$0.00
RESIDENT TAXES:	$0.00	$8,180.00	$1,060.00	$350.00
USE CHARGE TAXES:	$1,712.00	$34,097.19	$0.00	$0.00
TIMBER YIELD TAXES:	$15,408.88	$6,067.86	$2,232.66	$0.00
EXCAVATION TAXES:	$3,431.64	$6,835.42	$0.00	$0.00
ACTIVITY TAXES:	$0.00	$0.00	$0.00	$0.00
WATER/SEWER TAXES:	$194,093.92	$77,257.73	$0.00	$0.00
INTEREST PENALTIES:	$184.75	$32,767.92	$427.38	$35.00
CONVERTED TO LIENS:	$0.00	$0.00	$0.00	$0.00

PRIOR YR CREDITS ASSIGNED: $0.00

ABATEMENTS GRANTED DURING THE FISCAL YEAR

	2000	1999	1998	1997+
PROPERTY TAXES:	$99,818.00	$5,641.00	$0.00	$0.00
RESIDENT TAXES:	$0.00	$1,750.00	$720.00	$200.00
USE CHARGE TAXES:	$0.00	$0.00	$0.00	$0.00
TIMBER YIELD TAXES:	$0.00	$52.80	$0.00	$0.00
EXCAVATION TAXES:	$0.00	$0.00	$0.00	$0.00
ACTIVITY TAXES:	$0.00	$0.00	$0.00	$0.00
WATER/SEWER TAXES:	$1,140.72	$3,203.87	$0.00	$0.00
REFUND:	$342.00	$0.00	$0.00	$0.00

OVERPAYMENTS COLLECTED DURING THE FISCAL YEAR

	2000	1999	1998	1997+
PROPERTY TAXES:	$754.00	$0.00	$0.00	$0.00
RESIDENT TAXES:	$0.00	$0.00	$0.00	$0.00
USE CHARGE TAXES:	$0.00	$0.00	$0.00	$0.00
TIMBER YIELD TAXES:	$0.00	$0.00	$0.00	$0.00
EXCAVATION TAXES:	$0.00	$0.00	$0.00	$0.00
ACTIVITY TAXES:	$0.00	$0.00	$0.00	$0.00
WATER/SEWER TAXES:	$287.54	$20.00	$0.00	$0.00

UNCOLLECTED AT THE END OF THE FISCAL YEAR

	2000	1999	1998	1997+
PROPERTY TAXES:	$350,170.00	$0.00	$0.00	$0.00
RESIDENT TAXES:	$0.00	$5,920.00	$2,280.00	$910.00
USE CHARGE TAXES:	$5,386.00	$0.00	$0.00	$0.00
TIMBER YIELD TAXES:	$8,212.57	$0.00	$0.00	$0.00
EXCAVATION TAXES:	$2,322.68	$0.00	$0.00	$0.00
ACTIVITY TAXES:	$0.00	$0.00	$0.00	$0.00
WATER/SEWER TAXES:	$17,419.09	$164.88	$0.00	$0.00
TOTAL CREDITS:	$2,225,077.44	$2,135,016.60	$6,720.04	$1,495.00

UNASSIGNED CREDITS: $1,064.54

LIENS REPORT

LIENS AT THE BEGINNING OF THE FISCAL YEAR

	2000	1999	1998	1997+
UNREDEEMED:	$0.00	$227,395.42	$0.00	$141,581.68
LIENS EXECUTED:	$243,038.47	$0.00	$0.00	$0.00
INT/COSTS COLLECTED:	$1,491.41	$14,961.30	$0.00	$44,591.24
ELDERLY LIENS:		$0.00	$0.00	$0.00
NEW ELDERLY LIENS:	$0.00	$0.00		
TOTAL LIEN DEBITS:	$244,529.88	$242,356.72	$0.00	$186,172.92

COLLECTED DURING THE FISCAL YEAR

	2000	1999	1998	1997+
REDEMPTIONS:	$30,692.46	$86,228.90	$0.00	$131,202.16
INTEREST COSTS:	$1,491.41	$14,961.30	$0.00	$44,591.24
ABATEMENTS:	$0.00	$2,361.31	$0.00	$2,262.32
LIENS DEEDED:	$3,324.75	$3,822.89	$0.00	$4,120.04
BALANCE AT YEAR END:	$209,021.26	$134,982.32	$0.00	$3,997.16
ELDERLY LIENS:	$0.00	$0.00	$0.00	$0.00
TOTAL LIEN CREDITS:	$244,529.88	$242,356.72	$0.00	$186,172.92

END MS-61 REPORT

TOWN OF WINCHESTER
SUMMARY OF NOTES AND BONDS OUTSTANDING
FISCAL YEAR ENDED JUNE 30, 2000

	WWTP FACILITIES 1989	ASHUELOT SEWER PROJECT FHA LOAN 1990	NHMBB 1990	FIRE TRUCK AND TRANSFER STATION NHMBB 1995
PRINCIPAL AMOUNT	$993,000	$132,000	$600,000	$159,286
INTEREST RATE	5.00%	5.00%	6.7/6.75%	4.6517%
INT. DUE DATES	JUNE/DEC.	JUNE/DEC.	JAN./JULY	JAN./JULY
PAYABLE AT	FMHA	FMHA	CT. NAT. BK.	SHAWMUT BANK
FISCAL YR. ENDING	PRINC./INT.	PRINC./INT.	PRINC./INT.	PRINC./INT.
6/30/01	35000(13125)	6600(3465)	30000(22200)	30000(1410)
6/30/02	35000(11375)	6600(3135)	30000(20190)	
6/30/03	35000(9625)	6600(2805)	30000(18180)	
6/30/04	35000(7875)	6600(2475)	30000(16170)	
6/30/05	35000(6125)	6600(2145)	30000(14160)	
6/30/06	35000(4375)	6600(1815)	30000(12150)	
6/30/07	35000(2625)	6600(1485)	30000(10125)	
6/30/08	35000(875)	6600(1155)	30000(8100)	
6/30/09		6600(825)	30000(6075)	
6/30/10		6600(495)	30000(4050)	
6/30/11		6600(165)	30000(2025)	
	$280,000	$72,600	$330,000	$30,000
	(56,000)	(19,965)	(133,425)	(1,410)

(CONTINUED)

TOWN OF WINCHESTER
SUMMARY OF NOTES AND BONDS OUTSTANDING
FISCAL YEAR ENDED JUNE 30, 2000

	LANDFILL CLOSURE 1998
PRINCIPAL AMOUNT	$697,441.47
TOTAL CHARGED ON LOAN	3.9525%
INTEREST ON LOAN	2.9525%
ADMINISTRATIVE FEE	1.0000%
PAYMENT DUE DATE	NOV. 1ST
PAYABLE AT	SRF

FISCAL YEAR ENDING	PRINCIPAL/INTEREST
06/30/01	46,496.10(23,890.86)
06/30/02	46,496.10(22,053.10)
06/30/03	46,496.10(20,215.34)
06/30/04	46,496.10(18,377.58)
06/30/05	46,496.10(16,539.82)
06/30/06	46,496.10(14,702.07)
06/30/07	46,496.10(12,864.31)
06/30/08	46,496.10(11,026.55)
06/30/09	46,496.10(9,188.79)
06/30/10	46,496.10(7,351.03)
06/30/11	46,496.10(5,513.27)
06/30/12	46,496.10(3,675.52)
06/30/13	46,496.07(1,837.76)
	$604,449.27
	(167,236)

FORM F-65 (MS-5)
(7-7-96)

STATE OF NEW HAMPSHIRE
DEPARTMENT OF REVENUE ADMINISTRATION
MUNICIPAL SERVICES DIVISION

ANNUAL CITY/TOWN FINANCIAL REPORT
R.S.A. CHAPTER 21-J

30 3 003 022 000 00 3937

WINCHESTER TOWN
CHAIRMAN, BOARD OF SELECTMEN
P.O. BOX 25

WINCHESTER, NH 03470

(Please correct any error in name, address, and ZIP Code)

PLEASE RETURN COMPLETED FORM TO

State of New Hampshire
Department of Revenue Administration
Municipal Services Division
PO Box 1122
Concord, NH 03302-1122
Telephone: (603) 271-3397

Part I GENERAL FUND - Revenues and expenditures for the period - Specify -
January 1, 19__ to December 31, 19__
OR
July 1, 1999 to June 30, 2000

A. REVENUES - Modified Accrual	Account No. (a)	Amount (b)
1. Revenues from taxes		
a. Property taxes (commitment less overlay Plus line 6, column C, page 12)	3110	T01 $ 3,505,854
b. Taxes assessed for school districts $ 2,000,365	4933	
c. Land use change taxes	3120	T01 40,895
d. Resident taxes	3180	T01 25,750
e. Timber taxes	3185	T01 29,742
f. Payments in lieu of taxes	3186	U99 28,966
g. Other taxes *(Explain on separate schedule)* Boat taxes	3189	T01 1,655
h. Interest and penalties on delinquent taxes	3190	T01 94,141
I. Excavation Tax (@ $.02 per cu. yd.)	3187	T99 12,590
j. Excavation Activity Tax	3188	T99
i. **TOTAL** *(Excluding line 1b)*		$ 3,739,593
2. TOTAL revenues for education purposes *(This entry should be used by the few municipalities which have dependent school districts only)*		$
3. Revenue from licenses, permits, and fees		
a. Business licenses and permits	3210	T99 35
b. Motor vehicle permit fees	3220	T01 348,510
c. Building permits	3230	T99 34,759

Part I GENERAL FUND (Continued)

A. REVENUES - Modified Accrual (Continued)	Account No. (a)		Amount (b)
3. Revenue from licenses, permits, and fees (Continued)		T99	
d. Other licenses, permits, and fees	3290	T99	25,904
e. **TOTAL**		$	409,208
4. Revenue from the federal government			
a. Housing and urban renewal (HUD)	3311	B50 $	
b. Environmental protection	3312	B89	
c. Other federal grants and reimbursements - Specify - Disaster assistance	3319	B89	16,244
d. **TOTAL**		$	16,244
5. Revenue from the State of New Hampshire		C30	
a. Shared revenue block grant	3351	$	80,366
b. Meals and rooms distribution	3352	C89	79,918
c. Highway block grant	3353	C46	99,197
d. Water pollution grants	3354	C91	75,181
e. Housing and community development	3355	C50	
f. State and federal forest land reimbursement	3356	C89	
g. Flood control reimbursement	3357	C89	
h. Other state grants and reimbursements - Specify - see detail on page 8	3359	C	99,547
i. **TOTAL**		$	434,209
6. Revenue from other governments		D	
Intergovernmental revenue - Other	3379	$	
7. Revenue from charges for services *(Exclude interfund transfers)*		A89	
a. Income from departments	3401	$	28,666
b. Water supply system charges	3402	A91	
c. Sewer user charges	3403	A80	
d. Garbage-refuse charges	3404	A81	
e. Electric user charges	3405	A92	
f. Airport fees	3406	A01	
g. Other Charges	3409	A89	27,663
h. **TOTAL**		$	56,329

Part I GENERAL FUND (Continued)

A. REVENUES - Modified Accrual (Continued)	Account No. (a)	Amount (b)
8. Revenue from miscellaneous sources		
a. Special assessments	3500	U01 $
b. Sale of municipal property	3501	U11 21,798
c. Interest on investments	3502	U20 38,229
d. Rents of property	3503	U40 120
e. Fines and forfeits	3504	U99 3,481
f. Insurance dividends and reimbursements	3506	U99 22,842
g. Contributions and donations	3508	U99 24,542
h. Other miscellaneous sources not otherwise classified	3509	U99 18,214
i. **TOTAL**		$ 129,226
9. Interfund operating transfers in		
a. Transfers from special revenue fund	3912	$
b Transfers from capital projects fund	3913	
c. Transfers from proprietary funds	3914	
d. Transfers from capital reserve fund	3915	58,000
e. Transfers from trust and agency funds	3916	33,176
f. **TOTAL**		$ 91,176
10. Other financial sources		
a. Proceeds from long-term notes and general obligation bonds	3934	$
b. Proceeds from all other bonds	3935	
c. Other long-term financial sources	3939	
d. **TOTAL**		$
11. TOTAL REVENUES FROM ALL SOURCES		$ 4,875,985
12. TOTAL FUND EQUITY *(Beginning of year)* *(Should equal line B.2f, column b, page 9)*		$ 800,135
13. TOTAL OF LINES 11 AND 12 *(Should equal line 21, page 8)*		$ 5,676,120

Remarks

Part I GENERAL FUND (Continued)

B. EXPENDITURES - Modified Accrual	Account No. (a)	Total expenditure (b)	Equipment and land purchases (c)	Construction (d)
1. General government				
a. Executive	4130	E29 $ 68,333	G29 $	F29 $
b. Election, registration and vital statistics	4140	E89 7,098	G89	F89
c. Financial administration	4150	E23 185,370	G23 9,000	F23
d. Revaluation of property	4152	E23 20,438	G23	F23
e. Legal expense	4153	E25 29,022	G25	F25
f. Personnel administration	4155	E29 200,606	G29	F29
g. Planning and zoning	4191	E29 3,853	G29	F29
h. General government building	4194	E31 47,819	G31 3,155	F31
i. Cemeteries	4195	E89 34,244	G89	F89
j. Insurance not otherwise allocated	4196	E89 38,245	G89	F89
k. Advertising and regional association	4197	E89 4,621	G89	F89
l. Other general government	4199	E89 5,350	G89 3,634	F89
m TOTAL		$ 644,999	$ 15,789	$
2. Public safety				
a. Police	4210	E62 $ 271,045	G62 $	F62 $
b. Ambulance	4215	E32 69,385	G32	F32
c. Fire	4220	E24 56,899	G24	F24
d. Building inspection	4240	E66 24,065	G66	F66
e. Emergency management	4290	E89 17,083	G89	F89
f. Other public safety (including communications)	4299	E89	G89	F89
g. TOTAL		$ 438,477	$	$
3. Airport/Aviation center				
a. Administration	4301	$	$	$
b. Airport operations	4302			
c. Other	4309			
f. TOTAL		E01 $	G01 $	F01 $

Remarks

Part I GENERAL FUND (Continued)

B. EXPENDITURES - Modified Accrual (Continued)	Account No. (a)	Total expenditure (b)	Equipment and land purchases (c)	Construction (d)
4. Highways and streets				
a. Administration	4311	$	$	$
b. Highways and streets	4312	536,282	49,000	
c. Bridges	4313	59,801		59,801
d. Street lighting	4316	18,381		
e. Other highway, streets, and bridges	4319			
f. **TOTAL**		E44 $ 614,464	G44 $ 49,000	F44 $ 59,801
5. Sanitation		E80	G80	F80
a. Administration	4321	$	$	$
b. Solid waste collection	4323	E81	G81	F81
c. Solid waste disposal	4324	E81 148,652	G81	F81
d. Solid waste clean-up	4325	E81	G81	F81
e. Sewage collection and disposal	4326	E80	G80	F80
f. Other sanitation	4329	E80 2,000	G80	F80
g. **TOTAL**		$ 150,652	$	$
6. Water distribution and treatment				
a. Administration	4331	$	$	$
b. Water services	4332			
c. Water treatment	4335			
d. Water conservation	4338			
e. Other water	4339			
f. **TOTAL**		E91 $	G91 $	F91 $
7. Electric				
a. Administration	4351	$	$	$
b. Generation	4352			
c. Purchase costs	4353			
d. Equipment maintenance	4354			
e. Other	4359			
f. **TOTAL**		E92 $	G92 $	F92 $

Part I GENERAL FUND (Continued)

B. EXPENDITURES - Modified Accrual (Continued)	Account No. (a)	Total expenditure (b)	Equipment and land purchases (c)	Construction (d)
8. Health				
a. Administration	4411	$ 1,509	$	$
b. Pest control	4414			
c. Health agencies and hospitals	4415	46,974		
d. Other health	4419			
e. **TOTAL**		E32 $ 48,483	G32 $	F32 $
9. TOTAL expenditures for education purposes *(This entry should be used by the few municipalities which have dependent school districts only)*		$	$	$
10. Welfare		E79	G79	F79
a. Administration	4441	$ 7,340	$	$
b. Direct assistance	4442	E67 75,938		
c. Intergovernmental welfare payments	4444	M79		
d. Vendor payments	4445	E75		
e. Other welfare	4449	E79	G79	F79
f. **TOTAL**		$ 83,278	$	$
11. Culture and recreation				
a. Parks and recreation	4520	E61 $ 41,576	G61 $	F61 $
b. Library	4550	E62	G62	F62
c. Patriotic purposes	4583	E61 616	G61	F61
d. Other culture and recreation	4589	E61 1,000	G61	F61
e. **TOTAL**		$ 43,192	$	$
12. Conservation				
a. Administration	4611	$	$	$
b. Purchase of natural resources	4612			
c. Other conservation	4619	2,247		
b. **TOTAL**		E59 $ 2,247	G59 $	F59 $
13. Redevelopment and housing				
a. Administration	4631	$	$	$
b. Redevelopment and housing	4632			
c. **TOTAL**		E50 $	G50 $	F50 $

Part I GENERAL FUND (Continued)

B. EXPENDITURES - Modified Accrual (Continued)	Account No. (a)	Total expenditure (b)	Equipment and land purchases (c)	Construction (d)
14. Economic development				
a. Administration	4651	$ 2,262	$	$
b. Economic development	4652			
c. Other economic development	4659			
d. **TOTAL**		E89 $ 2,262	G89 $	F89 $
15. Debt service				
a. Principal long term bonds and notes	4711	$ 198,096	$	$
b. Interest on long term bonds and notes	4721	I89 72,639		
c. Interest on tax and revenue anticipation notes	4723	I89		
d. Other debt service charges	4790	E23		
e. **TOTAL**		$ 270,735	$	$
16. Capital outlay		G		
a. Land and improvements	4901	$	$	$
b. Machinery, vehicles, and equipment	4902	G		
c. Buildings	4903	F		
d. Improvements other than buildings	4909	F		
e. **TOTAL**		$	$	$
17. Interfund operating transfers out				
a. Transfers to special revenue funds	4912	$ 51,953	$	$
b. Transfers to capital projects funds	4913			
c. Transfers to proprietary funds	4914			
d. Transfers to capital reserve funds	4915	5,000		
e. Transfers to trust and agency funds	4916			
f. **TOTAL**		$ 56,953	$	$

Remarks

Part GENERAL FUND (Continued)

B. EXPENDITURES - Modified Accrual (Continued)	Account No. (a)	Total expenditure (b)	Equipment and land purchases (c)	Construction (d)
18. Payments to other governments				
a. Taxes assessed for county	4931	$ 313,192	$	$
b. Taxes assessed for precincts/village districts	4932			
c. Taxes assessed for school districts	4933	2,000,365		
d. Payments to other governments	4939			
e. **TOTAL**		$ 2,313,557	$	$
19. TOTAL EXPENDITURES		$ 4,669,299	$ 64,789	$ 59,801
20. TOTAL FUND EQUITY *(End of year)* *(Should equal line B2f, column c, on page 9 and line 13 on page 3, less line 19 above)*		$ 1,006,821		
21. TOTAL OF LINES 19 AND 20 *(Should equal line 13 on page 3)*		$ 5,676,120		

Part II

This area may be used to provide the detail requested whenever "Explain" or "Specify" is found. If additional space is needed, please go to page 13.

Account number (a)	Item (b)	Amount (c)
3359	Other state grants and reimbursements -	
	Pisgah State Park	$ 15,827
	Landfill closure grant	11,284
	Gas tax refund	2,253
	Emergency management grants	10,716
	Asheulot Bridge reimbursement	45,103
	State administrative cost reimbursement grant	12,000
	Disaster assistance grant	2,364
		$ 99,547

Part III GENERAL FUND BALANCE SHEET - *Please specify the period -*

As of December 31, 19__ OR June 30, 2000

A. ASSETS	Account number (a)	Beginning of year (b)	End of year (c)
1. Current assets			
a. Cash and equivalents	1010	$ 1,776,343	$ 1,703,370
b. Investments	1030	89,858	436,082
c. Taxes receivable *(See worksheet, page 12)*	1080	453,112	375,201
d. Tax liens receivable *(See worksheet, page 12)*	1110	358,977	334,001
e. Accounts receivable	1150	44,280	42,664
f. Due from other governments	1260	299,267	
g. Due from other funds	1310	16,099	22,082
h. Other current assets Prepaid expenditures		9,583	9,583
Restricted cash and Investments	1400	5,253	89,881
I. Tax deeded property (subject to resale)	1670		
j. **TOTAL ASSETS** *(Should equal line B3)*		$ 3,052,772	$ 3,012,864
B. LIABILITIES AND FUND EQUITY			
1. Current liabilities			
a. Warrants and accounts payable	2020	$ 138,914	$ 41,059
b. Compensated absences payable	2030		
c. Contracts payable	2050	50,855	
d. Due to other governments	2070		
e. Due to school districts	2075		
f. Due to other funds	2080		239
g. Deferred revenue	2220	2,057,615	1,874,864
h. Notes payable - Current	2230		
i. Bonds payable - Current	2250		
j. Other payables Payable from restricted assets	2270	5,253	89,881
k. **TOTAL LIABILITIES**		$ 2,252,637	$ 2,006,043
2. Fund equity			
a. Reserve for encumbrances *(Please detail on page 13)*	2440	$ 1,355	$
b. Reserve for continuing appropriations (Detail on page 13)	2450	9,211	29,211
c. Reserve for appropriations voted from surplus	2460		
d. Reserve for special purposes *(Please detail on page 13)*	2490	51,795	49,976
e. Unreserved fund balance	2530	737,774	927,634
f. **TOTAL FUND EQUITY**		$ 800,135	$ 1,006,821
3. TOTAL LIABILITIES AND FUND EQUITY *(Should equal line A1j)*		$ 3,052,772	$ 3,012,864

Part IV GENERAL FUND

	Account number (a)	Beginning of year Debit (b)	Beginning of year Credit (c)	End of year Debit (d)	End of year Credit (e)
A. FIXED ASSET GROUP OF ACCOUNTS *(Please specify date)* As of December 31, 19__ OR June 30, 2000		As with the majority of New Hampshire communities, the Town has not maintained historical cost records of its investment in General Fixed Assets			
1. Land and improvements	1610	$		$	
2. Buildings	1620				
3. Machinery, vehicles, and equipment	1640				
4. Construction in progress	1650				
5. Improvements other than buildings	1660				
6. Tax deeded property	1670				
7. Investment in general fixed assets	2800				
8. **TOTAL**		$	$	$	$
B. LONG-TERM DEBT GROUP OF ACCOUNTS *(Please specify date)* As of December 31, 19__ OR June 30, 2000					
1. Bond proceeds not used	1810	$		$	
2. Amount to be provided for the retirement of long-term debt	1820	1,974,788		1,579,134	
3. Notes and bonds payable - Long-term	2310		1,515,145		1,317,049
4. Other long-term liabilities	2390		459,643		262,085
5. **TOTAL**		$ 1,974,788	$ 1,974,788	$ 1,579,134	$ 1,579,134

Part IV GENERAL FUND (Continued)

C. AMORTIZATION OF LONG-TERM DEBT *(Please specify date)* As of December 31, 19__ OR June 30, 2000 Description of general obligation bond *(Please also list total original obligation)*	Purpose (a)	Annual installment (b)	Interest rate (c)	Date of final payment (d)	Bonds o/s at beginning of year (e)	Bonds issued this year (f)	Bonds retired this year (g)	Bonds o/s at end of year (h)
1. $993,000 1979 Waste Water Trmt	Waste Water Trmt	$ 35,000	5.00%	6/2008	$ 315,000	$	$ 35,000	$ 280,000
2. $600,000 1991 Waste Water Trmt	Waste Water Trmt	30,000	6.7-6.75%	1/2011	360,000		30,000	330,000
3. $130,000 1991 Waste Water Trmt	Waste Water Trmt	6,600	5.00%	12/2010	79,200		6,600	72,600
4. $265,000 1994 Elm St. Bridge and Landfill Closure	Elm St. Bridge and Landfill Closure	50,000	4.7-7.0%	8/1999	50,000		50,000	
5. $159,286 1995 Fire Truck and Transfer Station	Fire Truck and Transfer Station	30,000	4.6-4.7%	1/2001	60,000		30,000	30,000
6. $697,441 1998 State Revolving Loan	Landfill Closure	46,496	3.9525%	11/2012	650,945		46,496	604,449
7.								
8. TOTAL					$ 1,515,145	$	$ 198,096	$ 1,317,049

D. PLEASE LIST THE ANNUAL REQUIREMENTS TO AMORTIZE ALL GENERAL OBLIGATION DEBT AS OF *(Enter date)* June 30, 2000 FOR THE ENSUING FIVE YEARS	Year (a)	Principal (b)	Interest (c)	Total (d)
1.	2001	$ 148,096	$ 64,001	$ 212,097
2.	2002	118,096	56,663	174,759
3.	2003	118,096	50,735	168,831
4.	2004	118,096	44,808	162,904
5.	2005	118,096	38,880	156,976
6. SUBTOTAL *(Sum of lines 1-5)*		620,480	255,087	875,567
7. Remaining periods of debt		696,569	122,499	819,068
8. TOTAL *(Sum of lines 6 and 7)*		$ 1,317,049	$ 377,586	$ 1,694,635

Remarks

Other long-term liabilities consists of the following:

Capital lease obligations	$ 153,085
Estimated liability for closure and postclosure care cost	109,000
	$ 262,085

Part V RECONCILIATIONS

A. RECONCILIATION OF SCHOOL DISTRICT LIABILITY	Amount
1. School district liability at beginning of year *(Account number 2075, column b, on page 9)*	$ -
2. ADD: School district assessment for current year *(Should equal Account number 4933, on page 8)*	2,000,365
3. TOTAL LIABILITY WITHIN CURRENT YEAR *(Sum of lines 1 and 2)*	2,000,365
4. SUBTRACT: Payments made to school district	(2,000,365)
5. School district liability at end of year (lines 3 less line 4) *(Account number 2075, column c, on page 9)*	-

B. RECONCILIATION OF TAX ANTICIPATION NOTES	Amount
1. Short-term (TANS) debt at beginning of year	61V $ -
2. ADD: New issues during current year	none
3. SUBTRACT: Issues retired during current year	(none)
4. Short-term (TANS) debt outstanding at end of year (Lines 1 + 2 - 3) *(Be sure to include (TANS) in Account number 2230, column c, page 9)*	64V -

PLEASE REFER TO THE INSTRUCTIONS TO COMPLETE SECTIONS C AND D

C. ALLOWANCE FOR ABATEMENTS WORKSHEET	Current year (a)	Prior year (b)	TOTAL (c)
1. Overlay/Allowance for Abatements (Beginning of year)*	101,078	10,000	111,078
2. SUBTRACT: Abatements made (From tax collector's report)	( )	(24,255)	(24,255)
3. SUBTRACT: Discounts	( )	( )	( )
4. SUBTRACT: Refunds (Cash abatements)	(13,452)	( )	(13,452)
5. **ESTIMATED ALLOWANCE FOR ABATEMENTS AT END OF YEAR****	( )	(14,000)	(14,000)
6. Excess of estimate (Add to revenue on page 1, line 1a)	87,626	(28,255)	59,371

*Use overlay amount for column (a) and use last year's balance of line 5, Allowance for Abatements for column b (see your form from last year).

**The amount in column c will go into line 1(b) for next year's worksheet.

D. TAXES/LIENS RECEIVABLE WORKSHEET	1080 taxes (a)	1110 liens (b)	TOTALS (c)
1. Uncollected, end of year	$ 375,201	$ 348,001	$ 723,202
2. SUBTRACT: "Overlay" carried forward as Allowance for Abatements (from Worksheet C, line 5)	( )	(14,000)	(14,000)
3. Receivable, end of year*	375,201	334,001	709,202

(These amounts are entered on page 9, account number 1080 and 1110, column c)

This page may be used to provide the detail requested whenever "Explain" or "Specify" is found. If additional space is needed, please add extra pages using the following format. Please show the detail and the total for each.

Account number (a)	Item (b)	Amount (c)
2490	Reserve for special purposes:	
	Reserved for prepaid expenditures	$ 9,583
	Reserved for long-term receivables	40,393
		$ 49,976

Please Detail Reserves from page 9 (Balance Sheet).

Account number (a)	Description (b)		Year voted (c)	Warrant article number (d)
2450	Reserve for continuing appropriations:			
	Forest fire truck	$ 4,000	1997	#14
	Town hall sprinkler	24,845	1999	#5
	Town signs	366	1999	#11
	Sludge dewatering device	85,000	1995	#5
	subtotal	114,211		
	Less revenues not susceptible to accrual	(85,000)	1995	#5
		$ 29,211		

Part VI **SUMMARY OF REVENUES FOR ALL OTHER FUNDS -** *Please specify the period -*

January 1, 19__ to December 31, 19__ OR July 1, 1999 to June 30, 2000

REVENUE AND OTHER FINANCING SOURCES	Capital projects (a)	Special revenue (b)	Proprietary funds: Enterprise (c)	Proprietary funds: Internal service (d)
1. Revenue from taxes	T01 $	T01 $	T01 $	$
2. Revenue from licenses, permits, and fees	T99	T99	T99	
3. Revenue from the federal government	B89	B89 835,386	B89	
4. Revenue from the State of New Hampshire	C89	C89 239	C89	
5. Revenue from other governments	D89	D89	D89	
6. Revenue from charges for services			A91	
(a) Water supply system charges		210,253		
(b) Sewer user charges		221,436	A80	
(c) Garbage/refuse collection charges			A81	
(d) Other - *Specify -* (1)				
(2)				
(3)				
7. Revenue from miscellaneous sources	U20	U20	U20	U20
(a) Interest on investments		22,652		
(b) Other miscellaneous sources		59,461		
8. Interfund operating transfers in		51,953		
9. Other financial sources				
10. **TOTAL REVENUE AND OTHER SOURCES**	$	$ 1,401,380	$	$

FORM F-65 (MS-5) (7-7-98)

Part VII **SUMMARY OF EXPENDITURES FOR ALL OTHER FUNDS -** *Please specify the period -*

January 1, 19__ to December 31, 19__ OR July 1, 1999 to June 30, 2000

EXPENDITURES (BY FUNCTIONS)	Capital projects (a)	Special revenue (b)	Proprietary funds: Enterprise (c)	Proprietary funds: Internal service (d)
1. General government	F89 $	E89 $ 7,512	E89 $	$
2. Public safety	F89	E89	E89	
3. Sanitation	F80	E80 205,761	E80	
4. Water distribution and treatment	F91	168,728	E91	
5. Health	F32	E32	E32	
6. Welfare	F79	E79	E79	
7. Culture and recreation	F61	E61 54,943	E61	
8. Conservation	F59	E59	E59	
9. Redevelopment and housing	F50	E50	E50	
10. Economic development	F89	E89	E89	
11. Debt service				
12. Capital outlay	F89	F89 844,932	F89	F89
13. Interfund operating transfers out				
14. Payments to other governments				
TOTAL EXPENDITURES	$ -	$ 1,281,876	$ -	$ -

Remarks

Part VIII BALANCE SHEET FOR SUMMARY OF ALL OTHER FUNDS - *Please specify the period -*

As of December 31, 19__ OR June 30, 2000

	Account No. (a)	Capital projects (b)	Special revenue (c)	Proprietary funds: Enterprise (d)	Proprietary funds: Internal service (e)
A. ASSETS					
1. Current assets					
(a) Cash and equivalents	1010	$	$ 232,361	$	$
(b) Investments	1030		413,017		
(c) Accounts receivable	1150		17,584		
(d) Due from other governments	1260		129,124		
(e) Due from other funds	1310		239		
(f) Other *Specify -*					
Unbilled charges for service			62,726		
2. Fixed assets					
(a) Land and improvements	1610	$	$	$	$
(b) Buildings	1620				
(c) Machinery, vehicles, and equipment	1640				
(d) Construction in progress	1650				
(e) Improvements other than buildings	1660				
(f) Other *Specify -*					
3. TOTAL ASSETS		$	$ 855,051	$	$

Part VIII BALANCE SHEET FOR SUMMARY OF ALL OTHER FUNDS (Continued) - *Please specify the period -*

As of December 31, 19__ OR June 30, 2000

B. LIABILITIES AND FUND EQUITY	Account No. (a)	Capital projects (b)	Special revenue (c)	Proprietary funds: Enterprise (d)	Proprietary funds: Internal service (e)
1. Liabilities					
(a) Warrants and accounts payable	2020	$	$ 99,899	$	$
(b) Compensated absences payable	2030				
(c) Contracts payable	2050		38,056		
(d) Due to other governments	2070				
(e) Due to other funds	2080		22,082		
(f) Deferred revenue	2220		730		
(g) Notes and bonds payable					
(h) Other *Specify -*					
(i) TOTAL LIABILITIES		$	$ 160,767	$	$
2. Fund equity/Capital					
(a) Reserve for encumbrances	2440	$	$		
(b) Reserve for special purposes	2490		20,000		
(c) Unreserved fund balance	2530		674,284		
(d) Municipal contributed capital	2610				
(e) Other contributed capital	2620				
(f) Retained earnings	2790				
(g) TOTAL FUND EQUITY			694,284		
3. TOTAL LIABILITIES AND FUND EQUITY		$	$ 855,051	$	$

FORM F-65 (MS-5) (7-7-98)

Part IX

SUPPLEMENTAL INFORMATION WORKSHEET

The data requested below should be included in parts I-IV. By supplying this information you will not be asked to complete Census Bureau forms F21 or F22.

A. ALL FUNDS (ADDITIONAL)

	Account No. (a)	TOTAL (d)	Equipment and land (c)	Construction (d)
Revenue				
Parks and recreation	3409	A61 $		
Parking	3409	A60		
Electric power system		A92		
Transit or bus system		A94		
Expenditure				
Parking	3409	E60 $	G60	F60
Vital statistics	4140	E32	G32	F32
Other hospitals - payments to hospitals operated privately	4415	E38	G38	F38
Money paid DIRECTLY to needy persons NOT covered by Federal programs (general relief, home relief, poor relief, etc.	4442	E68 75,938		
Electric power system		E92	G92	F92
Transit or bus system		E94	G94	F94

B. INTERGOVERNMENTAL EXPENDITURES

Report payments made to the State or other local governments ON REIMBURSEMENT OR COST-SHARING BASIS. Do not include these expenditures in part VI.

Purpose (a)	Account No. (b)	Amount paid to other local governments (c)
Schools		M12 $
Sewers		M80
All other - County	4931	M89
All other - Towns	4199	M89

Purpose (a)	Account No. (b)	Amount paid to the State (c)
Highways	4319	L44
All other purposes	4199	L89

C. DEBT OUTSTANDING, ISSUED, AND RETIRED

Long-term debt purpose (a)	Bonds outstanding at the beginning of this fiscal year (b)	Bonds during this fiscal year: Issued (c)	Bonds during this fiscal year: Retired (d)	Outstanding at the end of this fiscal year: General obligations (e)	Outstanding at the end of this fiscal year: Revenue bonds (f)
Water-sewer utility	19A 754,200	29A	39A 71,600	41A 682,600	44A
Industrial revenue	19T	29T	34T		44T
All other debt	19X 760,945	29X	39X 126,496	41X 634,449	44X
Education	19H	29F	39F	41F	44F
Interest on water debt	19I				

Part IX **SUPPLEMENTAL INFORMATION WORKSHEET (Continued)**

D. SALARIES AND WAGES	Total wages paid
Report here the total salaries and wages paid to all employees of your city before deductions for social security, retirement, etc. Include also salaries and wages paid to employees of any utility owned and operated by your government, as well as salaries and wages of city employees charged to construction projects. These amounts may be taken from the W3 form filed by your government for the year ended December 31.	Z00 $910,403

E. CASH AND INVESTMENTS HELD AT END OF FISCAL YEAR

Report separately for each of the three types of funds listed below, the total amount of cash on hand and on deposit and investments in Federal Government, Federal agency, State and local government, and non-governmental securities. Report all investments at par value. Include in the sinking fund total any mortgages and notes receivable held as offsets to housing and industrial financing loans. Exclude accounts receivable, value of real property, and all non-security assets.

Type of fund (a)	Amount at end of fiscal year Omit cents (b)
Bond funds - Unexpended proceeds from sale of bond issues held pending disbursement	W31
All other funds except employee retirement funds	W61 $4,302,830
CENSUS USE ONLY	W01

Part X **CERTIFICATION**

This is to certify that the information contained in this report was taken from official records and is complete to the best of our knowledge and belief.

Signatures of a majority of the governing body:

Thomas J. Mazzeo

Margaret A Shana

Mike (Mark) Atkin

GENERAL INSTRUCTIONS

Three copies of this report are sent to each municipality. Selectmen, treasurer and tax collector are expected to cooperate in making out this report. When completed, one copy should be returned to the Department of Revenue Administration and one copy should be placed in your municipal records. The third copy is for use in preparing the annual printed report for the voters.

Please be sure you have completed Part IX, items A-E.

WHEN TO FILE: (R.S.A. 21-J)

* For cities/towns reporting on a calendar year basis, this report must be filed on or before April 1.
* For cities/towns reporting on an optional fiscal year basis (year ending June 30), this report must be filed on or before September 1.

WHERE TO FILE

Department of Revenue Administration
State of New Hampshire
Municipal Services Division
PO Box 1122
Concord, NH 03302-1122

Vachon, Clukay & Co., PC

Certified Public Accountants

45 Market Street
Manchester, New Hampshire 03101
(603) 622-7070
FAX: 622-1452

REPORT ON COMPLIANCE AND ON INTERNAL CONTROL OVER FINANCIAL REPORTING BASED ON AN AUDIT OF GENERAL PURPOSE FINANCIAL STATEMENTS PERFORMED IN ACCORDANCE WITH *GOVERNMENT AUDITING STANDARDS*

To the Board of Selectmen
Town of Winchester, New Hampshire

We have audited the general purpose financial statements of the Town of Winchester, New Hampshire as of and for the year ended June 30, 2000, and have issued our report thereon dated August 11, 2000. We conducted our audit in accordance with generally accepted auditing standards and the standards applicable to financial audits contained in *Government Auditing Standards*, issued by the Comptroller General of the United States.

Compliance

As part of obtaining reasonable assurance about whether the Town of Winchester, New Hampshire's general purpose financial statements are free of material misstatement, we performed tests of its compliance with certain provisions of laws, regulations, contracts and grants, noncompliance with which could have a direct and material effect on the determination of general purpose financial statement amounts. However, providing an opinion on compliance with those provisions was not an objective of our audit and, accordingly, we do not express such an opinion. These results of our tests disclosed no instances of noncompliance that are required to be reported under *Government Auditing Standards*.

Internal Control Over Financial Reporting

In planning and performing our audit, we considered the Town of Winchester, New Hampshire's internal control over financial reporting in order to determine our auditing procedures for the purpose of expressing our opinion on the general purpose financial statements and not to provide assurance on the internal control over financial reporting. Our consideration of the internal control over financial reporting would not necessarily disclose all matters in the internal control over financial reporting that might be material weaknesses. A material weakness is a condition in which the design or operation of one or more of the internal control components does not reduce to a relatively low level the risk that misstatements in amounts that would be material in relation to the general purpose financial statements being audited may occur and not be detected within a timely period by employees in the normal course of performing their assigned functions. We noted no matters involving the internal control over financial reporting and its operation that we consider to be material weaknesses. However, we noted other matters involving the internal control over financial reporting, which we have reported to management of the Town of Winchester, New Hampshire in a separate letter dated August 11, 2000.

This report is intended solely for the information and use of management, the Board of Selectmen, and federal awarding agencies and pass-through entities and is not intended to be and should not be used by anyone other than these specified parties.

Vachon, Clukey & Co. PC

August 11, 2000

DETAILED STATEMENT OF RECEIPTS

(JULY 1, 1999 THROUGH JUNE 30, 2000)

PROPERTY TAXES:

2000	$1,525,806.64	
1999	1,960,504.86	
TOTAL RECEIPTS		$3,486,311.50

****

LAND USE CHANGE TAXES:

ESTIMATE		$2,500.00
2000	$1,412.00	
1999	34,097.19	
TOTAL RECEIPTS		$35,509.19
OVER ESTIMATE AS OF JUNE 30, 2000		$33,009.19

****

RESIDENT TAXES:

ESTIMATE		$20,000.00
1999	$8,200.00	
1998	1,050.00	
1997	280.00	
1996	60.00	
TOTAL RECEIPTS		$9,590.00
UNDER ESTIMATE AS OF JUNE 30, 2000		$10,410.00

****

TIMBER YIELD TAXES:

ESTIMATE		$15,000.00
2000	$1,120.94	
1999	23,241.19	
1998	352.18	
TOTAL RECEIPTS		$24,714.31
OVER ESTIMATE AS OF JUNE 30, 2000		$9,714.31

PAYMENTS IN LIEU OF TAXES:

ESTIMATE		$25,000.00
HDI ASSOCIATES	$28,965.60	
TOTAL RECEIPTS		$28,965.60
OVER ESTIMATE AS OF JUNE 30, 2000		$3,965.60

****

BOAT TAX:

ESTIMATE	$500.00
TOTAL RECEIPTS	$1,654.68
OVER ESTIMATE AS OF JUNE 30, 2000	$1,154.68

****

TAX SALE REDEMPTIONS:

TOTAL RECEIPTS	$245,800.25

****

GRAVEL TAX:

ESTIMATE	$800.00
ADJUSTMENT BY DRA WHEN TAX RATE WAS SET	+250.00
	$1,050.00

2000	GRAVEL EXCAVATION TAX	$1,816.90
1999	GRAVEL EXCAVATION TAX	5,324.86

TOTAL RECEIPTS	$7,141.76
OVER ESTIMATE AS OF JUNE 30, 2000	$6,091.76

TAX - INTEREST AND PENALTIES:

ESTIMATE		$60,000.00
PROPERTY TAX INTEREST	$32,440.79	
RESIDENT TAX PENALTIES	346.00	
LAND USE CHANGE TAX INTEREST	46.12	
TIMBER YIELD TAX INTEREST	270.60	
REDEMPTION TAX INTEREST	59,095.60	
TAX LIEN COSTS	677.07	
INTEREST ON GRAVEL TAX	2.11	
TOTAL RECEIPTS		$92,878.29
OVER ESTIMATE AS OF JUNE 30, 2000		$32,878,29

****

BUSINESS PERMITS:

TOTAL RECEIPTS	$35.00

****

MOTOR VEHICLE PERMIT FEES:

ESTIMATE	$300,000.00
TOTAL RECEIPTS	$348,509.50
OVER ESTIMATE AS OF JUNE 30, 2000	$48,509.50

****

BUILDING PERMITS

ESTIMATE		$5,000.00
BUILDING PERMITS	$29,929.06	
ELECTRICAL PERMITS	3,010.00	
MECHANICAL PERMITS	70.00	
PLUMBING PERMITS	1,610.00	
DEMOLITION PERMITS	140.00	
TOTAL RECEIPTS		$34,759.06
OVER ESTIMATE AS OF JUNE 30, 2000		$29,759.06

OTHER LICENSES, PERMITS AND FEES:

ESTIMATE		$25,000.00
DOG LICENSES	$6,981.00	
DOG CIVIL FORFEITURES	1,725.00	
MARRIAGE LICENSE FEES	1,216.00	
VITAL RECORDS RESEARCH FEES	1,117.00	
PARKING VIOLATION FEES	280.00	
PISTOL PERMITS	340.00	
JUNK YARD PERMITS	100.00	
RACE TRACK PERMITS	200.00	
TOWN OFFICE FILING FEES	10.00	
BURIAL PERMITS	3,505.00	
PLANNING BOARD FEES	1,011.98	
ZONING BOARD OF ADJUSTMENT FEES	294.98	
POLICE REPORTS	541.00	
TRANSFER STATION STICKERS	8,530.00	
VENDOR PERMITS	35.00	
AMBULANCE REPORTS	50.00	
CURRENT USE APPLICATION FEES	12.00	
TOTAL RECEIPTS		$25,948.96
OVER ESTIMATE AS OF JUNE 30, 2000		$948.96

****

REVENUE FROM GOVERNMENTS:

ESTIMATE	$384,974.00
ADJUSTMENT BY DRA WHEN TAX RATE WAS SET	+ 23,214.00
ADJUSTMENT BY DOT BY LETTER OF 10/99	+ 393.00
HURRICANE DAMAGE RELIEF GRANT (PUBLIC HEARING 12/22/99)	+ 16,244.19
STATE PROPERTY TAX ADMINISTRATIVE COST FUND	+ 12,000.00
	$436,825.19

SHARED REVENUE BLOCK GRANT	$80,365.89
HIGHWAY BLOCK GRANT	99,196.94
WATER POLLUTION PROJECT	75,181.00
LANDFILL CLOSURE GRANT	11,283.77
PISGAH PARK REIMBURSEMENT	15,826.78
GAS TAX REIMBURSEMENT	2,252.88
ROOMS AND MEALS TAX REVENUE	79,918.45
RICHMOND - LANDFILL	27,219.96
RICHMOND - AMBULANCE	8,517.58
RICHMOND - TRANSFER STATION PROJECT	3,277.48
RICHMOND - LANDFILL CLOSURE 1995	360.00
EMERGENCY MANAGEMENT PROGRAM GRANT	5,000.00
POLICE WITNESS FEES	197.68
EMERGENCY MGMT. RERP PROGRAM GRANT	5,716.37
EMERGENCY MGMT. DISASTER REIMB.	18,847.43
ASHUELOT COVERED BRIDGE (98 PROJECT)	294,537.21
ASHUELOT COVERED BRIDGE (99 PROJECT)	47,814.97
STATE PROPERTY TAX ADM. COST FUND	12,000.00

TOTAL RECEIPTS	$787,514.39
OVER ESTIMATE AS OF JUNE 30, 2000	$350,689.20

INCOME FROM DEPARTMENTS:

ESTIMATE		$20,000.00
AMBULANCE SERVICE	$27,557.43	
COPIES - FINANCIAL ADMINISTRATION	1.00	
NOTARY PUBLIC FEES - FIN. ADM.	79.00	
COPIES - EXECUTIVE OFFICE	55.00	
TOWN BEACH CONCESSION STAND	775.50	
TOTAL RECEIPTS		$28,467.93
OVER ESTIMATE AS OF JUNE 30, 2000		$8,467.93

****

REVENUE FROM MISCELLANEOUS SOURCES:

ESTIMATE		$47,500.00
DEF. TAX LIENS - ELDERLY/DISABLED	$2,095.25	
HIGHWAY INSURANCE SETTLEMENT	1,320.00	
WORKERS' COMP. RETURN CONTRIBUTION	8,679.93	
UNEMP. COMP. RETURN CONTRIBUTION	5,238.85	
SALE OF TOWN OWNED PROPERTY	1,330.00	
SALE OF TAX DEEDED PROPERTY	20,468.12	
INTEREST ON INVESTMENTS	38,229.39	
INTEREST ON WORKERS COMPENSATION	7,603.13	
REFUND - NHMBB	1,676.44	
RENT OF TOWN HALL	120.00	
COURT FINES	2,656.00	
COURT ORDERED RESTITUTION	825.00	
BAD CHECK FEES - FINANCIAL ADM.	35.00	
BAD CHECK FEES - TOWN CLERK/TAX COL.	608.14	
SALE OF VOTERS CHECKLIST	31.00	
SALE OF ZONING ORDINANCE	30.00	
LEGAL SETTLEMENTS	1,550.00	
LEGAL SETTLEMENT - DIVIDENDS	32.45	
INTEREST RECEIVED - MARSH MORTGAGE	2,282.68	
SALE OF SITE PLAN REVIEW REGULATIONS	10.00	
SALE OF TAX MAPS	6.00	
WELFARE REIMBURSEMENTS	2,848.98	
FOREST FIRE REIMBURSEMENTS	1,253.33	
REIMBURSED PAYROLL CONANT LIBRARY	24,862.86	
REIMBURSED PAYROLL WATER DEPARTMENT	86,040.19	
REIMBURSED PAYROLL SEWER DEPARTMENT	97,469.16	
NEW TRUST FUNDS	800.00	
TOTAL RECEIPTS		$308,101.90
OVER ESTIMATE AS OF JUNE 30, 2000		$260,601.90

CAPITAL RESERVE FUNDS:

ESTIMATE		$58,000.00
BACKHOE	$49,000.00	
COMPUTER UPGRADE	9,000.00	
TOTAL RECEIPTS		$58,000.00

****

TRANSFERS FROM TRUST FUNDS:

ESTIMATE		$46,500.00
CEMETERY TRUST FUNDS	$27,500.00	
TOWN BEACH TRUST FUNDS	5,676.47	
TOTAL RECEIPTS		$33,176.47
UNDER ESTIMATE AS OF JUNE 30, 2000		$13,323.53

****

ENTERPRISE FUND:

ESTIMATE		$366,201.00
WATER DEPARTMENT OPERATING COSTS	$162,388.39	
SEWER DEPARTMENT OPERATING COSTS	199,816.97	
TOTAL ENTERPRISE FUNDS		$362,205.36
UNDER ESTIMATE AS OF JUNE 30, 2000		$3,995.64

DETAILED STATEMENT OF PAYMENTS

(JULY 1, 1999 THROUGH JUNE 30, 2000)

EXECUTIVE OFFICE:

APPROPRIATION		$63,041.00
SELECTMEN'S SALARIES	$9,360.00	
EXECUTIVE SUPPLIES/EXPENSES	2,347.68	
EXECUTIVE PUBLICATIONS	773.93	
EXECUTIVE COMPUTER/TYPEWRITER/ COPIER EXPENSES	2,759.07	
EXECUTIVE PURCHASE COPIER	6,089.00	
EXECUTIVE TELEPHONE	3,506.56	
EXECUTIVE POSTAGE	838.32	
EXECUTIVE ADVERTISING	1,047.92	
EXECUTIVE EQUIPMENT	282.22	
ADMINISTRATOR'S SALARY	24,732.69	
EXECUTIVE SECRETARY	11,335.44	
MODERATOR'S SALARY	312.00	
TOTAL EXPENDITURE		$63,384.83
OVERDRAFT AS OF JUNE 30, 2000		$343.83

****

ECONOMIC DEVELOPMENT COMMITTEE:

APPROPRIATION		$2,500.00
CLERICAL	$114.54	
EXPENSES	76.55	
CONTRACTED SERVICES	1,962.31	
MATERIALS AND SUPPLIES	108.56	
TOTAL EXPENDITURE		$2,261.96
UNEXPENDED BALANCE AS OF JUNE 30, 2000		$238.04

****

ELECTION AND REGISTRATION:

APPROPRIATION		$7,591.00
STENOGRAPHER/TOWN MEETING	$1,400.00	
SUPPLIES AND EXPENSES	1,072.14	
ADVERTISING	210.00	
ELECTION WORKERS	3,080.42	
OFFICIAL BALLOT EXPENSES	1,335.87	
TOTAL EXPENDITURE		$7,098.43
UNEXPENDED BALANCE AS OF JUNE 30, 2000		$492.57

TOWN CLERK/TAX COLLECTOR:

APPROPRIATION		$73,428.00
TOWN CLERK/TAX COLLECTOR	$29,939.66	
DEPUTY TOWN CLERK/TAX COLLECTOR	22,200.80	
OVERTIME	206.15	
SUPPLIES AND EXPENSES	9,560.84	
COMPUTER SOFTWARE SUPPORT	2,321.84	
POSTAGE	2,007.19	
TELEPHONE	1,224.89	
LIEN/DEED RESEARCH	3,280.00	
DOC/CAT EXPENSES	746.83	
CONTRACTED SERVICES	522.00	
TOTAL EXPENDITURE		$72,010.20
UNEXPENDED BALANCE AS OF JUNE 30, 2000		$1,417.80

****

FINANCIAL ADMINISTRATION:

APPROPRIATION		$110,390.00
TRUSTEE'S EXPENSES	$257.05	
TOWN REPORT	4,123.82	
POSTAGE	644.64	
AUDIT	6,870.00	
TREASURER	2,800.00	
DEPUTY TREASURER	1,150.00	
TREASURER'S EXPENSES	310.52	
BANK FEES	224.50	
ACCOUNTING SUPERVISOR	33,018.17	
ACCOUNTING SUPERVISOR'S OVERTIME	409.45	
ACCOUNTING CLERK	18,691.13	
PROPERTY RECORDS SUPERVISOR	21,738.37	
SUPPLIES AND EXPENSES	2,312.18	
COMPUTER/TYPEWRITER/COPIER EXPENSES	7,365.96	
COMPUTER UPGRADE	2,995.00	
BUDGET COMMITTEE EXPENSES	560.28	
BUDGET COMMITTEE CLERICAL	376.00	
TOTAL EXPENDITURE		$103,847.07
UNEXPENDED BALANCE AS OF JUNE 30, 2000		$6,542.93

REVALUATION OF PROPERTY:

APPROPRIATION		$16,800.00
MAP UPDATES	$154.96	
EXPENSES	1,595.52	
TRAINING	110.64	
CONTRACTED SERVICES	15,979.38	
SOFTWARE SUPPORT	2,597.00	
TOTAL EXPENDITURE		$20,437.50
OVERDRAFT AS OF JUNE 30, 2000		$3,637.50

****

JUDICIAL AND LEGAL EXPENSES:

APPROPRIATION		$30,000.00
ATTORNEY'S FEES - SELECTMEN	$14,944.99	
ATTORNEY'S FEES - HEALTH	4,586.00	
REGISTRY EXPENSES	245.13	
EXPENSES	2,397.50	
PROPERTY SALE EXPENSES	305.32	
DOGS AND CATS (MONADNOCK REGION HUMANE SOCIETY)	950.85	
A.C. LAWRENCE LEATHER EXPENSES	2,930.75	
TOTAL EXPENDITURES		$26,360.54
UNEXPENDED BALANCE AS OF JUNE 30, 2000		$3,639.46

****

PERSONNEL ADMINISTRATION:

APPROPRIATION		$225,252.00
FICA	$34,632.70	
MEDICARE	9,906.28	
POLICE RETIREMENT	8,427.97	
TOWN EMPLOYEE RETIREMENT	17,232.09	
SICK TIME BUY BACK	4,345.60	
HEALTH INSURANCE	103,951.38	
WORKERS COMPENSATION	21,576.93	
UNEMPLOYMENT COMPENSATION	4,144.71	
TOTAL EXPENDITURE		$204,217.66
UNEXPENDED BALANCE AS OF JUNE 30, 2000		$21,034.34

PLANNING BOARD:

APPROPRIATION		$3000.00
CLERICAL SUPPORT	$1,482.18	
RECORDING FEES	(71.67)	
REFUNDS	6.45	
TRAINING	355.00	
POSTAGE	81.69	
ADVERTISING	59.20	
CONTRACTED SERVICES	327.50	
SUPPLIES AND EXPENSES	796.63	
TOTAL EXPENDITURES		$3,036.98
OVERDRAFT AS OF JUNE 30, 2000		$36.98

****

ZONING BOARD OF ADJUSTMENT:

APPROPRIATION		$1,896.00
REIMBURSEMENTS	$6.19	
CLERICAL SUPPORT	386.29	
TRAINING	304.05	
TELEPHONE	4.01	
POSTAGE	61.10	
ADVERTISING	9.07	
SUPPLIES AND EXPENSES	165.46	
TOTAL EXPENDITURE		$936.17
UNEXPENDED BALANCE AS OF JUNE 30, 2000		$959.83

****

GENERAL GOVERNMENT BUILDINGS:

APPROPRIATION		$46,698.00
TOWN BUILDINGS CUSTODIAN	$7,909.53	
FUEL	7,377.63	
ELECTRICITY	14,571.05	
CONTRACTED SERVICES	6,246.54	
TOWN CLOCK MAINTENANCE	1,100.00	
SUPPLIES AND EXPENSES	4,188.25	
TELEPHONE LEASE	2,276.91	
TOTAL EXPENDITURE		$43,669.91
UNEXPENDED BALANCE AS OF JUNE 30, 2000		$3,028.09

CEMETERIES:

APPROPRIATION		$35,000.00
LABOR	$26,335.97	
SUPPLIES AND EXPENSES	1,858.78	
MILEAGE	488.89	
FENCE REPAIR	1,080.62	
LOAM	1,400.00	
UNIFORMS/BOOTS	182.00	
TELEPHONE	479.40	
CONTRACTED SERVICES	667.00	
EQUIPMENT AND REPAIRS	981.54	
TRACTOR	979.00	
TOTAL EXPENDITURES		$34,453.20
UNEXPENDED BALANCE AS OF JUNE 30, 2000		$546.80

****

INSURANCE:

APPROPRIATION		$47,825.00
BUILDINGS AND GROUNDS LIABILITY	$15,329.00	
POLICE LIABILITY	415.94	
EMT'S	466.56	
FIREFIGHTERS	255.00	
VEHICLE INSURANCE	10,042.50	
POLICE FULL TIME	4,875.00	
POLICE PART TIME	6,234.00	
MOBILE EQUIPMENT	315.00	
TOTAL EXPENDITURE		$37,933.00
UNEXPENDED BALANCE AS OF JUNE 30, 2000		$9,892.00

****

ADVERTISING AND REGIONAL ASSOCIATIONS:

APPROPRIATION		$4,621.00
SOUTHWEST REGION PLANNING COMMISSION	$4,621.00	
TOTAL EXPENDITURE		$4,621.00
BALANCE AS OF JUNE 30, 2000		-0-

OTHER GENERAL GOVERNMENT:

APPROPRIATION		$1,480.00
NEW HAMPSHIRE MUNICIPAL ASSOC. DUES	$1,715.78	
TOTAL EXPENDITURES		$1,715.78
OVERDRAFT AS OF JUNE 30, 2000		$235.78

****

POLICE DEPARTMENT:

APPROPRIATION		$271,224.00
HURRICANE DAMAGE RELIEF GRANT (PUBLIC HEARING 12/22/99)		531.08
		$271,755.08
POLICE CHIEF HARRISON	$43,850.55	
SECRETARIES	21,349.78	
OFFICE SUPPLIES	2,055.22	
TELEPHONE	4,720.40	
SECOND FULL TIME OFFICER	36,585.04	
THIRD FULL TIME OFFICER	33,229.33	
FOURTH FULL TIME OFFICER	25,629.56	
FIFTH FULL TIME OFFICER	12,483.37	
DOG OFFICER	2,860.00	
FULL TIME PATROLMAN	17,770.58	
FULL TIME OVERTIME	1,309.74	
OUTSIDE ACTIVITIES	2,532.66	
TRAINING/CERTIFICATION	5,282.34	
UNIFORMS	1,781.11	
CRUISER/RADIO MAINTENANCE	5,663.51	
CONTRACTED SERVICES	1,787.05	
EQUIPMENT AND SUPPLIES	1,799.98	
GASOLINE AND OIL	9,345.72	
CRUISER PURCHASE/LEASE	14,913.84	
PART TIME LABOR	15,297.62	
SPECIAL INVESTIGATION	12,666.27	
COURT COST	131.43	
TOTAL EXPENDITURE		$273,045.10
OVERDRAFT AS OF JUNE 30, 2000		$1,290.02

AMBULANCE DEPARTMENT:

APPROPRIATION		$44,152.00
SALARY - CHIEF	$3,094.00	
AMBULANCE PAYROLL	20,455.00	
CLERICAL SUPPORT	1,700.75	
MAINTENANCE VEHICLES/EQUIPMENT	2,250.81	
OFFICE SUPPLIES	309.10	
UNIFORMS	774.30	
TRAINING	3,659.00	
PAGERS AND CHARGERS	457.45	
TELEPHONE	6.70	
CONTRACTED SERVICES	3,999.65	
SUPPLIES	4,529.59	
GASOLINE AND OIL	793.69	
OXYGEN	1,623.04	
VACCINE	135.00	
TOTAL EXPENDITURES		$43,788.08
UNXPENDED BALANCE AS OF JUNE 30, 2000		$363.92

****

FIRE DEPARTMENT:

APPROPRIATION		$54,350.00
FIRE CHIEF	$1,350.00	
ASSISTANT FIRE CHIEFS	400.00	
FIRE PAYROLL	12,803.75	
ASSOCIATION DUES	115.00	
RADIOS - REPAIR/REPLACE	1,300.96	
REPAIRS TO EQUIPMENT	7,136.91	
TRAINING	1,855.00	
CHEMICALS	1,193.91	
OFFICE SUPPLIES	20.47	
PUBLICATIONS	1,016.00	
CLERICAL SUPPORT	41.00	
HOSE AND FITTINGS	2,792.30	
TELEPHONE	2,071.01	
EQUIPMENT/SUPPLIES/EXPENSES	19,076.00	
GASOLINE AND OIL	2,560.26	
FIRE INSPECTIONS	475.00	
TOTAL EXPENDITURE		$54,207.57
UNEXPENDED BALANCE AS OF JUNE 30, 2000		$142.43

FOREST FIRE DEPARTMENT:

APPROPRIATION		$3,350.00
FOREST FIRE PAYROLL	$497.24	
REPAIRS TO EQUIPMENT	1,679.14	
EQUIPMENT AND SUPPLIES	211.95	
TOTAL EXPENDITURE		$2,388.33
UNEXPENDED BALANCE AS OF JUNE 30, 2000		$961.67

****

BUILDING INSPECTION:

APPROPRIATION		$5,490.00
SUPPLIES AND EXPENSES	$1,493.20	
CLERICAL SUPPORT	1,416.98	
BUILDING INSPECTION	1,590.00	
PLUMBING INSPECTION	90.00	
ELECTRICAL INSPECTION	210.00	
BUILDING INSPECTOR'S SALARY	14,940.00	
PROJECT LIASION	4,235.32	
TOTAL EXPENDITURES		$23,975.50
OVERDRAFT AS OF JUNE 30, 2000		$18,485.50

****

EMERGENCY MANAGEMENT:

APPROPRIATION		$ 7,000.00
EMER. MGMT. RERP PROGRAM GRANT (PUBLIC HEARING 12/08/99)		7,492.00
HURRICANE DAMAGE RELIEF GRANT (PUBLIC HEARING 12/22/99)		624.78
		$15,116.78
DIRECTOR'S SALARY	$1,000.00	
EXPENSES	574.54	
EMERGENCY MANAGEMENT PROGRAM GRANT	4,067.21	
RERP PROGRAM GRANT	2,011.94	
911 MAINTENANCE	500.00	
TELEPHONE	4,402.88	
EQUIPMENT	1,367.17	
WINDSTORM DAMAGE (4/08/00)	3,222.38	
TOTAL EXPENDITURE		$17,146.12
OVERDRAFT AS OF JUNE 30, 2000		$2,029.34

HIGHWAY MAINTENANCE:

APPROPRIATION		$398,630.00
HURRICANE DAMAGE RELIEF GRANT (PUBLIC HEARING 12/22/99)		17,452.14
USE OF EQUIPMENT TRANSFER FROM LANDFILL DEPARTMENT		6,784.00
USE OF EQUIPMENT TRANSFER FROM WATER DEPARTMENT		4,860.00
		$427,726,14
LABOR	$186,682.12	
SIGNS	1,425.47	
WELDING SUPPLIES	298.83	
HARDWARE	619.32	
DIESEL FUEL	13,621.71	
TIRES, TUBES AND CHAINS	4,520.77	
PLOW BLADES	1,399.55	
SALT	34,287.48	
CONCRETE	10.95	
GRAVEL AND SAND	34,526.00	
COLD PATCH	1,216.02	
CULVERTS AND DRAINAGE	2,999.12	
EQUIPMENT REPAIR AND MAINTENANCE	35,650.55	
OIL AND GREASE	799.51	
PAINT FOR STREETS	823.22	
MISCELLANEOUS	512.28	
HIGHWAY MOWING	2,450.00	
LIQUID CALCIUM CHLORIDE	33,142.38	
TELEPHONE	1,864.45	
CATCH BASIN CLEANING	2,160.00	
CONTRACTED SERVICES	312.40	
EQUIPMENT	12,727.23	
GASOLINE	2,121.07	
SAFETY EQUIPMENT/EXPENSES	3,101.43	
BRIDGE MAINTENANCE AND REPAIR	125.00	
TREE REMOVAL	4,300.00	
COVERED BRIDGE FIRE PROTECTION	800.00	
MISCELLANEOUS SUPPLIES	2,022.76	
ASHUELOT BRIDGE PROJECT	119.11	
TARRING	30,000.00	
HURRICANE DAMAGE	12,869.06	
TOTAL EXPENDITURE		$427,507.79
UNEXPENDED BALANCE AS OF JUNE 30, 2000		$218.35

****

STREET LIGHTS:

APPROPRIATION		$20,000.00
UTILITY CHARGES	$18,381.26	
TOTAL EXPENDITURE		$18,381.26
UNEXPENDED BALANCE AS OF JUNE 30, 2000		$1,618.74

HIGHWAY BLOCK GRANT:

APPROPRIATION		$98,804.00
ADJUSTMENT BY STATE D.O.T. IN LETTER OF 10/99		393.00
		$99,197.00
MATERIALS	$21,327.20	
CONTRACTED SERVICES	13,287.27	
EQUIPMENT	64,582.53	
TOTAL EXPENDITURE		$99,197.00
BALANCE AS OF JUNE 30, 2000		-0-

****

LANDFILL DEPARTMENT:

APPROPRIATION		$151,900.00
CHESHIRE SANITATION CONTRACT	$115,000.00	
LABOR	15,838.62	
MONITORING WELLS	3,622.18	
TRAINING	94.10	
TELEPHONE	487.15	
EQUIPMENT REIMBURSEMENT TO HIGHWAY	6,784.00	
CONTRACTED SERVICES	1,331.16	
SUPPLIES AND EXPENSES	1,115.71	
GAS AND OIL	526.81	
ELECTRICITY	902.15	
UNIFORMS	385.98	
SAFETY EQUIPMENT/SUPPLIES	82.00	
HAZARDOUS WASTE DISPOSAL	2,970.35	
TOTAL EXPENDITURE		$149,140.21
UNEXPENDED BALANCE AS OF JUNE 30, 2000		$2,759.79

HEALTH OFFICER:

APPROPRIATION		$1,500.00
HEALTH OFFICER'S SALARY	$1,000.00	
HEALTH OFFICER'S EXPENSES	175.13	
CLERICAL	334.00	
TOTAL EXPENDITURE		$1,509.13
OVERDRAFT AS OF JUNE 30, 2000		$9.13

****

HEALTH AGENCIES:

TOTAL APPROPRIATION		$46,974.00
HOME HEALTH CARE AND COMM. SERVICES	$31,000.00	
MEALS-ON-WHEELS	3,824.00	
MONADNOCK FAMILY SERVICES	4,150.00	
COMMUNITY KITCHEN	5,000.00	
SOUTHWESTERN COMMUNITY SERVICES	3,000.00	
TOTAL EXPENDITURES		$46,974.00
BALANCE AS OF JUNE 30, 2000		-0-

****

WELFARE ADMINISTRATION:

APPROPRIATION		$8,350.00
WELFARE OFFICER'S SALARY	$7,000.00	
DEPUTY WELFARE OFFICER'S SALARY	340.00	
TOTAL EXPENDITURE		$7,340.00
UNEXPENDED BALANCE AS OF JUNE 30, 2000		$1,010.00

****

WELFARE - DIRECT ASSISTANCE:

APPROPRIATION		$85,000.00
GENERAL WELFARE	$74,769.45	
WELFARE OFFICE EXPENSES	296.13	
TELEPHONE	554.75	
POSTAGE	21.83	
CONTRACTED SERVICE	76.57	
SUPPLIES	219.52	
TOTAL EXPENDITURE		$75,938.25
UNEXPENDED BALANCE AS OF JUNE 30,2000		$9,061.75

TOWN BEACH:

APPROPRIATION		$8,800.00
TOWN BEACH PERSONNEL	$4,683.64	
ELECTRICITY	201.57	
TELEPHONE	799.68	
CONTRACTED SERVICES	465.99	
MATERIALS, SUPPLIES AND EXPENSES	1,365.78	
CONCESSION STAND SUPPLIES	859.73	
TOTAL EXPENDITURE		$8,376.39
UNEXPENDED BALANCE AS OF JUNE 30, 2000		$423.61

****

RECREATIONAL FACILITIES:

APPROPRIATION (TOWN RECREATION)		$ 1.00
APPROPRIATION (E.L.M.M. COMMUNITY CENTER - ARTICLE 14)		32,800.00
		$32,801.00
E.L.M.M. COMMUNITY CENTER	$32,800.00	
TOTAL EXPENDITURE		$32,800.00
UNEXPENDED BALANCE AS OF JUNE 30, 2000		$1.00

****

LIBRARIES:

APPROPRIATION		$51,500.00
CONANT PUBLIC LIBRARY	$50,000.00	
THAYER PUBLIC LIBRARY	1,500.00	
TOTAL EXPENDITURE		$51,500.00
BALANCE AS OF JUNE 30, 2000		-0-

****

PATRIOTIC PURPOSES:

APPROPRIATION		$850.00
MEMORIAL DAY	$615.83	
TOTAL EXPENDITURE		$615.83
UNEXPENDED BALANCE AS OF JUNE 30, 2000		$234.17

CAMP HOLIDAY:

APPROPRIATION		$500.00
CAMP HOLIDAY	$500.00	
TOTAL EXPENDITURE		$500.00
BALANCE AS OF JUNE 30, 2000		-0-

****

CONSERVATION COMMISSION:

APPROPRIATION		$2,700.00
DUES	$355.00	
NH SOC. YOUTH CAMP SCHOLARSHIP	200.00	
MISCELLANEOUS	1,369.11	
TELEPHONE	54.34	
POSTAGE	5.28	
SUPPLIES AND EXPENSES	38.82	
WELL TESTING	167.00	
FEES: SEMINARS/MEETINGS	90.00	
BUILDING/GROUNDS MAINTENANCE	210.45	
TIMBER HARVEST PROBLEMS	210.00	
TOTAL EXPENDITURE		$2,700.00
BALANCE AS OF JUNE 30, 2000		-0-

****

DEBT SERVICE:

APPROPRIATION		$278,235.00
ORIGINAL SEWER NOTE (PRINCIPAL)	$35,000.00	
ORIGINAL SEWER NOTE (INTEREST)	14,875.00	
ASHUELOT SEWER PROJECT/FHA (PRIN)	6,600.00	
ASHUELOT SEWER PROJECT/FHA (INT)	3,795.00	
ASHUELOT SEWER PROJECT/NHMBB (PRIN)	30,000.00	
ASHUELOT SEWER PROJECT/NHMBB (INT)	24,210.00	
LANDFILL/ELM ST. BRIDGE BOND (PRIN)	50,000.00	
LANDFILL/ELM ST. BRIDGE BOND (INT)	1,225.00	
FIRE TRUCK/TRANSFER STATION (PRIN)	30,000.00	
FIRE TRUCK/TRANSFER STATION (INT)	2,805.00	
STATE REVOLVING FUND LANDFILL (PRIN)	46,496.10	
STATE REVOLVING FUND LANDFILL (INT)	25,728.61	
TOTAL EXPENDITURE		$270,734.71
UNEXPENDED BALANCE AS OF JUNE 30, 2000		7,500.29

LANDFILL CLOSURE (ARTICLE 3 - 1995) - BOND ARTICLE - STATE REVOLVING FUND:

APPROPRIATION		$703,970.00
RICHMOND'S APPROPRIATION		154,530.00
		$858,500.00
EXPENDITURES (1996/97)	$ 64,383.83	
EXPENDITURES (1997/98)	767,539.04	
EXPENDITURES (1998/99)	15,520.57	
EXPENDITURES (1999/00)	2,000.00	
TOTAL EXPENDED FOR PROJECT		$849,443.44
UNEXPENDED BALANCE AS OF JUNE 30, 2000		$9,056.56

THIS PROJECT IS COMPLETED AND CLOSED OUT.

****

SLUDGE DEWATERING DEVICE (ARTICLE 5 - 1995) - BOND ARTICLE - STATE REVOLVING FUND:

APPROPRIATION	$85,000.00
UNEXPENDED BALANCE AS OF JUNE 30, 2000	$85,000.00

NOTE: THE 1995 TOWN MEETING APPROVED $85,000., BUT THE STATE REVOLVING FUND APPLICATION WAS WITHDRAWN WHEN AN ALTERNATE PLAN WAS DEVELOPED. THE ARTICLE TO RESCIND THE AUTHORIZATION TO BORROW THESE FUNDS WAS DEFEATED AT THE 2000 TOWN MEETING, SO THIS ARTICLE IS CARRIED OVER TO THE NEXT YEAR.

****

SEWER INFILTRATION PROJECT (ARTICLE 22 - 1996):

TOTAL APPROPRIATION	$20,000.00
UNEXPENDED BALANCE AS OF JUNE 30, 2000	$20,000.00

****

STATE SURPLUS FOREST FIRE VEHICLE (ARTICLE 14 - 1997):

TOTAL APPROPRIATION	$4,000.00
UNEXPENDED BALANCE AS OF JUNE 30, 2000	$4,000.00

****

ASHUELOT COVERED BRIDGE REHABILITATION (ARTICLE 7 - 1998):

TOTAL APPROPRIATION		$667,000.00
EXPENDITURE (1998/99)	$580,527.06	
EXPENDITURE (1999/00)	86,472.94	
TOTAL EXPENDITURE		$667,000.00

PROJECT IS COMPLETED AND CLOSED OUT.

ASHUELOT COVERED BRIDGE REHABILITATION (ARTICLE 4 - 1999):

TOTAL APPROPRIATION		$62,000.00
EXPENDITURES (1999/2000)	$59,768.71	
TOTAL EXPENDITURE		$59,768.71
UNEXPENDED BALANCE AS OF JUNE 30, 2000		$2,231.29

PROJECT IS COMPLETED AND CLOSED OUT.

****

TOWN HALL SPRINKLER SYSTEM (ARTICLE 5 - 1999):

TOTAL APPROPRIATION		$28,000.00
EXPENDITURES (1999/2000)	$3,155.05	
TOTAL EXPENDITURES		$3,155.05
UNEXPENDED BALANCE AS OF JUNE 30, 2000		$24,844.95

****

HIGHWAY BACKHOE (ARTICLE 7 - 1999):

TOTAL APPROPRIATED AND WITHDRAWN FROM HIGHWAY CAPITAL RESERVE FUND	$49,000.00
TOTAL EXPENDITURES	$49,000.00
UNXPENDED BALANCE AS OF JUNE 30, 2000	-0-

****

COMPUTER UPGRADE (ARTICLE 9 - 1999):

TOTAL APPROPRIATED AND WITHDRAWN FROM COMPUTER PURCHASE CAPITAL RESERVE FUND	$9,000.00
TOTAL EXPENDITURES	$9,000.00
UNEXPENDED BALANCE AS OF JUNE 30, 2000	-0-

****

EVERGREEN CEMETERY EXPENDABLE GENERAL CARE TRUST FUND (ARTICLE 10 - 1999):

TOTAL APPROPRIATION	$15,000.00

TOWN SIGNS (ARTICLE 11 - 1999):

TOTAL APPROPRIATION	$4,000.00
TOTAL EXPENDITURES	3,634.00
UNEXPENDED BALANCE AS OF JUNE 30, 2000	$366.00

****

FIRE/RESCUE VEHICLE CAPITAL RESERVE (ARTICLE #13 - 1999):

TOTAL APPROPRIATION	$5,000.00
TOTAL TRANSFERRED TO CAPITAL RESERVE FUND AS OF JUNE 30, 2000	$5,000.00

****

PICKLE FESTIVAL (ARTICLE #18 - 1999):

TOTAL APPROPRIATION	$500.00
TOTAL EXPENDED	$500.00

****

PAYROLL AND BENEFITS REIMBURSEMENTS:

RECEIPTS AND REIMBURSEMENTS		$208,372.21
CONANT PUBLIC LIBRARY	$24,624.03	
WATER DEPARTMENT	86,075.05	
SEWER DEPARTMENT	100,001.41	
TOTAL EXPENDITURE		$210,700.49
OVERDRAFT AS OF JUNE 30, 2000		$2,328.28

****

WINCHESTER SCHOOL DISTRICT:

APPROPRIATION	$2,000,365.00
TOTAL EXPENDITURE	$2,000,365.00
BALANCE AS OF JUNE 30, 2000	-0-

REBATES/REFUNDS:

APPROPRIATION (OVERLAY)	$99,976.00
TOTAL EXPENDITURE	$13,637.66
UNEXPENDED BALANCE AS OF JUNE 30, 2000	$86,338.34

****

TAXES BOUGHT BY TOWN:

RECEIPTS AND REIMBURSEMENTS (TAX SALE REDEMPTIONS)	$245,800.25
TOTAL EXPENDITURE	$243,038.47
UNEXPENDED BALANCE AS OF JUNE 30, 2000	$2,761.78

****

CHESHIRE COUNTY TAX:

APPROPRIATION	$313,192.00
TOTAL EXPENDITURE	$313,192.00
BALANCE AS OF JUNE 30, 2000	-0-

****

NEW TRUST FUNDS:

RECEIPTS AND REIMBURSEMENTS	$800.00
TOTAL EXPENDITURE	$800.00
BALANCE AS OF JUNE 30, 2000	-0-

****

WATER DEPARTMENT:

APPROPRIATION FOR WATER DEPARTMENT		$161,006.00
LABOR	$70,839.25	
OFFICE SUPPLIES	862.04	
POSTAGE	778.92	
UNIFORMS/SAFETY	605.34	
WATER TESTS	1,982.50	
CONTRACTED SERVICES	4,786.46	
VEHICLE	4,021.42	
HEAT	871.93	
MAINTENANCE/REPAIR OF EQUIPMENT	27,655.40	
DEPARTMENT OPERATIONS	918.72	
DUES/LICENSE/TRAINING	415.00	
TELEPHONE	1,384.48	
ELECTRICITY	25,906.83	
EQUIPMENT AND TOOLS	96.45	
WATER TREATMENT	5,943.50	
COMPUTER UPGRADE	119.21	
FICA	4,329.96	
MEDICARE	1,018.95	
RETIREMENT	2,626.26	
HEALTH INSURANCE	5,184.31	
WORKERS' COMPENSATION INSURANCE	1,345.01	
UNEMPLOYMENT COMPENSATION INSURANCE	696.45	
TOTAL EXPENDITURE		$162,388.39
OVERDRAFT AS OF JUNE 30, 2000		$1,382.39

SEWER DEPARTMENT:

APPROPRIATION FOR SEWER DEPARTMENT		$205,195.00
HURRICANE DAMAGE RELIEF GRANT (PUBLIC HEARING 12/22/99)		239.43
		$205,434.43
LABOR	$76,985.63	
OFFICE SUPPLIES	541.60	
POSTAGE	382.92	
UNIFORMS/SAFETY	1,342.20	
LABORATORY	2,672.74	
CONTRACTED SERVICE	43,525.68	
VEHICLE	2,492.45	
HEAT	1,304.74	
MAINTENANCE/REPAIRS	9,566.98	
DEPARTMENT OPERATIONS	1,933.02	
DUES/LICENSE/TRAINING	491.00	
TELEPHONE	2,662.81	
ELECTRICITY	26,557.41	
SMALL HAND TOOLS	128.79	
EQUIPMENT AND TOOLS	1,299.99	
SPECIAL PROJECTS	400.00	
COMPUTER UPGRADE	119.21	
TRUCK PURCHASE/LEASE	6,926.27	
FICA	4,701.70	
MEDICARE	1,105.79	
RETIREMENT	2,881.87	
HEALTH INSURANCE	10,368.62	
WORKERS' COMPENSATION INSURANCE	1,190.53	
UNEMPLOYMENT COMPENSATION INSURANCE	235.02	
TOTAL EXPENDITURE		$199,816.97
UNEXPENDED BALANCE AS OF JUNE 30, 2000		$5,617.46

****

MS-2
REVISED 1998

STATE OF NEW HAMPSHIRE
DEPARTMENT OF REVENUE ADMINISTRATION
MUNICIPAL SERVICES DIVISION
P.O. BOX 487, CONCORD, NH 03302-0487
(603)271-3397

REPORT OF APPROPRIATIONS ACTUALLY VOTED

(RSA 21-J:34)

DATE OF MEETING: March 14, 2000

Town/City Of: Winchester County: Cheshire

Mailing Address: PO Box 25, Winchester, New Hampshire 03470

Phone #: 239-4951 Fax #: 239-4710 E-Mail: n/a

CERTIFICATE OF APPROPRIATIONS VOTED

(To Be Completed After Annual or Special Meeting)

This is to certify that the information contained in this form, appropriations actually voted by the town/city meeting, was taken from official records and is complete to the best of our knowledge and belief.

GOVERNING BODY (SELECTMEN)

Please sign in ink.

Thomas J. Magee, Chairman

Margaret A. Sharra

David M. Starr

Thomas J. Magee

Margaret A. Sharra

David M. Starr

Penalty: Failure to file within 20 days after each meeting at which appropriations were voted may result in a $5.00 per day penalty for each day's delay (RSA 21-J:36).

1	2	3	4	5
Acct.#	PURPOSE OF APPROPRIATIONS (RSA 32:3,V)	WARR. ART.#	Appropriations As Voted	For Use By Department of Revenue Administration
	GENERAL GOVERNMENT		xxxxxxxxx	xxxxxxxxx
4130-4139	Executive	3	63,592	
4140-4149	Election,Reg.& Vital Statistics	3	90,195	
4150-4151	Financial Administration	3	88,548	
4152	Revaluation of Property	3	54,103	
4153	Legal Expense	3	45,500	
4155-4159	Personnel Administration	3	233,867	
4191-4193	Planning & Zoning	3	8,522	
4194	General Government Buildings	3	54,584	
4195	Cemeteries	3	37,000	
4196	Insurance	3	39,394	
4197	Advertising & Regional Assoc.	3	4,645	
4199	Other General Government	3	1,720	
	PUBLIC SAFETY		xxxxxxxxx	xxxxxxxxx
4210-4214	Police	3	276,565	
4215-4219	Ambulance	3	55,768	
4220-4229	Fire	3	65,162	
4240-4249	Building Inspection	3	24,080	
4290-4298	Emergency Management	3	7,030	
4299	Other (Including Communications)			
	AIRPORT/AVIATION CENTER		xxxxxxxxx	xxxxxxxxx
4301-4309	Airport Operations			
	HIGHWAYS & STREETS		xxxxxxxxx	xxxxxxxxx
4311	Administration			
4312	Highways & Streets	3	404,235	
4313	Bridges			
4316	Street Lighting	3	20,000	
4319	Other HBG	3	101,572	
	SANITATION		xxxxxxxxx	xxxxxxxxx
4321	Administration			
4323	Solid Waste Collection			
4324	Solid Waste Disposal	3	154,570	
4325	Solid Waste Clean-up			
4326-4329	Sewage Coll. & Disposal & Other			

1	2	3	4	5
Acct.#	PURPOSE OF APPROPRIATIONS (RSA 32:3,V)	WARR. ART.#	Appropriations As Voted	For Use By Department of Revenue Administration
WATER DISTRIBUTION & TREATMENT			xxxxxxxxx	xxxxxxxxx
4331	Administration			
4332	Water Services			
4335-4339	Water Treatment, Conserv.& Other			
ELECTRIC			xxxxxxxxx	xxxxxxxxx
4351-4359	Electrical Operations			
HEALTH			xxxxxxxxx	xxxxxxxxx
4411	Administration	3	1,780	
4414	Pest Control			
4415-4419	Health Agencies & Hosp. & Other	3	49,474	
WELFARE			xxxxxxxxx	xxxxxxxxx
4441-4442	Administration & Direct Assist.	3	93,601	
4444	Intergovernmental Welfare Pymnts			
4445-4449	Vendor Payments & Other			
CULTURE & RECREATION			xxxxxxxxx	xxxxxxxxx
4520-4529	Parks & Recreation	3 6	8,800 32,800	
4550-4559	Library	3	51,500	
4583	Patriotic Purposes	3	875	
4589	Other Culture & Recreation	3	501	
CONSERVATION			xxxxxxxxx	xxxxxxxxx
4611-4612	Admin.& Purch. of Nat. Resources	3	2,500	
4619	Other Conservation			
4631-4632	REDEVELOPMNT & HOUSING			
4651-4659	ECONOMIC DEVELOPMENT	3	2,500	
DEBT SERVICE			xxxxxxxxx	xxxxxxxxx
4711	Princ.- Long Term Bonds & Notes	3	148,096	
4721	Interest-Long Term Bonds & Notes	3	64,091	
4723	Int. on Tax Anticipation Note	3	7,500	
4790-4799	Other Debt Service			

1	2	3	4	5
Acct.#	PURPOSE OF APPROPRIATIONS (RSA 32:3,V)	WARR. ART.#	Appropriations As Voted	For Use By Department of Revenue Administration
	CAPITAL OUTLAY		xxxxxxxxx	xxxxxxxxx
4901	Land			
4902	Machinery, Vehicles & Equipment	8	60,000	
4903	Buildings			
4909	Improvements Other Than Bldgs	11 12	5,000 50,000	
	OPERATING TRANSFERS OUT		xxxxxxxxx	xxxxxxxxx
4912	To Special Revenue Fund			
4913	To Capital Projects Fund			
4914	To Enterprise Fund			
	Sewer-	3	208,058	
	Water-	3	172,750	
	Electric-			
	Airport-			
4915	To Capital Reserve Fund	9 10	10,000 10,000	
4916	To Exp.Tr.Fund-except #4917	5	18,000	
4917	To Health Maint. Trust Funds			
4918	To Nonexpendable Trust Funds			
4919	To Agency Funds			
	TOTAL VOTED APPROPRIATIONS		2,828,478	

SPECIAL NOTES FOR COMPLETING THE MS-2 FORM

This form must contain all the appropriations passed at an annual or special meeting. Combine all the approved and amended appropriations from the MS-6 or MS-7 posted budget form. List the appropriate warrant article numbers in column 3.

Do not cross off any accounts to enter your own titles. We have included the entire chart of accounts for reporting purposes. Please call us if you have any questions or need help in classifying any of your approved appropriations. Mail this form to us within 20 days after the meeting to our new address on the 1st page of this forms.

The revenue page form MS4, due September 1, will be mailed to you in the summer. This form is computerized. Send us your blank disk & a self-addressed, stamped mailer for a copy of the spreadsheet.

STATE OF NEW HAMPSHIRE
Department of Revenue Administration
Municipal Services Division
P.O. Box 487, Concord, NH 03302-0487
(603) 271-3397

Please insert the total of **ALL** funds here.

$ 1,076,510.83

REPORT OF TRUST AND CAPITAL RESERVE FUNDS

City/Town Winchester For Year Ended June 2000

CERTIFICATE

This is to certify that the information contained in this report was taken from official records and is correct to the best of our knowledge and belief.

Signed by the Trustees of Trust Funds

on this date July 28, 2000

REMINDERS FOR TRUSTEES

1. **INVESTMENT POLICY** - RSA 31:25 requires the trustees to adopt an investment policy and review and confirm this policy at least annually.

2. **PROFESSIONAL BANKING AND BROKERAGE ASSISTANCE** - RSA 31:38-a enables you to have a professional banking or brokerage firm assist you in performing your trustee duties. Refer to the law for further information.

Attributable expenses may be charged against the trust funds involved. Per recommendation of the Attorney General's Office, any charges in excess of 8% of the trust fund income must be charged to the general fund. Please list these expenses on the bottom of pages 2-3 of the MS-10 form and in the appropriate column on the MS-9 form.

3. **WEB SITE** - A trustee handbook can be down loaded from the web site for the Attorney General's Charitable Trust Division . **http://www.state.nh.us/oag/char.html**

4. **FAIR VALUE** - Fold and complete page 4 to disclose the fair value (market value) of principal only. This information may be obtained from financial publications or from your professional banker or broker.

5. **CAPITAL RESERVE FUNDS** - Must be kept in a separate account and not intermingled with any other funds of the municipality (RSA 35:9).

6. **WHEN and WHERE TO FILE** - By March 1 if filing for a calendar year and by September 1 if filing for optional fiscal year. See addresses on page 4 of this form. If you hold funds for the school, the school business administrator will also need a copy for the school's financial report.

PHOENIX NEW ENGLAND TRUST

Town of Winchester Common Trust Fund -MS9

June '2000

MON FUND	BALANCE END OF MONTH JUNE 1999	NEW FUNDS TRANS	GAIN / LOSS SALES JUNE	BALANCE END OF MONTH JUNE 2000	BALANCE INCOME END JUNE 1999	YTD TOTALS ACCRU. INCOME	YTD TOTALS EXPEND	BALANCE INCOME END JUNE 2000	TOTAL PRINCIPAL AND INCOME
MON CEMETERY FUND	470,757.58	800.00	18,701.18	490,258.76	7,199.15	29,505.27	0.00	36,704.42	526,963.18
RGREEN CEMETERY GEN CARE FD	0.00	0.00	0.00	0.00	27,849.69	816.85	(27,500.00)	1,166.54	1,166.54
JELOT CEMETERY FUND	11,554.60	0.00	459.01	12,013.61	4.43	717.00	0.00	721.43	12,735.04
ERAL MAINTENANCE	4,599.59	0.00	182.72	4,782.31	89.12	289.06	0.00	378.18	5,160.49
ANT LIBRARY FUND	258,455.57	0.00	10,267.25	268,722.82	99.14	16,033.96	(15,901.66)	231.44	268,954.26
HERINE BALL EVERETT (LIB)	2,337.91	0.00	92.87	2,430.78	0.90	145.04	(143.84)	2.10	2,432.88
VEY JEWELL FUND (LIB)	8,072.00	0.00	320.66	8,392.66	3.09	500.77	(496.63)	7.23	8,399.89
DENER C. HILL FUND (LIB)	1,494.13	0.00	59.35	1,553.48	0.57	92.69	(91.92)	1.34	1,554.83
P A. PLAISTRIDGE FUND (LIB)	47,378.81	0.00	1,882.14	49,260.95	18.17	2,939.27	(2,915.02)	42.42	49,303.37
BELL FUND (LIB)	1,288.39	0.00	51.18	1,339.57	0.50	79.93	(79.28)	1.15	1,340.72
H W. ATKINS (LIB)	2,239.59	0.00	88.97	2,328.56	0.85	138.94	(137.78)	2.01	2,330.57
IROY W. SCOTT WELFARE FUND	27,176.69	0.00	1,079.60	28,256.29	9,538.14	2,076.96	(170.00)	11,445.10	39,701.39
HESTER TOWN BEACH FUND	91,500.50	0.00	3,634.89	95,135.39	2,628.38	5,676.47	(2,628.38)	5,676.47	100,811.86
A B. THAYER SCHOOL FUND	5,932.60	0.00	235.67	6,168.27	293.54	368.04	(293.54)	368.04	6,536.32
/ G. STEARNS EDUCATIONAL FUND	2,491.32	0.00	98.97	2,590.29	123.27	154.56	(123.27)	154.56	2,744.84
HESTER COMMUNITY PARK	5,500.20	0.00	218.50	5,718.70	272.15	341.22	(272.14)	341.23	6,059.93
ERED BRIDGE FUND	1,042.70	594.00	65.02	1,701.72	424.13	104.70	0.00	528.83	2,230.55
L COMMON FUND	941,822.18	1,394.00	37,438.00	980,654.18	48,545.22	59,980.72	(50,753.46)	57,772.48	1,038,426.66

PHOENIX NEW ENGLAND TRUST

Town of Winchester MS9

Outlay Inv. Mgmt. - Capital Reserve Funds

June 2000

CAPITAL RESERVE FUNDS	BALANCE BEGINNING MONTH JUNE 1999	NEW FUNDS YTD	EXPEND YTD	GAIN / LOSS SALES YTD	BALANCE END OF MONTH JUNE 2000	BALANCE INCOME BEGINNING JUNE 1999	YTD TOTALS ACCRU. INCOME	YTD TOTALS TRANS / EXPEND	BALANCE INCOME END JUNE 2000	TOTAL PRINCIPAL & INCOME
AMBULANCE	7,898.46	0.00	0.00	0.00	7,898.46	4,474.74	898.23	0.00	5,372.97	13,271.43
FIRE / RESCUE VEHICLES	3,082.30	5,000.00	0.00	0.00	8,082.30	5,932.04	553.73	0.00	6,485.77	14,568.07
WATER IMPROVEMENTS	4,914.68	0.00	0.00	0.00	4,914.68	1,750.59	558.91	0.00	2,309.50	7,224.18
HIGHWAY EQUIPMENT	39,317.43	0.00	(39,000.00)	0.00	317.43	12,102.35	36.10	(10,000.00)	2,138.45	2,455.88
COMPUTERS	7,372.02	0.00	(7,000.00)	0.00	372.02	2,150.29	42.31	(2,000.00)	192.60	564.62
TOTAL	62,584.89	5,000.00	(46,000.00)	0.00	21,584.89	26,410.01	2,089.27	(12,000.00)	16,499.28	38,084.17

PHOENIX NEW ENGLAND TRUST

Town of Winchester

December 1999

Common Trust Fund for Ashuelot Cemetery

		PRINCIPAL				INCOME				
		BEGINNING PRINCIPAL BALANCE JUNE 1999	NEW FUNDS	GAIN/ LOSS	BALANCE END OF JUNE 2000	BEGINNING BALANCE INCOME JUNE 1999	YTD TOTALS ACCRU. INCOME	YTD TOTALS EXPEND	BALANCE INCOME JUNE 2000	BALANCE PRINCIPAL AND INCOME
UELOT CEMETERY	1929	2,333.52	0.00	92.70	2,426.22	0.89	144.84	0.00	145.73	2,571.95
RENCE CUTLER	1908	7,918.99	0.00	314.59	8,233.58	3.04	491.39	0.00	494.43	8,728.01
USTAVE PLOZER	1922	1,302.08	0.00	51.73	1,353.81	0.50	80.80	0.00	81.30	1,435.11
TOTAL		11,554.59	0.00	459.02	12,013.61	4.43	717.02	0.00	721.45	12,735.06

PHOENIX NEW ENGLAND TRUST

Town of Winchester- MS9

June 2000
General Maintenance

		PRINCIPAL				INCOME			
		BEGINNING BALANCE PRINCIPAL JUNE 1999	NEW FUNDS	GAIN/ LOSS	BALANCE END OF JUNE 2000	BEGINNING BALANCE INCOME JUNE 1999	YTD TOTALS ACCRU. INCOME	YTD TOTALS EXPEND	BALANCE INCOME JUNE 2000
ıder, Janice M. & Miner, Robert J	3/12/98	237.45	0.00	9.43	246.88	11.14	15.75	0.00	26.89
ıard, Elizabeth	6/30/99	200.00	0.00	7.95	207.95	0.00	12.41	0.00	12.41
ıen, Bendt & Kirsten	6/30/99	250.00	0.00	9.93	259.93	0.00	15.51	0.00	15.51
:, Alexander & Rose Marie	6/30/99	100.00	0.00	3.97	103.97	0.00	6.20	0.00	6.20
ıter, Mildred M.	5/1/98	118.72	0.00	4.72	123.44	5.57	7.56	0.00	13.13
Eugene W.	6/2/98	237.45	0.00	9.43	246.88	11.14	15.11	0.00	26.25
, Robert, Sandra & Melanie	6/30/99	300.00	0.00	11.92	311.92	0.00	18.61	0.00	18.61
ınneth & Van	8/13/97	296.81	0.00	11.79	308.60	13.93	18.89	0.00	32.82
, Joseph & Gail M	6/30/99	100.00	0.00	3.97	103.97	0.00	6.20	0.00	6.20
k, Francis W. & Frances A.	6/30/99	100.00	0.00	3.97	103.97	0.00	6.20	0.00	6.20
, David A.	11/3/97	237.45	0.00	9.43	246.88	11.14	15.11	0.00	26.25
dt, Matthew & Wendy	8/1/97	59.36	0.00	2.36	61.72	2.78	3.78	0.00	6.56
n, Edson R & Nina	10/7/97	237.45	0.00	9.43	246.88	11.14	15.11	0.00	26.25
ın, David W & Donna K	6/30/99	200.00	0.00	7.95	207.95	0.00	12.41	0.00	12.41
ay, Beryl R. & Leonard L.	6/30/99	100.00	0.00	3.97	103.97	0.00	6.20	0.00	6.20
ay, Roger & Lorraine	6/30/99	200.00	0.00	7.95	207.95	0.00	12.41	0.00	12.41
Ann	6/30/99	200.00	0.00	7.95	207.95	0.00	12.41	0.00	12.41
ıne Sr., James E.	6/30/99	200.00	0.00	7.95	207.95	0.00	12.41	0.00	12.41
r, Allan & Helen	6/30/99	200.00	0.00	7.95	207.95	0.00	12.41	0.00	12.41
Theodore R. & Frances	6/30/99	100.00	0.00	3.97	103.97	0.00	6.20	0.00	6.20
, Guy L & Beverly L.	6/30/99	200.00	0.00	7.95	207.95	0.00	12.41	0.00	12.41
ene A.	6/30/99	200.00	0.00	7.95	207.95	0.00	12.41	0.00	12.41
l, Daniel & Phyllis	6/30/99	50.00	0.00	1.99	51.99	0.00	3.10	0.00	3.10
ımpple, Richard E.& Marion L.	7/11/97	237.45	0.00	9.43	246.88	11.14	15.11	0.00	26.25
Wilmerton, Harold H. & Betty R.	7/30/97	237.45	0.00	9.43	246.88	11.14	15.11	0.00	26.25
TOTAL		4,599.59	0.00	182.72	4,782.31	89.12	289.05	0.00	378.17

PHOENIX NEW ENGLAND TRUST

Town of Winchester - MS9

Common Cemetery Fund
June 2000

		PRINCIPAL				INCOME				
		BEGINNING BALANCE PRINCIPAL JUNE 1999	NEW FUNDS	GAIN/ LOSS	BALANCE END OF JUNE 2000	BEGINNING BALANCE INCOME JUNE 1999	YTD TOTALS ACCRU. INCOME	YTD TOTALS EXPEND	BALANCE END OF JUNE 2000	BALANCE PRINCIPAL AND INCOME
A.E. DICKIESON & SNOW	1929	1,883.97	0.00	74.84	1,958.81	28.13	117.82	0.00	145.95	2,104.76
ADAMS, JOHN	1908	396.54	0.00	15.75	412.30	6.16	24.81	0.00	30.97	443.27
ADAMS, NOAH	1922	793.78	0.00	31.53	825.32	12.25	49.66	0.00	61.91	887.22
ADAMSKI, CHESTER J.	1991	146.87	0.00	5.83	152.71	2.50	9.20	0.00	11.70	164.41
AIVALIOTIS, STEVEN & LAURA	1986	467.62	0.00	18.58	486.20	7.29	29.26	0.00	36.55	522.75
ALBEE, ELLERY	1928	1,726.88	0.00	68.60	1,795.48	25.86	108.00	0.00	133.87	1,929.35
ALEXANDER HASTINGS SIMON	1931	1,586.33	0.00	63.02	1,649.35	23.84	99.22	0.00	123.05	1,772.40
ALEXANDER, ELLEN	1896	793.78	0.00	31.53	825.32	12.25	49.66	0.00	61.91	887.22
ALEXANDER, WILLIAM A & ABBIE W FOLLET	1938	2,379.41	0.00	94.52	2,473.94	35.27	148.80	0.00	184.06	2,658.00
ALLAN, CALISTA	1977	247.90	0.00	9.85	257.75	3.85	15.51	0.00	19.36	277.11
ALLEN, F. EUGENE	1956	765.33	0.00	30.40	795.73	11.82	47.88	0.00	59.70	855.43
ALLEN, JAMES	1931	1,346.82	0.00	53.50	1,400.32	20.39	84.24	0.00	104.63	1,504.95
ANGLIN, EUGENE	1995	282.58	0.00	11.23	293.81	5.96	17.75	0.00	23.70	317.51
ANGLIN, S. EUGENE	1996	263.20	0.00	10.46	273.65	5.92	16.54	0.00	22.46	296.11
ATHERTON, JAMES	1950	793.78	0.00	31.53	825.32	12.25	49.66	0.00	61.91	887.22
ATHERTON, WILLIAM & SIMON	1903	958.18	0.00	38.06	996.24	14.71	59.94	0.00	74.66	1,070.90
ATKINS, GEORGE S.	1934	1,189.97	0.00	47.27	1,237.24	18.12	74.44	0.00	92.56	1,329.80
BACK, BERTHA E.	1989	331.38	0.00	13.16	344.54	5.29	20.74	0.00	26.03	370.57
BAKER, CORA	1951	793.78	0.00	31.53	825.32	12.25	49.66	0.00	61.91	887.22
BAKER, GERTRUDE	1931	396.54	0.00	15.75	412.30	6.16	24.81	0.00	30.97	443.27
BAKER, HERMAN B.	1952	1,189.97	0.00	47.27	1,237.24	18.12	74.44	0.00	92.56	1,329.79
BAKER, LAURA M. & SPENCER, HELEN	1919	1,347.90	0.00	53.55	1,401.45	20.41	84.31	0.00	104.72	1,506.16
BAKER, S.J., ESTATE	1918	793.78	0.00	31.53	825.32	12.25	49.66	0.00	61.91	887.22
BALCH, HERBERT M.	1953	1,585.61	0.00	62.99	1,648.59	23.83	99.17	0.00	123.00	1,771.59
BALDWIN, LUTHERIA E.	1931	793.78	0.00	31.53	825.32	12.25	49.66	0.00	61.91	887.22
BALL, J.M.	1933	793.78	0.00	31.53	825.32	12.25	49.66	0.00	61.91	887.22
BARBER, EDWARD & GEORGE E.	1914	2,212.70	0.00	87.90	2,300.60	32.86	138.38	0.00	171.24	2,471.84
BARNARD, CLINTON & BEATRICE	1986	233.81	0.00	9.29	243.10	3.64	14.63	0.00	18.27	261.37
BARNEY, O.B. & WINONA	1943	1,713.92	0.00	68.09	1,782.01	25.68	107.19	0.00	132.87	1,914.88
BARNES, ANNIE S & ELLIS C	1995	271.07	0.00	10.77	281.84	5.76	17.02	0.00	22.78	304.62
BARONOSKI, JOHN	1974	647.31	0.00	25.71	673.03	10.02	40.50	0.00	50.52	723.55
BARONOSKI, STEPHEN	1967	1,462.30	0.00	58.09	1,520.39	22.05	91.46	0.00	113.51	1,633.90
BARRETT, ARTHUR E. & GRACE	1989	331.38	0.00	13.16	344.54	5.29	20.74	0.00	26.03	370.57
BARRETT, H.F. & INEZ	1989	331.38	0.00	13.16	344.54	5.29	20.74	0.00	26.03	370.57
BARRETT, HERMAN & FRANCES	1989	331.38	0.00	13.16	344.54	5.29	20.74	0.00	26.03	370.57
BARRETT, NEILLE V.	1937	793.78	0.00	31.53	825.32	12.25	49.66	0.00	61.91	887.22

BATTERSBY, STEWART	1986	564.63	0.00	23.22	607.75	9.11	36.57	0.00	45.68	653.44
BEAMAN, FRANK H.	1935	793.78	0.00	31.53	825.32	12.25	49.66	0.00	61.91	887.22
BeDORR, BOLLES	1947	2,652.67	0.00	105.38	2,757.95	39.20	165.88	0.00	205.08	2,963.03
BIERMAN, EDWARD J. & MURIEL	1989	331.36	0.00	13.16	344.54	5.29	20.74	0.00	26.03	370.57
BLISS, HERVEY W. & JAMES H.	1930	1,810.09	0.00	71.91	1,881.99	27.06	113.20	0.00	140.27	2,022.26
BLUM, EARLE & STEPHAINE	1986	467.62	0.00	18.58	486.20	7.29	29.26	0.00	36.55	522.75
BOLTON, HIRAM	1947	1,189.97	0.00	47.27	1,237.24	18.12	74.44	0.00	92.56	1,329.79
BOLTON, JAMES & PHILLIP	1936	1,189.97	0.00	47.27	1,237.24	18.12	74.44	0.00	92.56	1,329.79
BONSKI, STEVE	1989	331.36	0.00	13.16	344.54	5.29	20.74	0.00	26.03	370.57
BOTTING, HERSCHEL & DOLA	1989	331.36	0.00	13.16	344.54	5.29	20.74	0.00	26.03	370.57
BOUCHIE, EDWARD & PATRICE	1988	376.46	0.00	14.95	391.41	5.92	23.56	0.00	29.48	420.89
BOUDREAU, GEORGE E. & EVELYN E.	1990	296.12	0.00	11.76	307.88	4.90	18.54	0.00	23.44	331.32
BOYCE, MERRILL	1936	396.54	0.00	15.75	412.30	6.16	24.81	0.00	30.97	443.27
BREWER, FRANK	1991	440.62	0.00	17.50	458.12	7.51	27.60	0.00	35.11	493.23
BREWER, KENNETH S.	1986	467.62	0.00	18.58	486.20	7.29	29.26	0.00	36.55	522.75
BRITTON, C.A. & MRS. F.P.	1948	2,497.12	0.00	99.20	2,596.32	38.96	156.16	0.00	193.12	2,789.44
BROWN, EUGENE	1933	793.78	0.00	31.53	825.32	12.25	49.66	0.00	61.91	887.22
BROWN, HARRY SR	1983	258.23	0.00	10.26	268.49	4.01	16.16	0.00	20.17	288.66
BUCHANAN, ANSEL L.	1947	793.78	0.00	31.53	825.32	12.25	49.66	0.00	61.91	887.22
BUDZIK, CHESTER P.	1987	180.63	0.00	7.18	187.81	2.82	11.30	0.00	14.12	201.92
BULLARD, ERWIN T. & MADONA J.	1990	148.06	0.00	5.88	153.94	2.45	9.27	0.00	11.72	165.66
BULLARD, JOHN & CHARLANNE	1990	296.12	0.00	11.76	307.88	4.90	18.54	0.00	23.44	331.32
BULLIS, ROSA M.	1946	1,189.97	0.00	47.27	1,237.24	18.12	74.44	0.00	92.56	1,329.79
BUNGAY, KENNETH G.	1960	374.44	0.00	14.87	389.31	5.82	23.43	0.00	29.24	418.56
BURBANK, E. FRANCES & W.C.	1947	1,707.03	0.00	67.81	1,774.84	25.58	106.76	0.00	132.34	1,907.18
BURBANK, JOHN & ARTHUR	1929	1,189.97	0.00	47.27	1,237.24	18.12	74.44	0.00	92.56	1,329.79
BURBANK, NATHAN	1945	1,189.97	0.00	47.27	1,237.24	18.12	74.44	0.00	92.56	1,329.79
BURDETT, WILLIAM C. & ALICE E.	1972	1,125.38	0.00	44.71	1,170.09	17.18	70.49	0.00	87.58	1,257.66
BURNAP, JAMES	1968	731.47	0.00	29.06	760.53	11.30	45.76	0.00	57.07	817.60
BUSS, EMMA A.	1913	396.54	0.00	15.76	412.30	6.16	24.81	0.00	30.97	443.27
BUTLER, H.L. LANE	1906	793.78	0.00	31.53	825.32	12.25	49.66	0.00	61.91	887.22
BYRNE, JAMES R. & BEATRICE E.	1977	247.90	0.00	9.85	257.75	3.85	15.51	0.00	19.36	277.11
CAMPBELL, WILLIAM	1992	296.46	0.00	11.78	308.24	5.99	18.61	0.00	24.60	332.84
CAPRON, HARRY E.	1981	1,499.79	0.00	59.58	1,559.37	22.59	93.81	0.00	116.40	1,675.77
CARPENTER, MYRTIE B.	1949	1,189.97	0.00	47.27	1,237.24	18.12	74.44	0.00	92.56	1,329.79
CASS, J.B.	1893	793.78	0.00	31.53	825.32	12.25	49.66	0.00	61.91	887.22
CASTLE, JOEL	1979	495.89	0.00	19.70	515.59	7.70	31.03	0.00	38.73	554.31
CHADERCHIAN, SAMUEL D. & EDITH M.	1985	516.47	0.00	20.52	536.98	8.05	32.31	0.00	40.36	577.35
CHAPMAN, MARY	1961	1,124.81	0.00	44.68	1,169.50	17.17	70.36	0.00	87.53	1,257.03
CLARK, ALBERT & BLANCHE	1979	619.81	0.00	24.62	644.43	9.63	38.78	0.00	48.41	692.84
CLARK, HAROLD F.	1988	752.91	0.00	29.91	782.82	11.84	47.11	0.00	58.95	841.78
CLARK, HERMAN A.	1944	1,189.97	0.00	47.27	1,237.24	18.12	74.44	0.00	92.56	1,329.79
CLARK, REGINALD & DONNA	1979	619.81	0.00	24.62	644.43	9.63	38.78	0.00	48.41	692.84
CLINTON, A. & HOOPER F.	1989	497.06	0.00	19.75	516.81	7.94	31.11	0.00	39.05	555.86
COBB, FRED G.	1932	793.78	0.00	31.53	825.32	12.25	49.66	0.00	61.91	887.22
CONANT, GILBERT E. & MARGARET R.	1997	263.20	0.00	10.46	273.65	5.92	16.54	0.00	22.46	296.11
CONNERTON, ALAN P. & JOAN	1991	587.49	0.00	23.34	610.83	10.02	36.79	0.00	46.81	657.64
CONWAY, CHARLES, ALBERT & IRVING L.	1935	2,061.94	0.00	81.91	2,143.85	30.69	128.95	0.00	159.64	2,303.50
CONWAY, MAURICE C. & N. MAYSIE	1971	1,199.03	0.00	47.63	1,246.66	18.25	75.00	0.00	93.26	1,339.92
CONWAY, WILLIAM A. & RUTH I.	1974	647.31	0.00	25.71	673.03	10.02	40.50	0.00	50.52	723.55
COOK, ABLE H.	1929	793.78	0.00	31.53	825.32	12.25	49.66	0.00	61.91	887.22
COOK, CLEARENCE C. & MARJORIE	1969	165.69	0.00	6.58	172.27	2.65	10.37	0.00	13.02	185.29
COOK, EDWARD P.	1934	793.78	0.00	31.53	825.32	12.25	49.66	0.00	61.91	887.22
COOK, PRESTON A.	1934	793.78	0.00	31.53	825.32	12.25	49.66	0.00	61.91	887.22
COOMBS, IRWIN W.	1940	1,189.97	0.00	47.27	1,237.24	18.12	74.44	0.00	92.56	1,329.79
CORK, GEORGE F.	1977	495.89	0.00	19.70	515.59	7.70	31.03	0.00	38.73	554.31

COSTELLO, EDWARD J.	1958	1,499.79	0.00	59.58	1,559.37	22.59	93.81	0.00	116.40	1,675.77
CROSS, GEORGE	1951	2,531.20	0.00	100.55	2,631.76	37.45	156.29	0.00	195.74	2,827.50
CUMMINGS, CHARLES & DUNN, NANCY J.	1957	1,137.05	0.00	45.17	1,182.22	17.35	71.13	0.00	88.48	1,270.70
CUNNINGHAM, JAMESINA	1977	247.90	0.00	9.85	257.75	3.85	15.51	0.00	19.36	277.11
DAVIS, ABIGAIL	1932	793.78	0.00	31.53	825.32	12.25	49.66	0.00	61.91	887.22
DAVIS, PAUL	1989	331.38	0.00	13.16	344.54	5.29	20.74	0.00	26.03	370.57
DEJNAK, HENRY	1990	296.12	0.00	11.76	307.88	4.90	18.54	0.00	23.44	331.32
DERBY, JOEL	1995	32.93	0.00	1.31	34.24	0.71	2.07	0.00	2.78	37.02
DeTOUR, FRED L.	1952	1,586.33	0.00	63.02	1,649.35	23.84	99.22	0.00	123.05	1,772.40
DICKINSON, ERASTUS	1923	793.78	0.00	31.53	825.32	12.25	49.66	0.00	61.91	887.22
DIETZ, HERBERT D.	1984	516.47	0.00	20.52	536.98	8.02	32.31	0.00	40.34	577.32
DINGMAN, UDINE	1990	222.09	0.00	8.82	230.91	3.68	13.90	0.00	17.58	248.49
DONOVAN, J. RAY	1968	1,462.30	0.00	58.09	1,520.39	22.05	91.46	0.00	113.51	1,633.90
DOOLITTLE-BISHOP	1941	3,550.94	0.00	141.06	3,692.01	52.15	222.04	0.00	274.19	3,966.20
DRUGG-KINSMAN, ESTELLE	1968	731.47	0.00	29.06	760.53	11.30	45.76	0.00	57.07	817.60
DUDLEY, C.C.	1931	1,457.55	0.00	57.90	1,515.45	21.98	91.16	0.00	113.15	1,628.60
DURKEE, RICHARD & LOUSIE	1963	516.47	0.00	20.52	536.98	8.02	32.31	0.00	40.34	577.32
DUSTAN, THOMAS U.	1943	594.74	0.00	23.63	618.38	9.22	37.21	0.00	46.43	664.79
EATON, ADELIETA	1959	1,499.79	0.00	59.58	1,559.37	22.59	93.81	0.00	116.40	1,675.77
EATON, AMES C.	1930	793.78	0.00	31.53	825.32	12.25	49.66	0.00	61.91	887.22
EATON, CYRUS B.	1945	793.78	0.00	31.53	825.32	12.25	49.66	0.00	61.91	887.22
EDWARDS, C. ELWOOD	1986	467.62	0.00	18.58	486.20	7.29	29.26	0.00	36.55	522.75
EMERSON, HELEN B.	1967	1,097.16	0.00	43.59	1,140.74	16.77	68.63	0.00	85.40	1,226.14
EMERSON, MARY T.	1944	4,134.40	0.00	164.24	4,298.64	60.56	258.52	0.00	319.08	4,617.71
EMSLIE, FLOSSIE	1984	516.47	0.00	20.52	536.98	8.02	32.31	0.00	40.34	577.32
ENNIS, CAROLINE	1950	1,189.97	0.00	47.27	1,237.24	18.12	74.44	0.00	92.56	1,329.79
ESTEY, ESMAY	1921	793.78	0.00	31.53	825.32	12.25	49.66	0.00	61.91	887.22
ESTEY, LIBBY	1936	1,189.97	0.00	47.27	1,237.24	18.12	74.44	0.00	92.56	1,329.79
ESTEY, WARREN H.	1929	793.78	0.00	31.53	825.32	12.25	49.66	0.00	61.91	887.22
EVERITT, GEORGE L.	1966	584.53	0.00	23.22	607.75	9.11	36.57	0.00	45.68	653.44
FAIRBANKS, EDWARD	1990	444.18	0.00	17.65	461.82	7.36	27.81	0.00	35.16	496.99
FAIRBANKS, EDWARD S.	1958	1,124.81	0.00	44.68	1,169.50	17.17	70.36	0.00	87.53	1,257.03
FAIRBANKS, FRANK C.	1943	1,189.97	0.00	47.27	1,237.24	18.12	74.44	0.00	92.56	1,329.79
FELSKI, RUDOLPH G. & ELIZABETH	1989	165.69	0.00	6.58	172.27	2.65	10.37	0.00	13.02	185.29
FIELD, FRED & ETTA	1945	1,189.97	0.00	47.27	1,237.24	18.12	74.44	0.00	92.56	1,329.79
FIELD, FREDERIC H.	1987	361.26	0.00	14.35	375.61	5.63	22.60	0.00	28.24	403.85
FIELD, JEROME C.	1912	1,189.97	0.00	47.27	1,237.24	18.12	74.44	0.00	92.56	1,329.79
FIELD, JOHN & FOREST, ESTATE	1934	1,586.33	0.00	63.02	1,649.35	23.84	99.22	0.00	123.05	1,772.40
FOLLETT, RUSSELL	1922	1,355.57	0.00	53.85	1,409.42	20.51	84.79	0.00	105.30	1,514.72
FORBUSH, HARRIET E.	1917	396.54	0.00	15.75	412.30	6.16	24.81	0.00	30.97	443.27
FOSDICK, GEORGE R., JR	1935	1,189.97	0.00	47.27	1,237.24	18.12	74.44	0.00	92.56	1,329.79
FOSDICK, GEORGE R., SR	1933	1,189.97	0.00	47.27	1,237.24	18.12	74.44	0.00	92.56	1,329.79
FOSGATE, EDWARD H.	1941	1,189.97	0.00	47.27	1,237.24	18.12	74.44	0.00	92.56	1,329.79
FOSGATE, GILBERT	1925	793.78	0.00	31.53	825.32	12.25	49.66	0.00	61.91	887.22
FOSGATE, WILL B. & URIAH	1940	793.78	0.00	31.53	825.32	12.25	49.66	0.00	61.91	887.22
FOSTER, VERLAN, ESTATE	1956	1,530.32	0.00	60.79	1,591.11	23.03	95.71	0.00	118.75	1,709.86
FOWLE, LESLIE E.	1983	516.47	0.00	20.52	536.98	8.02	32.31	0.00	40.34	577.32
FOWLER, DONALD & STELLA	1979	495.89	0.00	19.70	515.59	7.70	31.03	0.00	38.73	554.31
FRANKLIN, HELEN	1992	37.06	0.00	1.47	38.53	0.75	2.33	0.00	3.07	41.60
FRENCH, WILMER O.	1948	1,189.97	0.00	47.27	1,237.24	18.12	74.44	0.00	92.56	1,329.79
GALE, JASPER	1947	793.78	0.00	31.53	825.32	12.25	49.66	0.00	61.91	887.22
GALE, LYMAN A.	1944	1,669.01	0.00	66.30	1,735.32	25.03	104.39	0.00	129.42	1,864.73
GEE, DUSTIN A.	1926	793.78	0.00	31.53	825.32	12.25	49.66	0.00	61.91	887.22
GIARDIN, ALBERT	7.27.93	147.07	0.00	5.84	152.92	3.05	9.23	0.00	12.29	165.20
GODFREY, ADA S.	1948	9,515.00	0.00	377.99	9,892.99	138.09	594.90	0.00	733.00	10,625.99
GODLEWSKI, STANISLAW	1952	1,189.97	0.00	47.27	1,237.24	18.12	74.44	0.00	92.56	1,329.79

COSS, W.J.	1937	793.78	0.00	31.53	825.32	12.25	49.66	0.00	61.91	887.22
GRABOWSKI, STANLEY	1965	731.47	0.00	29.06	760.53	11.30	45.76	0.00	57.07	817.60
GRABOWSKI, STEPHEN	1960	1,499.79	0.00	59.58	1,559.37	22.59	93.81	0.00	116.40	1,675.77
GRAVES, ARTHUR L. FOR SAMUEL, JR	1959	2,249.24	0.00	89.35	2,338.59	33.39	140.66	0.00	174.05	2,512.64
GRAY, MABLE F.	1955	1,159.16	0.00	46.05	1,205.21	17.67	72.51	0.00	90.18	1,295.39
GREGORY, MARY	1984	258.23	0.00	10.26	268.49	4.01	16.16	0.00	20.17	288.66
GREEN, GEORGE	1992	293.74	0.00	11.67	305.41	5.35	18.41	0.00	23.76	329.17
GRENDA, VARGIE	1984	516.47	0.00	20.52	536.98	8.02	32.31	0.00	40.34	577.32
GROVER, THEODORE T. & MARGARET B.	1997	263.20	0.00	10.46	273.65	5.92	16.54	0.00	22.46	296.11
GRZLECKI, ANTHONY	1949	1,189.97	0.00	47.27	1,237.24	18.12	74.44	0.00	92.56	1,329.79
GRZLICKI, FRANL	1977	495.89	0.00	19.70	515.59	7.70	31.03	0.00	38.73	554.31
GUERNSEY, IDA M.	1943	793.78	0.00	31.53	825.32	12.25	49.66	0.00	61.91	887.22
GUSTINE, IRA & TRIPHENIA	1894	8,821.20	0.00	350.43	9,171.63	128.09	551.53	0.00	679.62	9,851.28
GUYETTE, DONALD	1992	440.62	0.00	17.50	458.12	8.02	27.62	0.00	35.64	493.76
GUYETTE, RICHARD & JENNETTE	1989	662.75	0.00	26.33	689.08	10.58	41.48	0.00	52.06	741.14
HALL, SYBLE F.	1989	165.69	0.00	6.58	172.27	2.65	10.37	0.00	13.02	185.29
HAMILTON, WALTER H.	1988	752.91	0.00	29.91	782.82	11.84	47.11	0.00	58.95	841.78
HAMMOND, CORA	1944	1,586.33	0.00	63.02	1,649.35	23.64	99.22	0.00	123.05	1,772.40
HAMMOND, R.E. & ETHEL	1942	2,457.22	0.00	97.61	2,554.84	36.39	153.66	0.00	190.05	2,744.89
HAMMOND, SAMUEL H.	1937	1,682.21	0.00	66.83	1,749.04	25.22	105.21	0.00	130.43	1,879.47
HAMMOND, SHERIDAN	1960	1,499.79	0.00	59.58	1,559.37	22.59	93.81	0.00	116.40	1,675.77
HAMMOND, SUMNER & RUTH T.	1972	1,125.43	0.00	44.71	1,170.14	17.18	70.40	0.00	87.58	1,257.72
HANDY, ARTHUR E.	1940	1,189.97	0.00	47.27	1,237.24	18.12	74.44	0.00	92.56	1,329.79
HARDER C.F.	1944	1,189.97	0.00	47.27	1,237.24	18.12	74.44	0.00	92.56	1,329.79
HARDER, JOSEPHINE	1920	1,879.32	0.00	74.66	1,953.98	28.06	117.53	0.00	145.59	2,099.57
HARDWICKE, NELLIE, ESTATE	1958	1,530.32	0.00	60.79	1,591.11	23.03	95.71	0.00	118.75	1,709.86
HARDY, MARY A.	1986	467.62	0.00	18.58	486.20	7.29	29.26	0.00	36.55	522.75
HARMON	1920	793.78	0.00	31.53	825.32	12.25	49.66	0.00	61.91	887.22
HARRIS, ARTHUR W.	1989	165.69	0.00	6.58	172.27	2.65	10.37	0.00	13.02	185.29
HARRIS, C.M. & GERTRUDE	1942	793.78	0.00	31.53	825.32	12.25	49.66	0.00	61.91	887.22
HARRIS, GEORGE W.	1986	467.62	0.00	18.58	486.20	7.29	29.26	0.00	36.55	522.75
HARRIS, HENERY E.	1957	1,516.17	0.00	60.23	1,576.40	22.83	94.83	0.00	117.66	1,694.05
HARVEY, ROBERT	1989	124.27	0.00	4.94	129.20	1.98	7.78	0.00	9.76	138.96
HARVEY, ROBERT A.	1988	376.46	0.00	14.96	391.41	5.92	23.56	0.00	29.48	420.89
HAYES, BERTHA	1951	793.78	0.00	31.53	825.32	12.25	49.66	0.00	61.91	887.22
HAYES, RICHARD	1963	1,462.30	0.00	58.09	1,520.39	22.05	91.46	0.00	113.51	1,633.90
HEALY, NATHANIEL	1927	5,443.07	0.00	216.23	5,659.30	79.41	340.33	0.00	419.75	6,079.05
HEALY, NEHEMIAH L. & KELLY	1927	1,586.33	0.00	63.02	1,649.35	23.84	99.22	0.00	123.06	1,772.40
HENNESSEY, EDITH	1977	247.90	0.00	9.85	257.75	3.85	15.51	0.00	19.36	277.11
HERMAN, EMERSON & AUDREY	1997	263.20	0.00	10.46	273.65	5.92	16.54	0.00	22.46	296.11
HEST, CHARLES HOWARD	1962	1,462.30	0.00	58.09	1,520.39	22.05	91.46	0.00	113.51	1,633.90
HILDRETH, F.W.	1941	793.78	0.00	31.53	825.32	12.25	49.66	0.00	61.91	887.22
HILDRETH, FRANK & ELLA	1949	1,189.97	0.00	47.27	1,237.24	18.12	74.44	0.00	92.56	1,329.79
HILDRETH, HAYDEN & HELEN	1989	331.38	0.00	13.16	344.54	5.29	20.74	0.00	26.03	370.57
HILDRETH, LEROY	1961	1,499.82	0.00	59.58	1,559.40	22.59	93.81	0.00	116.40	1,675.80
HILDRETH, ROBERT H.	1950	793.78	0.00	31.53	825.32	12.25	49.66	0.00	61.91	887.22
HILDRETH, WALTER H.	1940	793.78	0.00	31.53	825.32	12.25	49.66	0.00	61.91	887.22
HILDRETH-BULLARD-ELLIS	1941	793.78	0.00	31.53	825.32	12.25	49.66	0.00	61.91	887.22
HILDRETH-MORSE, E.C.	1941	793.78	0.00	31.53	825.32	12.25	49.66	0.00	61.91	887.22
HILLS, ANDREW J.	1925	396.54	0.00	15.75	412.30	6.16	24.81	0.00	30.97	443.27
HILLS, LOTTA	1965	1,462.30	0.00	58.09	1,520.39	22.05	91.46	0.00	113.51	1,633.90
HNATH, MICHAEL, ESTATE	1980	257.69	0.00	10.24	267.93	4.00	16.12	0.00	20.13	288.05
HOLLOWAY, MARVIN & ARLINE	2000	0.00	200.00	0.00	200.00	0.00	14.22	0.00	14.22	214.22
HOLMAN, ALVIN H.	1911	594.74	0.00	23.63	618.36	9.22	37.21	0.00	46.43	664.79
HOLMAN, ELIZA H., ESTATE	1914	879.90	0.00	34.95	914.86	13.54	55.05	0.00	68.59	983.45
HOLMES-SMITH, HARRY B.	1946	3,339.32	0.00	132.66	3,471.98	49.10	208.81	0.00	257.91	3,729.89

HOOPER, GUY	1974	647.31	0.00	25.71	673.03	10.02	40.50	0.00	50.52	723.55
HORNER, ELI J.	1940	1,328.56	0.00	52.78	1,381.34	20.12	83.10	0.00	103.22	1,484.56
HOUGHTON, JOSIE	1956	1,147.69	0.00	45.59	1,193.29	17.50	71.79	0.00	89.30	1,282.58
HUNT BLACKMER-HUNT	1936	3,172.66	0.00	126.04	3,298.69	46.70	198.39	0.00	245.09	3,543.78
HUTCHINSON FAMILY	1945	793.78	0.00	31.53	825.32	12.25	49.66	0.00	61.91	887.22
IVERSON, OALF	1952	1,189.97	0.00	47.27	1,237.24	18.12	74.44	0.00	92.56	1,329.79
JACKSON SARAH L.	1927	793.78	0.00	31.53	825.32	12.25	49.66	0.00	61.91	887.22
JACKSON, ISABLE CONWAY	1943	1,586.33	0.00	63.02	1,649.35	23.84	99.22	0.00	123.05	1,772.40
JACKSON, SARAH H.	1946	1,189.97	0.00	47.27	1,237.24	18.12	74.44	0.00	92.56	1,329.79
JENNINGS, DWIGHT E. & LILLIAN	1989	828.44	0.00	32.91	861.35	13.23	51.85	0.00	65.08	926.43
JENNINGS, W.H. & KINGMAN HENRY J.	1909	1,586.33	0.00	63.02	1,649.35	23.84	99.22	0.00	123.05	1,772.40
JEWELL, ASAHEL L.	1924	793.78	0.00	31.53	825.32	12.25	49.66	0.00	61.91	887.22
JOHNSON, JOHN & LOUETTA	1976	261.60	0.00	10.40	272.20	4.07	16.38	0.00	20.45	292.64
JONES, RUTH E., ESTATE	1951	1,189.97	0.00	47.27	1,237.24	18.12	74.44	0.00	92.56	1,329.79
JUTRAS, GEORGE A.	1974	713.60	0.00	28.35	741.95	11.03	44.64	0.00	55.68	797.63
KELLOM, FRANKLIN P. & NELLIE P.	1974	647.31	0.00	25.71	673.03	10.02	40.50	0.00	50.52	723.55
KELLY, JOSEPH R.	1964	1,462.30	0.00	58.09	1,520.39	22.05	91.46	0.00	113.51	1,633.90
KELTON, FRANCIS JACKSON	1916	12,643.16	0.00	502.26	13,145.42	183.19	790.47	0.00	973.66	14,119.09
KENYON, JAMES C.	1927	721.19	0.00	28.65	749.84	11.15	45.12	0.00	56.27	806.11
KIBBEE, ELMER & HELEN	1955	1,159.16	0.00	46.05	1,205.21	17.67	72.51	0.00	90.18	1,295.39
KIBLER, LEWIS F. & PRISCILLA P.	1997	394.80	0.00	15.68	410.48	8.87	24.81	0.00	33.69	444.17
KILLAM, ALFRED W.	1924	793.78	0.00	31.53	825.32	12.25	49.66	0.00	61.91	887.22
KINSMAN, LOUIS	1956	1,147.69	0.00	45.59	1,193.29	17.50	71.79	0.00	89.30	1,282.58
KNAPP, RAYMOND	1981	519.51	0.00	20.64	540.15	8.07	32.50	0.00	40.57	580.73
KNAPP, SOPHIA	1926	2,017.22	0.00	80.14	2,097.35	30.05	126.15	0.00	156.20	2,253.55
KOPCZYNSKI, EDWARD	1995	263.48	0.00	10.47	273.94	5.70	16.55	0.00	22.25	296.20
KOSSAKOSKI, HARRY	8.23.93	102.95	0.00	4.09	107.04	2.14	6.46	0.00	8.60	115.64
KOSSAKOSKI, JOHN	8.23.93	102.95	0.00	4.09	107.04	2.14	6.46	0.00	8.60	115.64
KOSSAKOSKI, RICHARD	8.23.93	102.95	0.00	4.09	107.04	2.14	6.46	0.00	8.60	115.64
KULICK, AL	1986	467.62	0.00	18.58	486.20	7.29	29.26	0.00	36.55	522.75
KULICK, ANN	1995	282.58	0.00	11.23	293.81	5.96	17.75	0.00	23.70	317.51
LABERGE, CHARLES	1954	389.96	0.00	15.49	405.45	6.06	24.40	0.00	30.46	435.91
LaBELLE, GROVER L.	1993	444.69	0.00	17.67	462.36	8.99	27.91	0.00	36.90	499.25
LaBRECK, ELMER	1985	256.23	0.00	10.26	266.49	4.03	16.16	0.00	20.18	286.67
LANDRY, LEONIDE J. & WINIFRED	1996	329.00	0.00	13.07	342.07	7.39	20.68	0.00	28.07	370.14
LAVOIE, LAWRENCE	1990	444.16	0.00	17.65	461.82	7.36	27.81	0.00	35.16	496.99
LEAVITT, THERESA L.	1988	376.46	0.00	14.96	391.41	5.92	23.56	0.00	29.48	420.89
LaBERGE, FRANCIS E.	1938	793.78	0.00	31.53	825.32	12.25	49.66	0.00	61.91	887.22
LESURE, HARVEY	1912	793.78	0.00	31.53	825.32	12.25	49.66	0.00	61.91	887.22
LOBDELL, A.J. & W.	1931	2,730.66	0.00	108.48	2,839.14	40.33	170.76	0.00	211.09	3,050.23
LOBDELL, BERNICE	1.07.94	147.07	0.00	5.84	152.92	3.05	9.23	0.00	12.29	165.20
LUBINSKI, GERALDINE	1997	263.20	0.00	10.46	273.65	5.92	16.54	0.00	22.46	296.11
MacDONALD, NORA	1947	594.74	0.00	23.63	618.36	9.22	37.21	0.00	46.43	664.79
MAGEE, BILL	1996	658.00	0.00	26.14	684.14	14.79	41.36	0.00	56.15	740.28
MAGLIN, ROBERT E.	1991	293.74	0.00	11.67	305.41	5.01	18.40	0.00	23.41	328.82
MALICKA, ROZALIA, ESTATE	1960	750.09	0.00	29.80	779.89	11.59	46.93	0.00	58.51	838.40
MANNING, DONALD C., JR	1986	467.62	0.00	18.58	486.20	7.29	29.26	0.00	36.55	522.75
MARANVILLE, CLARA A.	1943	793.78	0.00	31.53	825.32	12.25	49.66	0.00	61.91	887.22
MARANVILLE, D.H.	1923	1,954.93	0.00	77.66	2,032.59	29.15	122.26	0.00	151.41	2,184.00
MARTIN, GLENN & DOROTHY	1989	331.38	0.00	13.16	344.54	5.29	20.74	0.00	26.03	370.57
MARTIN, JOHN E. & STELLA	1972	1,125.38	0.00	44.71	1,170.09	17.16	70.40	0.00	87.56	1,257.66
MAXWELL, WILLIAM	2000	0.00	100.00	0.00	100.00	0.00	7.11	0.00	7.11	107.11
MAY, WILLARD F.	1941	793.78	0.00	31.53	825.32	12.25	49.66	0.00	61.91	887.22
McFADDEN, HUGH & HELEN	1971	1,199.03	0.00	47.63	1,246.66	18.25	75.00	0.00	93.26	1,339.92
McNAMARA, JOHN FRANCIS	1949	1,267.59	0.00	50.36	1,317.95	19.25	79.29	0.00	98.53	1,416.48
MELESKI, KENNETH	1984	516.47	0.00	20.52	536.98	8.02	32.31	0.00	40.34	577.32

MELESKI, LOUSIE & PALIGO, VICTORIA	1975	274.40	0.00	10.90	285.30	4.26	17.17	0.00	21.43	306.73
MELESKI, STEPHEN C. & MARION	1975	274.40	0.00	10.90	285.30	4.26	17.17	0.00	21.43	306.73
MERCHANT, FLORA	1986	447.62	0.00	18.58	466.20	7.29	29.26	0.00	36.55	622.75
MERRILL, M. AGNES	1953	1,189.37	0.00	47.25	1,236.62	18.11	74.40	0.00	92.51	1,329.13
MIELEWSKI, FRANK H.	1975	274.40	0.00	10.90	285.30	4.26	17.17	0.00	21.43	306.73
MINATT, CHESTER	1970	603.52	0.00	23.96	627.49	9.35	37.76	0.00	47.11	674.61
MINATT, HARRY & CHESTER	1974	323.64	0.00	12.86	336.50	5.03	20.25	0.00	25.28	361.78
MINER, DOROTHY M.	1962	731.47	0.00	29.06	760.53	11.30	45.76	0.00	57.07	817.60
MINER, RAY W.	1955	1,738.40	0.00	69.06	1,807.46	26.03	108.72	0.00	134.75	1,942.21
MORRILL, FLORENCE (ESTATE OF)	1992	1,468.72	0.00	58.35	1,527.06	26.75	92.05	0.00	118.80	1,645.86
MORRIS, THERON P.	1985	516.47	0.00	20.52	536.98	8.05	32.31	0.00	40.36	577.35
MORSE, CORA S.	1939	793.78	0.00	31.53	825.32	12.25	49.66	0.00	61.91	887.22
MORSE, E.L. FOR HOLLOWAY, BURTON	1947	793.78	0.00	31.53	825.32	12.25	49.66	0.00	61.91	887.22
NAPIERKOSKI, MICHAEL	1945	1,189.97	0.00	47.27	1,237.24	18.12	74.44	0.00	92.56	1,329.79
NELSON, EARL	11.12.93	294.15	0.00	11.69	305.83	6.11	18.47	0.00	24.58	330.41
NELSON, EARL	1.25.94	294.15	0.00	11.69	305.83	6.11	18.47	0.00	24.58	330.41
NELSON, LUMAN R.	1967	1,462.30	0.00	58.09	1,520.39	22.05	91.46	0.00	113.51	1,633.90
NELSON, RALPH	1990	592.23	0.00	23.53	615.76	9.81	37.08	0.00	46.89	662.65
NEWELL, E.W. & JOSEPHINE	1943	793.78	0.00	31.53	825.32	12.25	49.66	0.00	61.91	887.22
NOLAN, CLARENCE	1990	444.18	0.00	17.65	461.82	7.36	27.81	0.00	35.16	496.99
NOSECK, FRANK	1958	1,499.79	0.00	59.58	1,559.37	22.59	93.81	0.00	116.40	1,675.77
NOSECK, KENNETH	1991	146.87	0.00	5.83	152.71	2.50	9.20	0.00	11.70	164.41
NOSECK, KENNETH A.	1990	148.06	0.00	5.88	153.94	2.45	9.27	0.00	11.72	165.66
NUTTING, LIZZIE H.	1940	793.78	0.00	31.53	825.32	12.25	49.66	0.00	61.91	887.22
O'CONNOR, MARIE	1944	1,704.73	0.00	67.72	1,772.45	25.54	106.62	0.00	132.16	1,904.61
O'DONNELL, JAMES T.	1966	188.23	0.00	7.48	195.71	2.96	11.78	0.00	14.74	210.44
OKULA, ALLISON	1996	263.48	0.00	10.47	273.94	5.70	16.55	0.00	22.25	296.20
OKULA, A(FOR TOM & JUDY OKULA O'NEIL)	1998	263.48	0.00	10.47	273.94	5.70	16.55	0.00	22.25	296.20
OPAL, ROBERT	1963	516.47	0.00	20.52	536.98	8.02	32.31	0.00	40.34	577.32
PAGE, ALLEN	1942	1,189.97	0.00	47.27	1,237.24	18.12	74.44	0.00	92.56	1,329.79
PARKER, ALBERT F.	1940	1,305.06	0.00	51.84	1,356.90	19.79	81.63	0.00	101.42	1,458.32
PARTRIDGE, MAURICE E.	1941	793.78	0.00	31.53	825.32	12.25	49.66	0.00	61.91	887.22
PATENAUDE, JOHN	1961	1,499.79	0.00	59.58	1,559.37	22.59	93.81	0.00	116.40	1,675.77
PATTERSON, GRACE	1944	237.88	0.00	9.45	247.33	3.70	14.88	0.00	18.58	265.91
PEARSALL, WILLIAM	1977	495.89	0.00	19.70	515.59	7.70	31.03	0.00	38.73	554.31
PEIRCE	1928	1,849.75	0.00	73.48	1,923.23	27.63	115.68	0.00	143.32	2,066.55
PEIRCE, ALEXANDER F.	1953	792.62	0.00	31.49	824.11	12.23	49.59	0.00	61.82	885.93
PEIRCE, G.W.	1932	2,497.56	0.00	99.22	2,596.77	38.97	156.16	0.00	193.16	2,789.93
PEIRCE, MINNIE HOWARD	1949	2,518.16	0.00	100.04	2,618.20	37.27	157.47	0.00	194.74	2,812.94
PEIRCE, PHILIP W., ESTATE	1960	750.09	0.00	29.80	779.89	11.59	46.93	0.00	58.51	838.40
PELKEY, ROYCE & DELORES	1988	376.46	0.00	14.96	391.41	5.92	23.56	0.00	29.48	420.89
PENTLAND, OLIVE S.	1930	793.78	0.00	31.53	825.32	12.25	49.66	0.00	61.91	887.22
PENTLAND, THOMAS E.	1938	793.78	0.00	31.53	825.32	12.25	49.66	0.00	61.91	887.22
PETERKIN, HOWARD M.	1949	594.74	0.00	23.63	618.38	9.22	37.21	0.00	46.43	664.79
PHELPS, JOHN	1974	647.31	0.00	25.71	673.03	10.02	40.50	0.00	50.52	723.55
PHILLIPS, EMMA J.	1959	750.09	0.00	29.80	779.89	11.59	46.93	0.00	58.51	838.40
PHILLIPS, GORDON & ALICE	1968	376.46	0.00	14.96	391.41	5.92	23.56	0.00	29.48	420.89
PHILLIPS, NORA	1947	1,385.27	0.00	55.03	1,440.30	20.94	86.65	0.00	107.59	1,547.89
PHILLIPS, PAUL & MILDRED	1989	248.53	0.00	9.87	258.41	3.97	15.55	0.00	19.52	277.93
PIASICK, JACOB	1950	396.54	0.00	15.75	412.30	6.16	24.81	0.00	30.97	443.27
PICARD, JOHN	1987	361.26	0.00	14.35	375.61	5.63	22.60	0.00	28.24	403.85
PICK, SHEILA (MILO)	1995	263.48	0.00	10.47	273.94	5.70	16.55	0.00	22.25	296.20
PICKERING, ELEANOR	1943	793.78	0.00	31.53	825.32	12.25	49.66	0.00	61.91	887.22
PICKETT, ALMA I.	1940	809.12	0.00	32.14	841.27	12.48	50.62	0.00	63.10	904.36
PICKETT, GEORGE & MARY	1965	731.47	0.00	29.06	760.53	11.30	45.76	0.00	57.07	817.60
PICKETT, HOSEA G. & NANCY E.	1938	1,189.97	0.00	47.27	1,237.24	18.12	74.44	0.00	92.56	1,329.79

PINANO, HERMAN	1950	1,189.97	0.00	47.27	1,237.24	18.12	74.44	0.00	92.56	1,329.79
PIURKOWSKI, EUGENE & DIANNE	1992	293.74	0.00	11.67	305.41	5.35	18.41	0.00	23.76	329.17
PIURKOWSKI, JOSEPH & MARY	1974	713.60	0.00	28.35	741.95	11.03	44.64	0.00	55.68	797.63
POLASKI, ALEC	1983	516.47	0.00	20.52	536.98	8.62	32.31	0.00	40.34	577.32
POLASKI, BRONY	1982	519.51	0.00	20.64	540.15	8.67	32.50	0.00	40.57	580.73
POLASKI, PETER M. & MARIAN L.	1996	263.20	0.00	10.46	273.65	5.92	16.54	0.00	22.46	296.11
POLZER, GEORGE R.	1949	1,586.33	0.00	63.02	1,649.35	23.84	99.22	0.00	123.05	1,772.40
POWERS, JOHN A., J.E. POWERS & COLE	1899	1,189.97	0.00	47.27	1,237.24	18.12	74.44	0.00	92.56	1,329.79
PRATT, CHAS W & FRANK E, CALVIN EATON	1929	2,897.25	0.00	115.10	3,012.35	42.73	181.17	0.00	223.90	3,236.25
PRATT, CORA A.	1918	10,196.87	0.00	405.08	10,601.94	147.92	637.53	0.00	785.45	11,387.39
PRENTICE, ADA M.	1953	1,585.61	0.00	62.99	1,648.59	23.83	99.17	0.00	123.00	1,771.59
PRESCOTT, FRED	1993	37.06	0.00	1.47	38.53	0.75	2.33	0.00	3.07	41.60
PRESCOTT, FRED (BUD)	7.06.93	73.54	0.00	2.92	76.46	1.53	4.62	0.00	6.14	82.60
PULASKI, JAMES	1974	647.31	0.00	25.71	673.03	10.02	40.50	0.00	50.52	723.55
PULKKINEN, ANTTI E.	1991	146.87	0.00	5.83	152.71	2.50	9.20	0.00	11.70	164.41
PUTMAN, ALBERT E.	1921	793.78	0.00	31.53	825.32	12.25	49.66	0.00	61.91	887.22
PUTMAN, J. RENO	1949	1,189.97	0.00	47.27	1,237.24	18.12	74.44	0.00	92.56	1,329.79
RACINE, ROLAND SR.	1992	296.46	0.00	11.78	308.24	5.99	18.61	0.00	24.60	332.84
RANDALL, ADDIE	1928	793.78	0.00	31.53	825.32	12.25	49.66	0.00	61.91	887.22
READ-RIXFORD, LELIA K.	1945	793.78	0.00	31.53	825.32	12.25	49.66	0.00	61.91	887.22
REED, JOSEPH & LUCINDA	1940	793.78	0.00	31.53	825.32	12.25	49.66	0.00	61.91	887.22
RHOADES, DONALD & MYRTLE	1991	293.74	0.00	11.67	305.41	5.01	18.40	0.00	23.41	328.82
RHOADES, ROBERT	1995	282.58	0.00	11.23	293.81	5.96	17.75	0.00	23.70	317.51
RICE, CHARLES O.	1988	376.48	0.00	14.96	391.41	5.92	23.56	0.00	29.48	420.89
RICE, RONALD W. & CAROL B.	1990	148.06	0.00	5.88	153.94	2.45	9.27	0.00	11.72	165.66
RICHARDSON, SARAH C.	1933	1,793.97	0.00	71.27	1,865.24	26.63	112.20	0.00	139.03	2,004.27
RIPLEY, ALDEN	1928	793.78	0.00	31.53	825.32	12.25	49.66	0.00	61.91	887.22
RIPLEY, WALTER	1964	1,097.16	0.00	43.59	1,140.74	16.77	68.63	0.00	85.40	1,226.14
RIXFORD, SARAH	1907	1,586.33	0.00	63.02	1,649.35	23.84	99.22	0.00	123.05	1,772.40
RIXFORD, W.L.	1946	1,189.97	0.00	47.27	1,237.24	18.12	74.44	0.00	92.56	1,329.79
RIXFORD, WILLARD & H.W.	1928	793.78	0.00	31.53	825.32	12.25	49.66	0.00	61.91	887.22
RIXFORD-ROBERTSON, EMMA F.	1920	793.78	0.00	31.53	825.32	12.25	49.66	0.00	61.91	887.22
ROBBINS, DAMON E.	1963	258.23	0.00	10.26	268.49	4.01	16.16	0.00	20.17	288.66
ROBINSON, BLAND	1965	731.47	0.00	29.06	760.53	11.30	45.76	0.00	57.07	817.60
ROGERS, NELLIE	1934	396.54	0.00	15.76	412.30	6.18	24.81	0.00	30.97	443.27
RUSCAK, STANISLAW & HELEN	1963	1,462.30	0.00	58.09	1,520.39	22.05	91.46	0.00	113.51	1,633.90
RYAN, MRS. TIMOTHY J.	1953	1,189.97	0.00	47.27	1,237.24	18.12	74.44	0.00	92.56	1,329.79
RYLL, EDWIN & ROSEMARY	1988	470.57	0.00	18.69	489.27	7.40	29.45	0.00	36.84	526.11
RYLL, WALTER O. & JOSEPHINE	1979	1,207.47	0.00	47.97	1,255.44	18.38	75.53	0.00	93.91	1,349.35
SABEN, ALFRED & EMILIE	1962	731.47	0.00	29.06	760.53	11.30	45.76	0.00	57.07	817.60
SABEN, J. MARSHALL	1961	793.78	0.00	31.53	825.32	12.25	49.66	0.00	61.91	887.22
SABEN, LEVI	1964	731.47	0.00	29.06	760.53	11.30	45.76	0.00	57.07	817.60
SABEN, WALTER & MINNIE	1944	793.78	0.00	31.53	825.32	12.25	49.66	0.00	61.91	887.22
SALONEN, FRANK, ESTATE	1978	495.89	0.00	19.70	515.59	7.70	31.03	0.00	38.73	554.31
SAMSEL, CARL E. & REYNOLDS, HELEN S.	1974	713.60	0.00	28.35	741.95	11.03	44.64	0.00	55.68	797.63
SAMSEL, SOPHIA	1957	1,516.17	0.00	60.23	1,576.40	22.83	94.83	0.00	117.66	1,694.05
SARGENT, BERTHA	1951	594.74	0.00	23.63	618.38	9.22	37.21	0.00	46.43	664.79
SAWYER, JOHN B.	1974	356.78	0.00	14.17	370.95	5.54	22.32	0.00	27.86	398.81
SCHIEDING, FRANK & ANNIE	1960	1,499.79	0.00	59.58	1,559.37	22.59	93.81	0.00	116.40	1,675.77
SCOTT, CHARLES W.	1920	793.78	0.00	31.53	825.32	12.25	49.66	0.00	61.91	887.22
SCOTT, GEORGE L.	1948	1,668.78	0.00	66.29	1,735.08	25.03	104.37	0.00	129.40	1,864.47
SCOTT, GLENROY W.	1964	2,193.64	0.00	87.14	2,280.79	32.59	137.18	0.00	169.77	2,450.56
SCOTT, JOHN	1920	793.78	0.00	31.53	825.32	12.25	49.66	0.00	61.91	887.22
SECORD, RICHARD A.	1987	541.89	0.00	21.53	563.42	8.45	33.90	0.00	42.35	605.77
SHUEY, KENNETH & LUCILLE	1989	331.38	0.00	13.16	344.54	5.29	20.74	0.00	26.03	370.57
SLADE, CARRIE J.H.	1918	886.87	0.00	35.31	924.18	13.68	55.61	0.00	69.29	993.46

SLATE, CHARLES E.	1933	793.78	0.00	31.53	825.32	12.25	49.66	0.00	61.91	887.22
SMART, EDGAR	1943	396.54	0.00	15.75	412.30	6.16	24.81	0.00	30.97	443.27
SMART, HOWARD	1993	296.46	0.00	11.78	308.24	5.99	18.61	0.00	24.60	332.84
SMART, PETER	1943	793.78	0.00	31.53	825.32	12.25	49.66	0.00	61.91	887.22
SMITH, ALMON L.	1920	7,730.99	0.00	307.12	8,038.11	112.38	483.37	0.00	595.75	8,633.87
SMITH, B.E. & HAMMOND, J.W.	1923	793.78	0.00	31.53	825.32	12.25	49.66	0.00	61.91	887.22
SMITH, BERNARD	1948	198.81	0.00	7.69	206.50	3.09	12.43	0.00	15.51	222.01
SMITH, DANIEL	1926	895.11	0.00	35.56	930.67	13.77	56.00	0.00	69.77	1,000.44
SMITH, FRANK W. & EARL	1952	1,586.33	0.00	63.02	1,649.35	23.84	99.22	0.00	123.05	1,772.40
SMITH, H. AMELIA & E.	1905	1,399.70	0.00	55.60	1,455.31	21.15	87.55	0.00	108.70	1,564.00
SMITH, HARRISON P.	1986	752.91	0.00	29.91	782.82	11.84	47.11	0.00	58.95	841.78
SMITH, HENERY	1939	1,189.97	0.00	47.27	1,237.24	18.12	74.44	0.00	92.56	1,329.79
SMITH, MORGAN	1986	116.91	0.00	4.64	121.55	1.82	7.31	0.00	9.14	130.69
SMITH, MORGAN H.	1988	282.34	0.00	11.22	293.56	4.44	17.67	0.00	22.11	315.67
SMITH, ORLANDO	1923	396.54	0.00	15.75	412.30	6.16	24.81	0.00	30.97	443.27
SMITH, RICHARD MASON	1982	251.00	0.00	9.97	260.97	3.90	15.70	0.00	19.60	280.58
SMITH, WILMOT A., JR & JUDITH	1971	1,199.03	0.00	47.63	1,246.66	18.25	75.00	0.00	93.26	1,339.92
SNOW, BERNARD R.	1988	376.46	0.00	14.95	391.41	5.92	23.56	0.00	29.48	420.89
SOLACZ, JOSEPH	1945	1,272.39	0.00	50.55	1,322.94	19.23	79.59	0.00	98.82	1,421.76
SPRAGUE, BEULAH	1953	1,189.97	0.00	47.27	1,237.24	18.12	74.44	0.00	92.56	1,329.79
ST CLAIR, FRANK P.	1934	594.74	0.00	23.63	618.36	9.22	37.21	0.00	46.43	664.79
STAPLES, LEO	1988	376.46	0.00	14.95	391.41	5.92	23.56	0.00	29.48	420.89
STARKEY, LEONARD	1933	793.78	0.00	31.53	825.32	12.24	49.66	0.00	61.90	887.22
STEARNS, CATHERINE, ESTATE	1960	750.09	0.00	29.80	779.89	11.59	46.93	0.00	58.51	838.40
STEARNS, SAMUEL	1927	5,221.79	0.00	207.44	5,429.23	76.23	326.50	0.00	402.73	5,831.96
STEBBINS, GEORGE K.	1941	2,532.29	0.00	100.60	2,632.89	37.47	158.36	0.00	195.83	2,828.71
STEPHENS, RONALD	1983	516.47	0.00	20.52	536.98	8.02	32.31	0.00	40.34	577.32
STETSON, WALTER L.	1950	1,189.97	0.00	47.27	1,237.24	18.12	74.44	0.00	92.56	1,329.79
STEVENS, NATHANIEL	1906	793.78	0.00	31.53	825.32	12.21	49.66	0.00	61.87	887.18
STIMPSON, EDWARD E.	1923	793.78	0.00	31.53	825.32	12.21	49.66	0.00	61.87	887.18
STIMPSON, ELWIN G.	1927	793.78	0.00	31.53	825.32	12.21	49.66	0.00	61.87	887.18
STRATTON-NEWELL	1946	1,586.33	0.00	63.02	1,649.35	23.84	99.22	0.00	123.05	1,772.40
STYLES, PAULINE	1990	148.08	0.00	5.86	153.94	2.45	9.27	0.00	11.72	165.66
SUMMERS, HERBERT	1995	176.62	0.00	7.02	183.63	3.72	11.09	0.00	14.81	198.45
SWAN & SPRAGUE	1921	793.78	0.00	31.53	825.32	12.25	49.66	0.00	61.91	887.22
SWAN, CLYDE H.	1964	731.47	0.00	29.06	760.53	11.30	45.76	0.00	57.07	817.60
SWAN, HENRY B.	1924	1,540.16	0.00	61.18	1,601.34	23.17	96.33	0.00	119.50	1,720.84
SWAN, ROBERT	1958	1,499.79	0.00	59.58	1,559.37	22.59	93.81	0.00	116.40	1,675.77
TACY, FRANCIS L.	1983	645.58	0.00	25.65	671.23	10.03	40.39	0.00	50.42	721.65
TALBOT, WALTER	1946	594.74	0.00	23.63	618.36	9.22	37.21	0.00	46.43	664.79
TARDIFF, JOSEPH & ALICE	1976	523.80	0.00	20.81	544.61	8.13	32.77	0.00	40.90	585.51
TAYLOR, C.E.	1935	3,217.41	0.00	127.81	3,345.22	47.46	201.19	0.00	248.66	3,593.88
TAYLOR, HERBERT A. & FLORENCE E.	1975	548.80	0.00	21.80	570.60	8.52	34.34	0.00	42.85	613.45
TAYLOR, LEON P. & MURIEL	1989	662.75	0.00	26.33	689.08	10.58	41.48	0.00	52.06	741.14
TAYLOR, LILLA FOR B. SEAVER	1941	2,658.18	0.00	105.60	2,763.78	39.28	166.23	0.00	205.51	2,969.29
THAYER, ELMO	1968	1,097.16	0.00	43.59	1,140.74	16.77	68.63	0.00	85.40	1,226.14
THOMAS, JANE	1894	396.54	0.00	15.75	412.30	6.16	24.81	0.00	30.97	443.27
THOMPSON, ALEXANDER P.	1968	1,462.32	0.00	58.09	1,520.42	22.05	91.46	0.00	113.51	1,633.93
THOMPSON, C.E.	1944	793.78	0.00	31.53	825.32	12.25	49.66	0.00	61.91	887.22
THOMPSON, GEORGE B.	1902	396.54	0.00	15.75	412.30	6.16	24.81	0.00	30.97	443.27
THOMPSON, MAXWELL	1990	296.12	0.00	11.76	307.88	4.90	18.54	0.00	23.44	331.32
THOMPSON, VARGIE	10.7.93	441.22	0.00	17.53	458.75	9.16	27.70	0.00	36.86	495.61
TIDROW, PAULINE	1990	148.08	0.00	5.86	153.94	2.45	9.27	0.00	11.72	165.66
TIEDMAN, AUGUST	1946	594.74	0.00	23.63	618.36	9.22	37.21	0.00	46.43	664.79
TITUS, J.W.	1904	793.78	0.00	31.53	825.32	12.25	49.66	0.00	61.91	887.22
TOWN, CHARLES W., SR	1986	467.62	0.00	18.58	486.20	7.29	29.26	0.00	36.55	522.75

TOWN, LOUIS	5.19.94	294.15	0.00	11.69	305.83	6.11	18.47	0.00	24.58	330.41
TUFTS, ADDIE & WALTER	1936	1,586.33	0.00	63.02	1,649.35	23.84	99.22	0.00	123.05	1,772.40
TUFTS, HORACE S.	1950	793.78	0.00	31.53	825.32	12.25	49.66	0.00	61.91	887.22
TURANT, ZYGMUT	1983	645.58	0.00	25.85	671.23	10.03	40.39	0.00	50.42	721.65
UTLEY, JANE M.	1907	911.46	0.00	36.21	947.67	14.02	57.02	0.00	71.04	1,018.71
VERRY, DAVID & DANIEL	1985	387.35	0.00	15.39	402.74	6.04	24.24	0.00	30.27	433.01
VERRY, EDITH D.	1985	4,779.75	0.00	189.88	4,969.63	74.50	299.06	0.00	373.56	5,343.19
VERRY, EDITH D., ESTATE	1988	305.36	0.00	12.13	317.49	4.80	19.11	0.00	23.91	341.40
VIDAL, FELIPE	1957	1,516.17	0.00	60.23	1,576.40	22.83	94.83	0.00	117.66	1,694.05
WALSH, JAMES R.	1954	1,171.30	0.00	46.53	1,217.83	17.85	73.27	0.00	91.12	1,308.94
WARNER, HERBERT	1952	1,189.97	0.00	47.27	1,237.24	18.12	74.44	0.00	92.56	1,329.80
WASILESKI, KENNETH	1974	713.60	0.00	28.35	741.95	11.03	44.64	0.00	55.68	797.63
WASILISKI, JOSEPH & MARY	1972	1,125.38	0.00	44.71	1,170.09	17.18	70.40	0.00	87.58	1,257.66
WEEKS, RICHARD & MARY	2000	0.00	500.00	0.00	500.00	0.00	35.54	0.00	35.54	535.54
WEEKS, FRANCIS	1906	793.78	0.00	31.53	825.32	12.25	49.66	0.00	61.91	887.22
WELCH, MICHAEL	1925	2,104.22	0.00	83.59	2,187.81	31.30	131.59	0.00	162.90	2,350.70
WHITE, GEORGE & WHITNEY, ANNA	1956	1,530.32	0.00	60.79	1,591.11	23.03	95.71	0.00	118.74	1,709.85
WIBACK, META B.	1988	188.23	0.00	7.48	195.71	2.96	11.78	0.00	14.74	210.45
WILLARD, FRANKLIN J.	1983	516.47	0.00	20.52	536.98	8.02	32.31	0.00	40.34	577.32
WILLARD, HARRY R.	1964	1,462.30	0.00	58.09	1,520.39	22.05	91.46	0.00	113.51	1,633.90
WILLARD, LULU	1940	793.78	0.00	31.53	825.32	12.25	49.66	0.00	61.91	887.22
WILLARD, PAUL, JR	1943	793.78	0.00	31.53	825.32	12.25	49.66	0.00	61.91	887.22
WILLARD, PERCY H.	1955	793.78	0.00	31.53	825.32	12.25	49.66	0.00	61.91	887.22
WILLARD, SAMUEL W.	1923	793.78	0.00	31.53	825.32	12.25	49.66	0.00	61.91	887.22
WILLETT, MILDRED F.	6.10.94	282.58	0.00	11.23	293.81	5.08	17.71	0.00	22.78	316.59
WILLEY, BRAINARD	1988	376.46	0.00	14.96	391.41	5.92	23.56	0.00	29.47	420.89
WILLIAMS, EVA I.	1957	758.23	0.00	30.12	788.35	11.71	47.44	0.00	59.15	847.49
WILLIAMS, IDA	1941	793.78	0.00	31.53	825.32	12.25	49.66	0.00	61.91	887.22
WILLIAMS, LAWRENCE E.	1983	516.47	0.00	20.52	536.98	8.02	32.31	0.00	40.34	577.32
WILLIS, OSMER	1928	793.78	0.00	31.53	825.32	12.25	49.66	0.00	61.91	887.22
WILSON, CORA	1935	2,864.84	0.00	113.81	2,978.65	42.29	179.15	0.00	221.43	3,200.08
WILSON, FANNY	1928	1,586.33	0.00	63.02	1,649.35	23.84	99.22	0.00	123.06	1,772.40
WILSON, HOLLY	1996	395.21	0.00	15.70	410.91	6.55	24.83	0.00	33.38	444.29
WILTON, ALEX	1982	649.41	0.00	25.80	675.20	10.09	40.63	0.00	50.72	725.92
WOOD, BERT F. & IDA S.	1945	1,748.09	0.00	69.44	1,817.53	26.18	109.33	0.00	135.51	1,953.04
WOOD, FRED	1993	148.23	0.00	5.89	154.12	3.00	9.30	0.00	12.30	166.42
WOOD, JAMES & FLORENCE	1993	296.46	0.00	11.78	308.24	5.99	18.61	0.00	24.60	332.84
WOODBURY, A.H.	1965	1,462.30	0.00	58.09	1,520.39	22.05	91.46	0.00	113.51	1,633.90
WOODS, FRED, JR	1945	793.78	0.00	31.53	825.32	12.25	49.66	0.00	61.91	887.22
WORDEN, HELEN	1917	535.01	0.00	21.25	556.26	8.30	33.47	0.00	41.78	598.04
WRISTLEY, LOUIS	1957	1,516.17	0.00	60.23	1,576.40	22.83	94.83	0.00	117.66	1,694.06
WYMAN, CHARLES N.	1947	1,674.46	0.00	66.52	1,740.98	25.11	104.73	0.00	129.84	1,870.82
YOUNG, NETTIE M. & GALE, MABEL F.	1933	793.78	0.00	31.53	825.32	12.25	49.66	0.00	61.91	887.22
ZABIELSKI, JOHN & NELLIE	1981	519.51	0.00	20.64	540.15	8.07	32.50	0.00	40.57	580.73
ZABIELSKI, JOSEPH & ROSAMOND	1981	519.51	0.00	20.64	540.15	8.07	32.50	0.00	40.57	580.73
ZACK, JOSEPH & MARY	1979	495.90	0.00	19.70	515.60	7.70	31.03	0.00	38.73	554.33
ZOCK, JOSEPH JR.	1993	370.58	0.00	14.72	385.30	7.49	23.26	0.00	30.75	416.05
ZWOLINSKI, STEPHEN H. & BOLGA A.	1969	1,462.31	0.00	58.09	1,520.40	22.01	91.46	0.00	113.47	1,633.87
TOTAL		470,757.58	800.00	18,701.17	490,258.75	7,199.18	29,505.25	0.00	36,704.41	526,963.16

STATE OF NEW HAMPSHIRE
Department of Revenue Administration
Municipal Services Division
P.O. Box 487, Concord, NH 03302-0487
(603) 271-3397

REPORT OF COMMON TRUST FUND INVESTMENTS

City/Town Winchester For Year Ended June 2000

CERTIFICATE

This is to certify that the information contained in this report was taken from official records and is correct to the best of our knowledge and belief.

Signed by the Trustees of Trust Funds

on this date July 28, 2000

REMINDERS FOR TRUSTEES

1. **INVESTMENT POLICY** - RSA 31:25 requires the trustees to adopt an investment policy and review and confirm this policy at least annually.

2. **PROFESSIONAL BANKING AND BROKERAGE ASSISTANCE** - RSA 31:38-a enables you to have a professional banking or brokerage firm assist you in performing your trustee duties. Refer to the law for further information.

Attributable expenses may be charged against the trust funds involved. Per recommendation of the Attorney General's Office, any charges in excess of 8% of the trust fund income must be charged to the general fund. Please list these expenses on the bottom of pages 2-3 of the MS-10 form and in the appropriate column on the MS-9 form.

3. **WEB SITE** - A trustee handbook can be down loaded from the web site for the Attorney General's Charitable Trust Division . **http://www.state.nh.us/oag/char.html**

4. **FAIR VALUE** - Fold and complete page 4 to disclose the fair value (market value) of principal only. This information may be obtained from financial publications or from your professional banker or broker.

5. **CAPITAL RESERVE FUNDS** - Must be kept in a separate account and not intermingled with any other funds of the municipality (RSA 35:9).

6. **WHEN and WHERE TO FILE** - By March 1 if filing for a calendar year and by September 1 if filing for optional fiscal year. See addresses on page 4 of this form. If you hold funds for the school, the school business administrator will need a copy for the school's financial report.

PHOENIX NEW ENGLAND TRUST

Town of Winchester Common Trust Fund -MS10 For 2000

		PRINCIPAL						INCOME					
NUMBER OF SHARES	DESCRIPTION OF INVESTMENT	BEGINNING BALANCE JUNE 1999	PURCHASES	BOND AMORT	PROCEEDS FROM SALE	GAINS OR (LOSSES)	BALANCE 6/30/99	BALANCE JUNE 1999	GAINS AND LOSSES	INCOME DURING YEAR	EXPENDED DURING YEAR	BALANCE JUNE 2000	TOTAL PRINCIPAL & INCOME
00.00	US TREASURY NOTE 6.375% 7/15/99	39,812.50	0.00	0.00	40,000.00	187.50	0.00			1,275.00			
00.00	US TREASURY BOND 15.75% 11/15/2001	19,939.80	0.00	0.00	0.00	0.00	19,939.80			3,150.00			
00.00	US TREASURY NOTES 6.375% 8/15/2002	25,683.59	0.00	(208.87)	0.00	0.00	25,474.72			1,384.87			
00.00	US TREASURY NOTES 6.25% 8/31/2002	49,993.50	0.00	0.00	0.00	0.00	49,993.50			3,125.00			
00.00	US TREASURY NOTE 6.25% 2/15/2003	27,131.25	0.00	0.00	0.00	0.00	27,131.25			1,875.00			
00.00	US TREASURY NOTE 7.875% 11/15/2004	56,906.38	0.00	(362.21)	0.00	0.00	56,544.17			3,969.03			
00.00	US TREASURY NOTE 6.50% 5/15/2005	49,046.88	0.00	0.00	0.00	0.00	49,046.88			3,250.00			
00.00	US TREASURY NOTES 6.125% 8/15/2007	49,742.00	0.00	0.00	0.00	0.00	49,742.00			3,062.50			
00.00	MERRILL LYNCH 6.00% 7/15/05	100,497.71	0.00	(79.50)	0.00	0.00	100,418.21			5,920.50			
00.00	HOUSEHOLD FIN. CO 5.875% 9/25/04	99,919.00	0.00	0.00	0.00	0.00	99,919.00			5,875.00			
00.00	MOTOROLA INC. 5.80% 10/15/08	101,287.25	0.00	(139.05)	0.00	0.00	101,148.20			5,660.95			
00.00	FORD HOLDINGS INC 9.25% 3/01/2000	25,010.00	0.00	(10.00)	25,000.00	0.00	0.00			2,302.50			
00.00	BANKAMERICA CORP 5.875% 2/15/09	110,000.00	0.00	0.00	0.00	0.00	110,000.00			6,588.15			
00.00	AT & T CORP	0.00	20,850.80	0.00	0.00	0.00	20,850.80			88.00			
24.00	BP AMOCO P L C SPONSORED ADR	25,714.07	0.00	0.00	61,703.89	35,989.82	0.00			1,191.20			
50.00	CONSTELLATION ENERGY GROUP INC CORP	4,050.66	0.00	0.00	0.00	0.00	4,050.66			756.00			
38.00	BANK ONE CORP COM	22,364.11	0.00	0.00	23,624.79	1,260.68	0.00			1,005.48			
60.00	BELLSOUTH	3,738.35	0.00	0.00	0.00	0.00	3,738.35			957.60			
00.00	BRISTOL MYERS	9,896.02	0.00	0.00	0.00	0.00	9,896.02			736.00			
00.00	COCA COLA	2,847.50	0.00	0.00	0.00	0.00	2,847.50			130.00			
00.00	DUPONT DE NEMOURS CO	12,455.73	0.00	0.00	0.00	0.00	12,455.73			560.00			
00.00	EXXON MOBIL CORP COMM	0.00	59,606.08	0.00	0.00	0.00	59,606.08			352.00			
00.00	GTE CORP	17,412.72	0.00	0.00	0.00	0.00	17,412.72			1,316.00			
00.00	GENERAL ELECTRIC	9,147.60	0.00	0.00	0.00	0.00	9,147.60			1,216.00			
00.00	GILLETTE	2,280.45	0.00	0.00	0.00	0.00	2,280.45			121.00			
00.00	JOHNSON & JOHNSON	33,690.03	0.00	0.00	0.00	0.00	33,690.03			580.00			
00.00	MERCK	12,969.50	0.00	0.00	0.00	0.00	12,969.50			798.00			
30.00	NORTHERN STATES POWER	5,167.02	0.00	0.00	0.00	0.00	5,167.02			986.00			
00.00	PROCTER & GAMBLE	2,502.22	0.00	0.00	0.00	0.00	2,502.22			384.00			
00.00	SARA LEE CORP	7,558.33	0.00	0.00	0.00	0.00	7,558.33			520.00			
	FINANCIAL SQUARE	15,058.01	0.00	0.00	0.00	0.00	87,123.44			5,883.57			
1,200.00	THE WALT DISNEY COMPANY									252.00			
	FEES PAID NEW LONDON TRUST FSB									(5,290.62)			
	TOTALS:	941,822.18	80,456.88	(799.63)	150,328.68	37,438.00	980,654.18	48,545.25	0.00	59,980.73	(50,753.46)	57,772.52	1,038,426.70

WINCHESTER POLICE DEPARTMENT
2000-ANNUAL REPORT

THE WINCHESTER POLICE DEPARTMENT WISHES TO THANK THE CITIZENS FOR THEIR SUPPORT THROUGH OUT THE PAST YEAR IN MAKING OUR TOWN A SAFER AND BETTER PLACE TO LIVE.

AS WE APPROACH A NEW ERA IN OUR TOWN WE HOPE FOR THE CONTINUED SUPPORT OF ALL OF OUR CITZENS IN MAKING WINCHESTER A TOWN TO BE PROUD TO LIVE AND WORK IN.

WE ALSO WISH TO SUBMIT THE FOLLOWING ACTIVITY FOR YOU TO SHOW WHAT HAS BEEN HAPPENING AROUND THE TOWN. 07/01/1999-06/30/2000

MOTOR VEHICLE CITATIONS ISSUED	182
CRIMINAL INCIDENTS INVESTIGATED	226
ARRESTS MADE (FELONY AND MISDEMEANOR)	195
MOTOR VEHICLE ACCIDENTS	88
NON CRIMINAL/CIVIL INTERVIEWS	191
TELEPHONE CALLS HANDLED (APPROXIMATELY)	5,000

TOWN OF WINCHESTER
EMERGENCY MANAGEMENT
2000 – Annual Report

Winchester's Emergency Services remain busy responding to citizens requests for assistance in our homes, businesses, and on our highways. At the present time our town is undergoing changes in our Police Department a major component of our emergency response team. It is important we support our Emergency Services personnel and provide them with the equipment and training to carry out their responsibilities in a safe efficient manner. New personnel will bring new ideas and expertise to our Emergency Management Program.

This year we will be again required to perform three drills involving Vermont Yankee, the first will be in June, the second in August and the Graded Exercise will be in September. We have always set an example for other communities and received excellent ratings on our participation in VY exercises. This year we will be training new personnel to represent our schools and town departments. I look forward to working with all emergency personnel and our Board of Selectmen to meet this challenge.

Our community was one of two in New Hampshire to be selected as a Project Impact Community enabling us to apply for and receive approximately $150,000 for hazard mitigation projects for the upcoming year. The reason Winchester stood out and was selected was because of the work done in Emergency Management over the past several years. We have written workable plans for handling most emergency situations that arise and we have taken steps to mitigate damage done by natural disasters that seem to hit our community frequently. Members of our Police, Fire, and Highway departments have worked with our Town Administrator Macquarrie to put together plans for upgrades to different problem areas in our community that continue to cost us money to repair and under Project Impact we will fix roads, culverts, and other damaged property in a manner so they can withstand most severe weather. This year, Burt Hill Road will be submitted for approval to expend Project Impact funds on and at the same time the Back Ashuelot Road will be reconstructed using Hazard Mitigation funds that we received due to the work done over the past couple years by Administrator Macquarrie, the Highway and Water departments and other Emergency Management personnel. We will see great improvement to our local highways, riverbanks, and water systems due to these grants that would have otherwise had to wait until local tax dollars became available.

Emergency Management personnel are also concerned about our school funding crisis. Our schools have been declared unsafe by the NH Fire Marshal's office for years and we as a community have worked to improve the facility to meet fire safety codes, accessibility codes, building codes, and even after approving plans and funds to make the improvements, circumstances beyond our control delay improvements and our Fire Department and other emergency services are burdened with the responsibility to protect the school staff and our student population in an unsafe building that does not comply

with the law. Our plans for our schools during disasters are more important than ever at this time.

Emergency Management personnel working with the Board of Selectmen and other agencies throughout the State are ensuring our emergency services personnel are able to handle the responsibilities they have undertaken. The support given our departments by the Citizens of Winchester is appreciated and I thank all of our town personnel for their continued devotion.

JAMES E. HARRISON
Emergency Management Director

WINCHESTER FIRE DEPARTMENT

****

The fire department currently has 55 active members. It is an ongoing process to continue to keep up our level of training. Several new members have been added this year and we are trying to get them trained as money and time allows.

It continues to be a problem to find members who are in town during the day to respond to daytime calls.

Our new rescue truck is being prepared for service. The lettering is being put on and the cascade tankes are being installed, It will be ready for the Department to use in the near future. The radio's and some light's need to be installed. It transports firemen to the fire and accidents with the Scott Air paces and a lot of tools.

We appreciate all the support the Fire Department has received from the townspeople, local businesses and organizations over the last year.

The Department will continue to do our best to serve the community.

Respectively Submitted:

Richard LaPoint

Richard LaPoint, Chief

****

Ambulance
Winchester Fire Department
July 1, 1999----June 30, 2000

The Winchester Fire Department Ambulance has again worked very hard to give the residents of our town the best possible pre-hospital care available.

Each year it becomes more difficult to achieve our goals of giving higher levels of care in the field. We believe that once again we have taken steps to achieve this. We accomplished this through better training and more advanced equipment as well as dedication on the part of all the members of the Ambulance Department. We have had a number reach the next level of care giving. Last year we had 4 N.R.E.M.T. intermediates, this year we have 5, we also have several members of our squad waiting for an available class so they can upgrade to the intermediate level. Last year we had 11 E.M.T. Basics, this year we have 14 and we also have 2 N.R. First responders.

Along with personnel advancements we have purchased more than $20,000 in new equipment from money donated to the ambulance department. Some of that equipment being 2 new cardiac monitors, 2 new stair chairs (used to move people from places that a cot can not be used and going up and down stairs), 2 new back boards (stronger and more durable than our old ones), an airway management trainer, an IV training arm and a CPR manikin trainer.

Our E.M.T. intermediates will soon be able to administer 3 new medications to help our patients.

We have made improvements on our shift coverage, we are able to cover our day shift better than ever before. We will continue to make improvements in this area in the upcoming months as well.

We will undoubtedly encounter situations in the future that will require more hard work from within our department and more support of our community.

Without the help and support of our community we would not be where we are today.

Once again we would like to thank everyone in the town of Winchester for your continued support. We look forward to serving you.

From everyone on the Winchester Ambulance Service. Thank You!!!

Respectfully Submitted,

Donald B. Wood

Richard LaPoint

Captain	Lieutenant	Fire Chief
Donald B. Wood	Christopher Platz	Richard LaPoint
Winchester Ambulance	Winchester Ambulance	Winchester Fire Dept.

TOWN OF WINCHESTER HIGHWAY DEPARTMENT ANNUAL REPORT

The Highway Department continuously strives to improve and repair all roads and drainage during the warmer months. The ever increasing costs of resurfacing our paved roads leaves us limited as to how much we can accomplish in a given year. Last year we were able to resurface ¾ of a mile on Forest Lake Road and improve the drainage immensely, also we finished a stretch of road on Howard Street and Old Spofford Road. After the paving projects were completed we began our summer maintenance program which includes finish grade and add calcium chloride (for dust control), on our many miles of dirt roads. Cleaning catch basins, patching pot holes, flushing down all bridges, mowing and brush work on all town roads, street signs and guard rail replacements, screening and stock piling 3000 yards of winter sand, replacing crushed gravel, flushing and replacing culverts, shoulder and ditch work and it goes on and on.

In the Fall the crew constructed a much needed Pole Barn for storage of equipment. What was unique about this endeavor was the fact that 90% of the lumber used for the project came from nuisance trees that were cut along the sides of various Town roads.

For the second winter in a row, we had less accumulations of snow than usual but were faced with more sleet and freezing rainstorms. These ice storms are a challenge for those of us who try to make our highways safe during the winter months. Repeat sanding and salting and long hours are required. Approximately 1100 tons of salt and over 3000 yards of winter sand were used this past winter. Ice storms are far more costly and more demanding then your average snow storm.

Our program to upgrade equipment was utilized this past year. Using Grant monies opposed to raising and approximating funds, we were able to lease purchase a new dump truck with attachments. This truck replaced a 16 year old vehicle which had a history of extremely large repair bills.

Planning has begun for next years projects including continuation of improvements and resurfacing of a portion of Forest Lake Road. This year the Town applied for grants for major upgrades on Burt Hill Road and Back Ashuelot Road. The funds have been awarded to us which require a 25% match. Taking advantage of these Federal dollars we certainly get a lot more mileage.

If anyone has legitimate concerns over our roadways or drainage issues, please feel free to contact us at 239-4811.

Thank you for your continued support.

Respectfully submitted,

Dale R. Gray, Winchester Road Agent

Winchester Solid Waste Management District Report
July 1, 1999 thru June 30, 2000

The closed landfill had no major problems this past year. Certain portions were fertilized and then re-seeded establishing a healthy vegetative growth, the best we have had since the closure. All testing of ground water, surface water and methane gas has remained consistent or shown improvements. The Department of Environmental Services Ground Water Management Permit is due for renewal this next year. Because of improved test results we will be asking for less stringent testing requirements.

The Towns of Winchester & Richmond property tax payers can be thankful to the Boards of Selectmen. Upon the closure of the landfill they had the vision to enter into a 5 year contract for the operations of the transfer station. Costs associated with running the facility have more than doubled in the past few years. The volume that we handle has steadily increased since the Transfer Station opened. Over 900 tons of municipal solid waste (household trash) and more than 300 tons of construction & demolition debris were trucked off site this year, most going to Rochester NH. With tipping fees approximately $100.00 per ton, a reality check will soon hit us as negotiations have begun for a new contract.

Southwestern NH, communities are in the process of forming a study committee to explore future options for the way municipal solid waste is disposed of and the cost associated with running our transfer stations. One option many towns have adopted is the pay as you throw system (P.A.Y.T.). Communities that have P.A.Y.T. in effect have seen dramatic decreases (30% to 40%) in the amount of trash they generate (less trash, less cost for disposal, trucking & tipping fees). Could this work for Winchester & Richmond residents to help defray future costs?

Respectfully Submitted

John E. Tomaulo

Landfill Superintendent
Town of Winchester NH

WINCHESTER WATER DEPARTMENT ANNUAL REPORT

July 1999/June 2000

There have been many changes and much work completed over the past year.

SVE Associates has completed a Hydraulic study on the town's water system. The Selectmen should be receiving the results shortly.

Maple and Mechanic Street projects are completed. The new water lines were done with a grant from CDBG, Community Development Block Grant. This was a great savings for the town.

Through conservation efforts, we have kept the water rates down and will endeavor to continue to do so.

Our future plans include the installation of water mains on the Back Ashuelot Road. This will complete the link between the towns of Winchester and Ashuelot. Also we will be replacing asbestos cement pipes (AC Pipe), throughout the town on all the water lines over a period of time.

In progress, at this time, is a ten year study plan being done by the Town Administrator for all of the departments in our town government. In this study the upgrading of water lines, our water storage and other water related projects will be addressed.

A special thank you to all our water consumers for your cooperation and understanding when we need to inconvenience you at times of repair or installation.

Winchester Water Department

WINCHESTER WASTEWATER TREATMENT PLANT

ANNUAL REPORT

PLUMB PAK PUMP STATION WAS ADDED TO THE SYSTEM THIS YEAR.

WE ARE NOW REBUILDING OUR PUMPS IN BOTH ASHUELOT AND BROAD BROOK PUMP STATIONS.

FLOWS ARE DOWN THIS YEAR AT THE PLANT, THANKS TO THE WATER METERS THE TOWN HAS INSTALLED.

RESPECTFULLY,

ARTHUR BOUDREAU, PLANT OPERATOR

BUILDING INSPECTIONS REPORT - 2000

BUILDING PERMITS:	2000	1999	1998
Single-family homes:	11	12	5
Multi-family homes:	-	-	-
Manufactured housing:	12	15	15
Commercial:	1	4	12
Industrial:	1	1	-
Educational:	2	-	-
Additions, alterations & conversions:	89	78	51
Garages:	10	13	8
Non-residential:	0	5	10
Condominiums:	-	-	-
Demolition:	2	2	2
Total building permits:	128	123	112
Electrical Permits:	54	54	80
Plumbing Permits:	10	27	41
Mechanical Permits:	4		
Total permits issued:	196	204	233

WINCHESTER HEALTH DEPARTMENT AND CODE ENFORCEMENT

This has been a very busy year due to the fact that Code Enforcement, Health Department and the Building Inspection Department have been working very closely together for the good of the town.

We have found and continue to find numerous conditions that are against our town zoning ordinances and the BOCA codes that the town has adopted. These conditions are but not limited to discarded items, garbage, rubbish, dismantled vehicles, old tires and many other violations.

We are encouraging landlords to upgrade their rental properties to BOCA standards. We Encourage tenants to report deficiencies ie: no radon or carbon monoxide detectors, bad wiring, smoke detectors, lead base paint etc.

All citizens should be aware of illness ie: West Nile Virus caused by mosquitoes that breed in stagnant water found in old tires, parts of old autos and other debris found around properties.

Lets all work together and develop Winchester into a model town. We could be the envy of the State of New Hampshire. Our town is growing and developing at a good pace and we have an opportunity to enhance our image and grow in a positive way.

Sincerely,

Vernon "Bucky" Jones,
Health Officer

Leroy E. Austin
Code Enforcement,

REPORT OF WELFARE OFFICER

This past year has seen a continuing increase in homelessness in the area. There are not enough shelters in the area to house these unfortunate families. When there is no room in any of the shelters, the Town must put them up in a motel at considerable cost. The opening of an over night shelter in Keene has been a help for all towns in this area.

I continue to investigate thoroughly all new applicants and try to keep costs down and yet follow the laws of the State of New Hampshire.

Ruth H. Tatro

Ruth H. Tatro
Welfare Director

ZONING BOARD OF ADJUSTMENT
1999-2000 ANNUAL REPORT

The Zoning Board of Adjustment (ZBA) is empower to enforce the Zoning Ordinances by holding hearings for administrative appeals, special exceptions and variances. The ZBA meets on the first Thursday of each month or may hold special hearings as deemed necessary and as recommended by the Chairman and majority vote of the members.

Since the last Annual Report, the ZBA lost four of its members, including its Chairperson, to a call to other town service or personal commitments and illness. The ZBA was rebuilt with four new board members and we are proud to say that our board truly represents the diversity of Winchester's population. We share in the conviction that our decisions will be made with uncompromising integrity and commitment to fair and equal treatment to all applicants, while based on full compliance with the laws, but also with sensitivity to individual circumstances and a clear sense of responsibility to 'community'. I am honored to serve as Chairman of this very special board, and the Town of Winchester can also be proud of these volunteers and their commitment to the job at hand.

The following applications were received and processed from July 1, 1999 to December 30, 2000:

NAME	MAP/LOT	TYPE	DECISION
Kenneth Cole	2/20	SE	Approved
Ronald Kenner	27/5	SE	Approved
Patricia Hildreth	8/65	SE	Approved
Winchester Learning Center	26/91	SE	Approved
Winchester Senior Housing Assoc.	20/10/2	SE	Approved
Bernard Mathewson	16/10/2	SE	Approved

The ZBA invites the public to attend our meetings and would welcome new members. The Board consists of five members and we like to have two alternates. If you have an interest in learning more about the ZBA, please contact the Town Hall directing your inquiry to the ZBA Chairman.

Our current members are:

Jon Baldvins, Chairman
Cindy Stephens
Harvey Sieran
Warren Pettit
Diane Flanders
Robert Tatro
Allen Humes
Larry Holmes

Respectfully submitted,

Jon Baldvins, Chairman

PLANNING BOARD REPORT

The Winchester Planning Board has been very busy this past year.

People are dividing their land, line adjustments are being made and more people seem to be looking for more general information regarding our town. The work load has increased sufficiently to accommodate a full time employee to expedite the work of the Planning Board and Zoning Board.

The American Tower proposal represented a lot of time spent on research and gathering information on the subject. We are proposing rules governing them, as they are the future and here to stay. Don't be surprised to see one on a church steeple someday.

Zoning changes are being proposed. The Board would appreciate your approval. We believe these will benefit the town.

You the voters should be more attentive to the Planning Board, keeping it strong and active. The Town's future economic development depends on it. Constructive criticism is always welcomed, as a board learns by its mistakes and needs its citizens active participation.

I will no longer be a member of the Planning Board. My thirty five years as a board member will end in March 2001. I will serve in an advisory capacity if needed. It has been a duty and my pleasure to serve the Town of Winchester for these many years.

Vernon "Bucky" Jones
Chairman Winchester Planning Board

Vernon Jones

CEMETERY 2000 REPORT

There was 450 feet of new fencing built by Mr. Qualters gravel pits. This new fencing was also painted. Top rails were painted on all main fencing. The South Parrish fence was painted also.

As usual mowing, loaming and trimming was done and kept up to date at all the Winchester cemeteries.

Sincerely,

Cliff Struthers
Sexton

WINCHESTER CONSERVATION COMMISSION

FLORA • FAUNA • AIR • SOIL • WATER • RECREATION

Town Hall • Winchester, New Hampshire 03470

ANNUAL REPORT TO THE TOWNSPEOPLE—FISCAL YEAR 1999-2000

The Winchester Conservation Commission (WCC) met regularly on the fourth Thursday of each month, except when holidays or lack of a quorum required rescheduling.

The WCC monitored compliance with timber-harvesting, wetlands and Shoreland Protection Act laws and regulations. When appropriate, cases were forwarded to the selectmen, NH Department of Environmental Services and/or NH Division of Forests and Lands for further action. Members inspected sites for/with both DES and DFL. The WCC reviewed wetlands permit applications and assisted citizens with completing and filing applications. In conjunction with the state, water tests were done on Forest Lake. A scholarship to the 7th Conservation Summer Camp was awarded to David Welch, a student at Thayer High School.

Since printed material on environmental laws and ordinances is so quickly outdated, it was decided that access to state agencies via the Internet for current information (for both the WCC and the public) would be ideal. The WCC has purchased software for generating topographical maps, a color printer and a digital camera. The WCC made plans to purchase a computer, install an Internet connection, and eventually develop its own web site to direct citizens to appropriate links, provide answers to frequently asked questions, and offer direct e-mail communications.

At the March 13, 1990 Town Meeting (Article 34) the Winchester voters designated as Town Forests in accordance with RSA 31:110 certain parcels owned by the Town (Map 9, Parcel 59; Map 5, Parcel 106; Map 6, Parcels 10-1, 10-2, and 11; Map 6, Parcel 19; and Map 9, Parcel 53), and further voted "To authorize the Conservation Commission to manage the town forests under provisions of RSA 31-112:11, and to authorize that any proceeds which may accrue from said forest management be placed in the conservation fund pursuant to RSA 36-A:5." Some information on these properties follows:

• Map 9, Parcel 59—Approx. 150 acres north of Forest Lake, east of Route 10, surrounding and protecting town wells. One boundary line on this property needs to be clarified.

• Map 5, Parcel 106—Approx. 65 acres known as the Town Forest, from the west side of Forest Lake Road over Meeting House Hill to Michigan Street. Trails are being made and maintained on this land. The building, built and maintained by the Winchester Trailriders, stores snowmobile equipment for rescue use. The WCC contributes to the maintenance of this site. A Safe Production and Felling course, administered by the UNH Cooperative Extension and the NH Timberland Owners Association, generated $750 (deposited to the conservation fund) from the timber felled.

• Map 6, Parcels 10-1, 10-2 and 11—Approx. 46 acres south of Richmond Road, surrounding the end of Pump Road and the town well. Boundary lines on this property were infringed and timber was removed by the trespassers. Litigation to recover losses is in process.

• Map 6, Parcel 19—Approx. 6.6 acres north of Richmond Road, known as Musterfield Park. This area is monitored and maintained as a picnic area by members of the WCC and volunteers. This property served for an Eagle Scout qualification project that included clearing land, designing the layout for fireplaces and picnic tables, and installing them.

• Map 9, Parcel 53—Approx. 33 acres (a triangle) bounded by the Swanzey town line and the Richmond town line. Rabbit Hollow Road traverses this parcel.

Other lands since donated to the town with conservation stipulations are:

• Map 5, Parcel 143—Approx. 189.5 acres, given to the town by the Nature Conservancy, located off the Snow Road. This lot is primarily protected wetlands.

• Map 5, Parcel 77—Approx.12 acres on the Back Ashuelot Road, land, given by Mrs. Joan S. Wulff, to be held as a nature preserve for scientific, educational and aesthetic purposes.

Winchester's representative to the Ashuelot River Advisory Committee is Paul Gamache, and the representative to the Natural Resources Advisory Committee of the Southwestern Regional Planning Board was Cynthia Ryder.

The WCC is a member of the New Hampshire Association of Conservation Commissions, The Monadnock Conservancy, S.P.A.C.E. and New Hampshire Timberland Owners' Association.

Respectfully submitted,

Whip Newell

Whip Newell, Chairman
Winchester Conservation Commission

145

The E.L.M. Center
ELLEN LAMBERT MURPHY MEMORIAL COMMUNITY CENTER
20 SOUTH MAIN STREET • P.O. BOX 82 • WINCHESTER, NH 03470
OFFICE: 603.239.4316 • YOUTH CENTER: 603.239.6713

ANNUAL REPORT
1999 - 2000

It has been a year full of changes here at the Community Center with a strong emphasis placed on reorganization.

We are proud to announce that the Community Center continued to serve as host to the Boy Scouts, Cub Scouts, Girl Scouts, the Women's Club, the Historical Society, the Senior Luncheons, the Senior Walking Group, the WIC and Commodities Food Program, the 4-H Club, the Snowmobile Club, the Winchester Sportsman, Inc. Club, various Bowling Leagues and our very own Flea Market.

In early summer, the Bowling Alley received a much needed make over. New carpet, fresh paint and the refinishing of the lanes and approaches had been completed. The machines, thanks to Sandra Francis, were running in tip top shape.

Josh Benoit continued to oversee the teens in the Recreation Center and reported that the main focus still centers on Basketball and Bowling. A few of the latest requests from the teens have been a computer to complete homework, sports orientated video games and a new TV and VCR. We hope Santa Claus was listening!

It is with pleasure that we announce the continued success we are having with the Ball Programs. The Recreation Committee did a wonderful job with Pee Wee, Softball and Little League. Little League consisted of two teams and wore their new uniforms to the Tri-County games that they attended. The parent's of the Little League teams volunteered their services for a small concession stand and were able to raise $319.00, which will be used towards the reconstruction of a new Pitcher's mound in the spring. The Softball team received some new equipment and celebrated the end of the season with a Pizza Party in the Main Hall. Pee Wee continues to thrive through the co-sponsorship efforts of Kiwanis. It is our sincere hope to add T-Ball to next spring's line up.

A Friendly Place for All People

Incorporated 1938

Soccer was a new Program offered this year and resulted in quite a favorable turn out. Our best laid plans went awry, however, when our coordinator was called out of the country on business shortly after the program began. The coaches were very resourceful and kept things together which allowed us to get through the season.

Summer Day Camp became a topic of concern for the Board of Trustees. Enrollment the first week consisted of 44 children, but had dwindled down to only 18 by the final week. It became evident that a qualified Youth Director would be required if we were to continue with this Program. The Recreation Committee, again had a project to tackle and spent the early months of 2000 conducting interviews and formulating plans to make the upcoming Summer successful for all participants.

The Renovation Committee was also very busy. The Center has enlisted the services of Weller & Michal Architects, Inc. to finalize plans for renovations which are not limited to, but consist of handicapped accessibility features, structural repairs, as well as interior and exterior maintenance.

It is with deep regret, however, that we report that the Tennis Courts have been closed permanently. The courts are simply past the point of repair and an estimate of $20,000.00 to reconstruct them, has put this repair a bit out of our reach at this time.

Our Office Manager, Joyce Polaski, resigned after many years of service and Cheryl Prouty, who is a member of the Board of Trustees, has taken her place. We wish Joyce well in all of her future endeavors.

Next year should bring to the Center an Early College Awareness Program for Thayer Middle School students, an improved Summer Day Camp and Soccer Program. You can also expect a representative from the Community Center to attend the C.A.S.T. (Community and Schools Together) Meetings.

In closing, we would like to acknowledge the great many people who made all of our successes possible; the coaches, umpires and parents who committed their time and energy to every game; the parent's who worked the concession stand, labored on the fields and repaired the dug outs; Kiwanis, for their continued support of the Pee Wee Program; the numerous businesses who's contributions made a new scoreboard a reality and softball equipment possible; the Highway Department, for their use of heavy equipment on the sports fields and for clearing our parking lot during those snowy winter months.

A heartfelt thank you to all of our supporters for the help we have received this past year.

Respectfully Submitted,

The Board of Trustees

Conant Public Library
Librarian's Report
Fiscal Year 2000

Circulation Figures:

Adult fiction and nonfiction:	6788
Juvenile fiction and nonfiction:	3651
Magazines and periodicals:	751
Audio/Visual:	2655
Interlibrary loan:	438

Collection Size:

Added adult fiction:	231
Added adult nonfiction:	245
Added audio/visual:	94
Added juvenile material:	240
Current size of collection (approx.):	21,000

Fiscal year 1999-2000 has been a year of many changes for me as well as the library.

In 1990 I started working for this library and since that time was fortunate enough to have had many opportunities to learn various aspects on running a library. It was a fulfillment of a personal dream to assume the directorship early in 2000. Even though I am not originally from Winchester, this town has become my adopted town. I look forward to serving the Winchester community and hope Conant will serve an active role in the development and improvement.

The coming year will see the development of a library staff. Then the "I" will become "we". And along with that change will come more attention paid to the collection and the interaction with the public. Together we can create a great library.

I look forward to the coming year and hope to see a lot of new faces as well as all you regulars.

Respectfully Submitted:

Christy Menard, Librarian

Conant Public Library
Income & Expense Report
July 1999 through June 2000

	Jul '99 - Jun '00
Ordinary Income/Expense	
Income	
Appropriation	50,000.00
Book Replace	34.13
Donation	350.00
Fines-Misc	260.50
Interest Earned	8.27
Photpcopier	21.80
Refunds	1,583.67
Sale of Books	10.00
Trust Funds	19,766.13
Expense	
Advertisments	276.50
Bank Chrg	17.00
Books	11,272.55
Comp. Net. Exps	8,279.45
Computer	1,082.75
Cust. Supplies	98.24
Electricity	1,714.79
FICA-FUTA	1,605.83
Fuel	3,581.20
Furn & Equip	184.00
Insurance	2,908.00
Library Supp	1,496,33
Magazines	3,621.52
Maint & Repair	1,240.80
Membership dues	10.00
Multi-Media	1,403.51
Office Supplies	51.33
Postage	355.50
Reading Program	58.00
Salaries-Staff	20,989.11
Telephone	1,309.03
Uncategorized Expenses	20.00
Work Comp-Unemp	222.10

HCS - HOME HEALTHCARE, HOSPICE AND COMMUNITY SERVICES
REPORT TO THE TOWN OF WINCHESTER
JANUARY 1, 2000 TO DECEMBER 31, 2000

ANNUAL REPORT

In 2000, HCS - Home Healthcare, Hospice and Community Services continued to provide home care and community services to the residents of Winchester. The following information represents a projection of HCS's activities in your community in 2000. The projection is based on actual services provided from January to September 2000 and an estimate of usage during October, November and December.

SERVICE REPORT

SERVICES OFFERED	SERVICES PROVIDED
Nursing	2,757 Visits
Physical Therapy	511 Visits
Speech Pathology	0 Visits
Occupational Therapy	48 Visits
Medical Social Worker	75 Visits
Outreach	32 Visits
Homemaker Hours	1,427 Hours
Adult In-Home Care	6,683 Hours
Home Health Aide	2,220 Visits
Home & Community Based Services*	5,033 Hours
Nutritionist	0 Visits
Meals-On-Wheels	6,833 Meals
Child Health Program	15 Children
Health Promotion Clinics	71 Clinics

*Home and Community Based Care is a Medicaid program which offers extended home care services to individuals who are in need of nursing home level care but can be maintained at home for a lower cost.

Total Unduplicated Residents Served: 260

Regularly scheduled wellness clinics, prenatal care, hospice care and well child clinics are also available to residents. Town funding partially supports these services.

FINANCIAL REPORT

The actual cost of all services provided in 2000 with all funding sources is projected to be $664,968.00

These services have been supported to the greatest extent possible by Medicare, Medicaid, other insurances, grants and patient fees. Services that were not covered by other funding have been supported by your town.

For 2001, we request a total appropriation of $ 31,000.00 to continue home care at the current level and $4,114.00 for the Meals-On-Wheels program.

Thank you for your consideration.

Monadnock Family Services
C E N S U S R E P O R T
07/01/99 - 06/30/00
WINCHESTER/ASHUELOT

AGE:	Adults	181
	Children	82
	Elderly	6
GENDER:	Female	135
	Male	134
INSURANCE:	Self-Pay	63
	Medicare	17
	Medicaid	94
	Other	95
TOTALS:	Clients Seen	269
	# Visits	3,810
	Hours of Service	3,643

BILLING:	Charges	279,332.00
	Payments	180,215.68-
	Discounts Given	47,943.28-
	Contractual Adjustments	16,284.05-
	Uncollectable	6,637.00-
	Total Outstanding	28,251.99

DIAGNOSIS:

31	Disorders of Infancy/Childhood/Adol
36	Substance-Related Disorders
9	Schizophrenia/Other Psychotic Disor
64	Mood Disorders
24	Anxiety Disorders
1	Sexual/Gender Identity Disorders
2	Eating Disorders
2	Impulse Control Disorders Not Class
76	Adjustment Disorders
4	Personality Disorders
1	Additional Codes
19	Non-Mental Disorders

REFERRAL SOURCES:

84	Self
2	Public Psych Hosp
17	School
18	Other Psychiatric Facility
26	Law Enforcement/Correction
1	Private MH Practice
26	Social/Community Agency
32	Non-Psychiatric Physician
1	Employee Assistance Program
2	Preferred Provider Organizatio
5	Other Healthcare Provider
31	Other
24	Unknown

MONADNOCK FAMILY SERVICES CONTINUUM OF CARE

Outpatient Programs

Child, Adolescent and Family Services

Child, Adolescent and Family Services provides families with a continuum of care designed to support and promote good mental health in children and families. Individual, group and family counseling are available for parents and children as well as case management, parent education, parent aide and respite services, psychological testing, and medication evaluation and monitoring..

Adult Outpatient Services

The Adult Outpatient program provides mental health evaluation and treatment to adults in the Monadnock Region. Services include individual, group, couple and family counseling, medication evaluation and monitoring, as well as an array of specialized educational and therapeutic groups.

Older Adults Program

The Older Adults Program offers group and individual counseling, case management, home visits, medication evaluation and monitoring, and related services to adults over 60 dealing with mental health issues.

Monadnock Substance Abuse Services

A comprehensive substance abuse treatment program offering outpatient counseling for individuals, families and groups.

Case Management

Provides case management services to children diagnosed with a major mental illness. Offering advocacy, coordination, referral and linkage to community-based supports and services.

Parent Outreach Project

Offering community-based education to parents of children of all ages. Services include support and parent skills education for pregnant and parenting teens.

Parent Aide Program

The Parent Aide Program provides home-based, family-centered support services to parents under stress, or at risk of child abuse or neglect as identified by the NH Division of Children, Youth and Families.

Challenge Program

Offering activity-based, group experiences that use problem-solving initiatives to enhance self-esteem, cooperation, decision-making, interpersonal communication skills and trust-building. The adventure-based model utilizes outdoor challenges such as high and low ropes courses, rock climbing and hiking.

The Monadnock Volunteer Center

The Volunteer Center and the Retired Senior Volunteer Program (RSVP) serve as a central clearing house for volunteer opportunities throughout the Monadnock region.

Acting Out

A creative arts program to help adolescents explore contemporary issues through expressive arts, and group and peer interaction.

Cheshire Mediation

Cheshire Mediation offers comprehensive mediation services to many sectors of the community. Services include a free, volunteer-staffed, family mediation program, divorce mediation, victim-offender mediation, and consultation and training to schools, businesses and industry.

Neighbors-In-Deed

A volunteer, community-based group of individuals, congregations and organizations who offer assistance and companionship to older adults and other individuals isolated from the life of the community.

Adult Day Care Program

The Adult Day Care Program offers support and social experiences to those over the age of 60 who are experiencing dementia, Alzheimer's disease or other deteriorating conditions related to aging, while offering family members and caretakers a respite from the demands of care taking.

Community Education

Our Community Education efforts seek to educate communities on issues related to mental health and mental illness and to promote community responses and activities that are preventative and supportive in nature.

All R Kids

All R Kids is a supervised visitation center providing a home-like setting for parents and children to meet in safety. The visitation center is used by parents who are separated from their children due to domestic violence situations, foster care or other circumstances where a child's safety and well-being may be at risk.

Hampshire Associates

Hampshire Associates provides management consultation, training, Employee Assistance Programs and managed psychological care to businesses, industry and other organizations in the Monadnock region and throughout New England.

Respite Program

The Respite Program provides both daytime and overnight care to children with severe emotional disturbances, providing relief for parents or primary caregivers.

TATRA

TATRA is the consultation and teaching institute of Monadnock Family Services. Our consultants and trainers are MFS staff who offer education and consultation, both in-house and on-site, to consumers, families, agencies, governments and corporations regionally, nationally and internationally.

Community Support Programs

The Community Support Programs (CSP) at Monadnock Family Services provide bio-psychosocial services to persons with severe or long-term mental health concerns. Programs emphasize a person's right to self-determination and growth, with a focus on health, skill-building and individual potential. Services are available to people eligible by the standards of the NH Division of Behavioral Health Services.

Psychiatry

The psychiatric staff provides assessments, consultation and leadership to the CSP treatment team. Medication evaluation and monitoring, and consultation to other care providers are offered as well.

Case Management Services

Case Management Services decrease the need for psychiatric hospitalizations by providing the skills needed for independent living and self-directed treatment. Case managers coordinate the array of CSP and community-based services available to help integrate consumers into the life of the community.

Acute Care Services

Acute Care Services provides 24-hour a day emergency interventions with psychiatric evaluations and timely referrals to appropriate services. Acute Care Services activates the treatment and support systems necessary to respond to psychiatric emergencies and to stabilize persons in crisis.

Career Options

Vocational Services provides education, training and support within a vocational/recovery model. Components include assessment, job-readiness training, vocational workshops, job club, individual support, job development and placement, and educational support.

Nursing & Dietetic Services

Nursing and dietetic services are provided by certified professionals familiar with psychiatric and mental health settings.

Dialectical Behavior Therapy - DBT

DBT is a broad-based, cognitive-behavioral treatment developed specifically for borderline personality disorder. Program features include group skills training and individual therapy.

Emerald House

Emerald House is a fully-staffed community residence serving as an alternative to long-term hospitalization.

The Family Program

The Family Program encourages family involvement in treatment and provides support and education to families and friends of CSP consumers.

Psychotherapy

Individual and couples therapy are available at our 93rd Street and Marlboro Street facilities in Keene.

The
Community
Kitchen, Inc.

P.O. Box 1315
37 Mechanic Street
Keene, NH 03431
(603) 352-3200

October 15, 2000

Office of the Selectmen
Town of Winchester
P.O. Box 25
Winchester, NH 03470-0025

Dear Selectmen:

I am writing to request that The Community Kitchen, Inc. be placed either on your March, 2001 Town Meeting warrant or in your town budget, for an operating budget request in the amount of $7,500.00.

In setting our request amount, we try to balance the amount of use the individual town has made of The Kitchen in the last year with the town's ability to pay. Between January 1, 2000 and September 30, 2000, The Community Kitchen distributed 1,913 boxes of food, containing 57,078 meals, to residents of Winchester and Ashuelot, for a total cost to The Kitchen of $27,968.22. Based on these numbers, we have projected distribution totals for the year 2000 of 2,551 boxes, containing 76,085 meals to residents of Winchester and Ashuelot, for a total cost to The Community Kitchen of $37,281.64.

Attached is a chart showing different facts about our distribution to residents of Winchester and Ashuelot, including how many of people served were under age 19 or over age 59. The average cost per meal to The Community Kitchen is $0.49, which covers all of our costs - including salary, property and liability insurance, vehicle operation and maintenance, utilities and food purchases.

Not included in the $0.49 is the actual value of the donated food as well as the hundreds of hours of volunteer time and other in-kind donations we receive. If we factored these in, the $0.49 cost per meal would jump to over $1.50 per meal. As you see, in terms of value received, the $7,500.00 we are requesting from Winchester and Ashuelot is a bargain.

An average of 550 families every week come to the Pantry for food assistance. We have asked for written proof of names, ages, addresses and income for each member of every household that comes in for assistance. A typical weeks' box will contain cereal, juice or milk, yogurt, bagels, bread, pasta and sauce, tuna or another meat item, fresh fruits and vegetables, soup, dessert items and personal care products. Approximately 80% of the items we distribute are donated from local wholesalers, retailers and restaurants. We purchase the remaining 20% locally, or from the NH Food Bank in Manchester, where we are charged $0.14 per pound. Approximately $85,000.00 is spent each year on food.

At the Hot Meal program, dinner is prepared and served family style Monday through Friday, between 5:00 and 6:30 pm at our building on Mechanic St., Keene. Although we serve dinner to residents of most Cheshire County towns, we are not requesting reimbursement for those meals from the towns.

I would like to set up a time for a meeting or phone conversation with you in order to answer any further questions you may have, if you are interested. Please let me know when that might be convenient. Thank you for your time and consideration.

Sincerely,

Mindy Cambiar

Mindy Cambiar, Executive Director

A Monadnock
United Way Agency

REQUEST FOR FUNDING PROPOSAL
TO THE
TOWN OF WINCHESTER, NEW HAMPSHIRE

AGENCY NAME: **The Community Kitchen, Inc.**

DATE: **October 15, 2000**

1. Briefly describe the role of the agency:

The Community Kitchen, Inc., is a not-for-profit, direct service agency which provides hot meals, take home boxes containing food and personal care items, information and advocacy to low and moderate income men, women and families with children in the Cheshire County, NH area. Since its founding in 1983, the Kitchen has served and/or distributed over 4,500,000 meals, at no charge, but with donations welcome, to people in need.

2. Identify the services that Town funding will provide:

The Pantry Box Program operates out of a space in our building on Mechanic Street. Each box provides approximately three days' worth of meals for each family member. Computerized and handwritten records are kept of family names, number of people, street addresses, dates of receiving each box, income and age. Each family or individual coming in for the first time must fill out a form required by the USDA, and provide back-up documentation for all of the above information. Many referrals have been made to this program from Town and City Welfare offices, school nurses and other agencies. Almost 80% of the food for this program is donated, and over 1,000 volunteer hours each month are worked by community members to ensure the success of the program. Take-home boxes of food are available on Wednesdays from 12:30 pm to 5:30 pm and on Thursdays from 11:00 am to 4:00 pm, or by special arrangement.

Hot meals are served Monday through Friday from 5:00 to 6:30 pm at our Mechanic Street location. Meals are prepared by a volunteer staff under the supervision of the Hot Meals Coordinator. Menus are planned after donated food is picked up at bakeries, delicatessens, supermarkets and restaurants. Meals consist of two or more entrees, salads, vegetables, fruit, bread, soup, desserts and beverages, and are served by volunteers. Guests/participants make up over 35% of our volunteer crew and help primarily with set-up and clean-up. We are not requesting any funding from your town for our Hot Meal program, but thought you might want to know about it.

3. **a) Number of clients served 01/01/00 to 09/30/00 at the Pantry:**
Unduplicated individuals: 3,938
Unduplicated households: 1,540
b) Number of those who were Winchester/Ashuelot residents:
Unduplicated individuals: 588
Unduplicated households: 180

c) Number of above Winchester/Ashuelot clients served who were under age 19: 269
d) Number of above Winchester/Ashuelot clients served who were over age 59: 31
e) Number of Pantry boxes distributed 01/01/00 to 09/30/00: 20,333
f) Number of those Pantry boxes distributed to Winchester/Ashuelot residents: 1,913
g) Number of meals in pantry boxes distributed 01/01/00 to 09/30/00: 454,581
h) Number of those meals in pantry boxes distributed to Winchester/Ashuelot residents: 57,078

i) Estimated dollar cost, per client served, 1999: $ 43.60
Calculated using $366,891 total expenses; 8,414 total clients
2000 numbers not yet available
j) Estimated dollar cost, per meal served, 1999: $0.49
Calculated using $366,891 total expenses; 736,459 total meals
2000 numbers not yet available

k) Cost to Community Kitchen of pantry meals provided to Winchester/Ashuelot residents, at $0.49 per meal: $27,968.22

l) Percentage of total pantry box meals provided to residents of Winchester and Ashuelot: 12.56%

Please note that the numbers provided on this page are actual numbers for January through September only.

Traditionally, The Community Kitchen experiences a tremendous increase in both the number of families served and the number of meals distributed in November and December, due to Thanksgiving and Christmas holidays, cold weather and fuel bills. It is anticipated that at the end of the year over 28,000 pantry boxes will have been distributed in total.

The amount of reimbursement we have requested is based on the actual number for the first three quarters of the year and an estimate of the fourth quarter added together.

THE REPORT OF THE TOWN CLERK

FOR THE FISCAL YEAR OF
July 1, 1999 TO June 30, 2000

Motor Vehicle Permits Issued:				348,546.50
Dog Licenses Issued:	Qty 899			6,981.00
Dog Civil Forfeitures:	Qty 69	@ $ 25.00	EA	1,725.00
Marriage Licence Fees:	Qty 32	@ $ 38.00	EA	1,216.00
Certified Copy Fees:	Qty	@ $	EA	594.00
	Qty	@ $	EA	523.00
Filing Fees:	Qty 9	@ $ 1.00	EA	10.00
Parking Violations:	Qty 28			280.00
Other: (Bad checks Etc.)				310.00
		TOTAL FOR THIS YEAR		360,185.50

RESPECTFULLY SUBMITTED:

MARJORIE M AUSTIN, TOWN CLERK

BIRTHS

DATE	CHILD'S NAME	PARENTS
	MAY 1999	
05	JORDAN MARIE CARBONE	MELISSA CARBONE ORESTE CARBONE
23	EMILEE PAIGE HANNINEN	DEBRA HANNINEN LEE HANNINEN
30	CHARLES JEREMY HAYN	COLLEEN ADAMS-HAYN JEREMY HAYN
	JULY 1999	
10	ALEXANDER LUKE MAGNI	MARCIE MAGNI ERIC MAGNI
	AUGUST 1999	
19	KAYLEIGH ADELE MCCOMB	ANDREA MCCOMB PAUL MCCOMB
21	HAYLEY NICOLE FRAZIER	MANDI FRAZIER JAMIE FRAZIER
22	TIMOTHY JAMES DERAPS	MICHELLE DERAPS SHAWN DERAPS
26	CONNOR TEARLACH GORDON	KIM GORDON ANDREW GORDON
	SEPTEMBER 1999	
01	VICTORIA MARIE CROTEAU	DIANA CROTEAU DOUGLAS CROTEAU
03	MAKAYLA ELIZABETH BREED	JULIA BREED HAROLD BREED

OCTOBER 1999

27	MIAH JAMES WILLIAMS	MELYNDA WILLIAMS GARY WILLIAMS

NOVEMBER 1999

03	AARON JACOB TULLAR	LEOLA TULLAR ANDREW TULLAR
19	GABRIEL BOWMAN WIDTFELDT	PRISCILLA WIDTFELDT JEREMY WIDTFELDT
19	ABIGAIL MARIANA FRASER	ROBERTA FRASER DOUGLAS FRASER

DECEMBER 1999

29	MAYA KATE DOUGHERTY	WENDY LYNN DOUGHERTY JOHN JOSEPH DOUGHERTY

JANUARY 2000

03	JACOB MATTHEW SACZAWA	JULIA SACZAWA JAMES SACZAWA
07	DEREK BRYANT BELLEFEVILLE	PAMELA BELLEFEVILLE TODD BELLEFEVILLE
16	HAYDEN CHRISTOPHER SPRAGUE	KELLY SPRAGUE CHAD SPRAGUE

FEBRUARY 2000

MARCH 2000

01	SAMUEL DAVID POOLE	MONICA POOLE STEPHEN POOLE
13	SABRINA MARIE TEDFORD	JENNIFER TEDFORD ARTHUR TEDFORD

18	GREGORY JAMES STOLPP	NICKOLE STOLPP DONALD STOLPP
29	MALLORY ANN MERRIFIELD	CONSTANCE MERRIFIELD TIMOTHY MERRIFIELD

APRIL 2000

05	CAMERON KENNETH BOUCHER	STEPHANIE SMITH-BOUCHER KENNETH BOUCHER

MAY 2000

02	MEGAN KRYSTAL COUTURE	ELIZABETH COUTURE GARY COUTURE

JUNE 2000

01	NICOLE ÁNN HUGHES	HEIDI HUGHES WILLIAM HUGHES
12	ALTHEA MIA AIVALIOTIS	LAURA AIVALIOTIS STEVEN AIVALIOTIS

MARRIAGES

DATE	NAME	RESIDENCE
	JULY 1999	
2	MICHAEL KENNETH FLAGLER	TEMPLETON MA
	JENNIFER RICHARDS SHEA	TEMPLETON MA
3	RONALD KENNETH GALE	RAMSEY NJ
	DIANE PRISCILLA SMITH	RAMSEY NJ
3	JAMES ALEN GAGNE SR	WINCHESTER
	SUZANNE AMRIE FISHER	WINCHESTER
10	CRAIG S. HOOPER	WINCHESTER
	VICKI LYNNE JOHNSON	WINCHESTER
17	RICHARD C. SAULT JR	WINCHESTER
	REBECCA M. RICE	WINCHESTER
17	BRUCE ALLAN AUSTIN	WINCHESTER
	KIMBERLY JAYNE SHELLEY DECATUR	WINCHESTER
24	LEIGHTON A. LUTZ	RICHMOND
	MELISSA J HEINONEN	WINCHESTER
	AUGUST 1999	
1	OLIVER KENT BENSON	WINCHESTER
	VENIEISE RENAE LIPHAM	WINCHESTER
14	JEROME B. SMITH	STANLEY NC
	JENNIFER LYNN GROSSI	STANLEY NC
21	DOUGLAS R. EARLE	WENDELL VT
	MICHELLE M. TIDLUND	MONTAGUE MA
21	SEAN FRANCIS RANCOURT	CHARLEMONT MA
	JODI GAYLE WALSH	CHARLEMONT MA
28	GARY CAMILLE KWASNIK	W SPRINGFIELD MA
	JANICE ELLEN ST. MARTIN NADROWSKI	W SPRINGFIELD MA

SEPTEMBER 1999

4	CHRISTOPHER L BOWNE	HINSDALE
	TARA L. TEDFORD	HINSDALE
6	DONALD ROBERT RHOADES	WINCHESTER
	REBECCA ANNE THOMAS	WINCHESTER
11	WARREN ANGELL DENICO III	WINCHESTER
	VICKI JEANNE TAYLOR	WINCHESTER
16	JAMIE M. BARRETT	ATHOL MA
	KAREN I CROZE	ATHOL MA
18	FRANCIS LEWIS FISHER	HINSDALE
	JOYCE E. BEAMAN	HINSDALE

OCTOBER 1999

9	JAMES T. DONNELLY	COVENTRY CT
	EDNA M. LOPEZ	COVENTRY CT
9	RAYMOND ALLEN BUSHEE	WINCHESTER
	MISTY DAWN LAWSON	WINCHESTER
16	ARON HANND BENT	WINCHESTER
	DIANE MARIE DEVOST	WINCHESTER
16	DANIEL CHARLES NICHOLSON	ASHUELOT
	ROBIN MARIE DENNIS	ASHUELOT
17	WAYNE TODD PLUMMER	WORCESTER MA
	KATHERINE MARIE ERICKSON MCDONALD	WORCESTER MA
21	RICHARD E. MCINTIRE	BEACON FALLS CT
	BARBARA A RICCIO	BEACON FALLS CT
23	JEREMY RAYMOND WIDTFELDT	WINCHESTER
	PRISCILLA JEANNE PETERS	WINCHESTER
23	STEPHEN JAMES HAMMOND	WINCHESTER
	NICHOLE LYNN NELSON	WINCHESTER
23	JOHN HENRY BLANCHARD	WESTFIELD MA
	ANITA MARIE CARMEL	WESTFIELD MA

23	MARK ROBERT THERIAULT	NORTHFIELD MA
	NAOMI PENNY LEVINE	NORTHFIELD MA

NOVEMBER 1999

20	EUGENE GEORGE BARCOMB JR	DUMMERSTON VT
	GINGER LEE SANBORN	WINCHESTER
27	ROBERT GARRETT HOLMAN	WILLIMANTIC RI
	LISA MARIE KIRO	WILLIMANTIC RI

DECEMBER 1999

JANUARY 2000

11	ROBERT A. GRANGER JR	WESTFIELD MA
	ROSEMARY J GANE	WESTFIELD MA
22	STEVEN F. GILSON	WINCHESTER
	CAMILLA J INGALLS	WINCHESTER

FEBRUARY 2000

13	KEITH BRIAN KELLEY	HINSDALE
	CINDY J SPIERS	HINSDALE
19	GERALD ROBERT KOCH	BELLOWS FALLS VT
	LORRAINE FRANCIS GOODSPEED BRUCE	WINCHESTER

MARCH 2000

4	HOWARD G. WILLIAMS	GREENFIELD MA
	DEBORAH M CHAU	GREENFIELD MA
25	BRANDON SCOTT WEST	WINCHESTER
	BRENDA ANN FOWLER CUTTER	WINCHESTER

MARCH 2000

28	BRIAN ANTHONY CALDWELL	WINCHESTER
	KARI LEIGH WINTER	WINCHESTER

APRIL 2000

MAY 2000

20	SONNY J. NOVOTNY SR	SHELTON CT
	KIMBERLY A BEKECH	SHELTON CT

JUNE 2000

17	JOHN E. PALMERI	GREENFIELD MA
	DENISE A PALMERI MORIN	GREENFIELD MA
17	DANIEL BRYHAM YOUNG	GIRDWOOD AK
	AMY DEANNE SAYER	GIRDWOOD AK
24	JAMES P. ROGERS	WINCHESTER
	JENNIE R. MEISTER	WINCHESTER

DEATHS

DATE	NAME	AGE	PLACE OF DEATH
	JULY 1999		
19	RICHARD L. TYLER	90	WINCHESTER
21	DORIS B. AUSTIN	76	WINCHESTER
24	SYLVIA JANE BENKOWSKI	59	WINCHESTER
30	JAMES C. DI CARLO		KEENE
	AUGUST 1999		
03	FRANK D. LAPLANTE		KEENE
	SEPTEMBER 1999		
23	MADALENE ROSE FUTCH	79	PETERBOROUGH
07	FRANK MECHESKI	85	WINCHESTER
8	JOSEPH RAYMOND DESMARAIS	88	WINCHESTER
13	RUTH B. WRIGHT	61	WINCHESTER
14	PATRICIA COPELAND	84	WINCHESTER
21	GERTRUDE VERONICA BROMLEY	85	WINCHESTER
29	MARY PIURKOWSKI		KEENE
	OCTOBER 1999		
01	JAMES A. GAGNE		LEBANON
19	RICHARD D. WEEKS		KEENE
23	SYLVIA E. SMITH		KEENE
23	MARY R DES JARDINS	79	WINCHESTER
28	RONALD A. STEPHENS		KEENE

31	DANIEL RALPH MAZWELL	35	WINCHESTER

NOVEMBER 1999

12	MC FADDEN HELEN G		WINCHESTER
13	RUTH I CALLAHAN	78	WINCHESTER
20	HARRIET A PHILLIPS	77	WINCHESTER
29	JAMES E. NIKIFORAKIS	69	ASHUELOT

DECEMBER 1999

1	VERA D. QUALTERS	91	WINCHESTER
2	BARTLEY LAVALLEY	81	WINCHESTER
3	DEBRA A. ZITTA	44	WINCHESTER
5	TODD MICHAEL CHATCAVAGE	27	WINCHESTER
12	WALTER D. DE FOREST		KEENE
13	CHARLES L MC KENDRICK		KEENE

JANUARY 2000

24	VIRGINIA ANN RIZZI	77	WINCHESTER
24	GERTRUDE S. RYDER	92	WINCHESTER

FEBRUARY 2000

5	ELLEN M. HILDRETH		WINCHESTER
8	LILLIAN M. ROYCE	74	WINCHESTER
26	MARY MALIK		WESTMORLAND

MARCH 2000

10	ROY SEDERSTROM SR.	74	ASHUELOT
12	IRMA WOODARD		WINCHESTER

29	HAROLD TRASK		WESTMORELAND

APRIL 2000

8	PHILLIP L. AMER		KEENE
12	PATRICIA TOFT		KEENE
19	JOESEPH POLASKI		WINCHESTER
20	SHIRLEY E. SWAN	90	WINCHESTER

MAY 2000

3	PAMELA REED		KEENE
16	KENNETH M. KNIGHT		KEENE
18	LURA BALDVINS	90	WINCHESTER
21	AGNES MCPHAIL		LEBANON
21	ANNA HENSEL	79	WINCHESTER
26	CAROLYN E. EDWARDS		KEENE

JUNE 2000

6	JON SCHMITTER	59	WINCHESTER
8	ROGER LEBLANC	67	WINCHESTER
17	GRAYDON ERICKSON		KEENE
21	ARTHUR E. HAMMOND		KEENE

SCHEDULE OF TOWN PROPERTY

ALL LAND & BUILDINGS ACQUIRED THROUGH TAX COLLECTOR'S DEED.

MAP 6 LOT 1-3A	(CAVANA)	12,800
MAP 8 LOT 85	(ROY)	35,100
MAP 15 LOT 48	(FIELD)	7,300
MAP 19 LOT 43	(GRECO)	43,500
MAP 26 LOT 29	(POITRAS)	26,300
MAP 26 LOT 30	(POITRAS)	2,000
	$	127,000

ALL OTHER LAND & BUILDINGS:

MAP 1 LOT 66		11,300
MAP 5 LOT 23		1,100
MAP 5 LOT 25		300
MAP 5 LOT 77	(CONSERVATION LAND)	5,000
MAP 5 LOT 106	(TOWN FOREST)	69,000
MAP 5 LOT 123	(WYMAN LAND)	3,900
MAP 5 LOT 143	(NATURE CONSERVANCY)	26,800
MAP 6 LOT 10-1	(WYMAN LAND)	9,900
MAP 6 LOT 10-2	(BUFFER ZONE/TOWN WELL)	7,400
MAP 6 LOT 11	(PUMPING STATION)	34,500
MAP 6 LOT 12	(LANDFILL)	58,700
MAP 6 LOT 18	(CEMETERY)	28,300
MAP 6 LOT 19	(MUSTER FIELD PARK)	42,100
MAP 7 LOT 47A	(SEWAGE PUMPING STATION-BROAD BROOK)	5,600
MAP 7 LOT 64-2	(OWNER UNKNOWN)	7,100
MAP 8 LOT 101		500
MAP 9 LOT 52		100
MAP 9 LOT 53	(CONSERVATION TRIANGLE)	10,800
MAP 9 LOT 59	(WATER SHED/CONSERVATION	65,700

MAP 10 LOT 7	(UNKNOWN OWNER)	4,400
MAP 16 LOT 7		1,000
MAP 17 LOT 16-1		74,000
MAP 18 LOT 8	(NOTICE OF CONDEMNATION TRUESDELL)	26,600
MAP 19 LOT 32	(THAYER PUBLIC LIBRARY)	97,000
MAP 19 LOT 41		1,100
MAP 21 LOT 50	(TOWN GARAGE)	88,400
MAP 25 LOT 11 & MAP 11 LOTS 22 & 23	(SEWAGE TREATMENT PLANT)	1,005,400
MAP 26 LOT 33		3,400
MAP 26 LOT 34		2,400
MAP 26 LOT 36		3,200
MAP 26 LOT 54-1		4,800
MAP 26 LOT 55	(TOWN HALL)	1,419,500
MAP 26 LOT 87	(PARKING LOT)	45,700
MAP 26 LOT 90	(LAND - WINCHESTER COMMUNITY CRECHE)	34,200
MAP 28 LOT 2	(A.C.LAWRENCE)	800
MAP 28 LOT 10-2		3,400
MAP 28 LOTS 86 & 87	(WATER DEPARTMENT)	28,600
MAP 28 LOT 89		13,900
MAP 30 LOTS 3 & 4	(A.C.LAWRENCE)	117,800
MAP 34 LOT 61	(SNACK BAR)	72,300
MAP 34 LOT 70	(TOWN BEACH)	70,800
MAP 35 LOT 11	(PUMPING STATION)	33,700
TOTAL VALUATION		$ 3,540,500

ASSESSMENT REPORT

OWN1	MAP_	LOT_	SUB_	BLDG_VAL	LAND_VAL
A & K MACHINE, L.L.C.	0009	0058	0000	0	7000
A & K MACHINE, L.L.C.	0009	0058	0001	0	25600
A & K MACHINE, L.L.C.	0009	0058	0002	0	12300
A & K MACHINE, L.L.C.	0009	0058	0004	0	14400
ABBOTT JR., RICHARD	0005	0008	0001	17300	24200
ABBOTT, DARLENE M.	0025	0017	0000	37500	16000
ABBOTT, MICHAEL J.	0006	0010	0000	75600	22100
ABBOTT/AUGER, DORIS	0027	0003	0019	14500	0
ABDOO, RICHARD J.	0034	0054	0000	5800	14100
ABDOO, RICHARD J.	0035	0015	0001	97300	25600
ADAMS TRUST, MARY E.	0002	0062	0000	35000	24200
ADAMS, NANCY G.	0021	0002	0000	63800	20700
ADCOCK, BENJAMIN R.	0027	0030	0000	10600	21300
AINSWORTH, JOHN J.	0021	0037	0000	59800	17800
AIVALIOTIS, STEVEN	0005	0070	0000	51900	16400
AKELEY, MARK A.	0026	0068	0000	72000	17800
ALBEE, EDWARD H.	0006	0042	0001	47900	24000
ALESI, F.A. DIPESH	0031	0012	0000	48700	16100
ALEXANDER, MICHAEL	0019	0017	0000	59300	16900
ALGENI, RICHARD C.	0009	0011	0006	0	32900
ALLEN, JOHN E.	0027	0003	0026	15500	0
ALLEN, JOSEPH P.	0034	0037	0000	22400	20300
ALTOMARO, ROBERT E.	0008	0084	0000	0	23200
AMARAL, FRANK	0011	0010	0000	0	23000
AMAROSA III, FRANK	0017	0027	0000	54100	13500
AMAROSA III, FRANK	0018	0007	0000	0	16900
AMAROSA LIVING TRUST	0009	0031	0000	0	13800
AMAROSA LIVING TRUST	0026	0027	0000	140500	6100
AMAROSA LIVING TRUST	0026	0035	0000	0	2200
AMAROSA LIVING TRUST	0026	0037	0000	0	15000
AMAROSA LIVING TRUST	0033	0024	0000	0	26500
AMAROSA SR., FRANK	0009	0003	0000	50000	36400

Page 1

OWN1	MAP_	LOT_	SUB_	BLDG_VAL	LAND_VAL
AMAROSA SR., FRANK J.	0006	0014	0000	0	50800
AMAROSA SR., FRANK J.	0009	0004	0000	0	1400
AMAROSA SR., FRANK J.	0009	0005	0000	0	44700
AMAROSA SR., FRANK J.	0009	0007	0000	0	6600
AMAROSA, SHARON J.	0028	0061	0000	53800	12800
AMAROSA, THOMAS G.	0032	0001	0000	0	8000
AMBROGIO, MATTHEW M.	0026	0092	0000	62900	17900
AMBROGIO, MATTHEW M.	0026	0105	0000	0	200
AMBUSH, KEITH	0028	0071	0000	45600	20000
AMER, KATHLEEN	0015	0037	0000	20800	17600
AMERICAN TISSUE MILLS OF N.H.	0007	0052	0001	0	30400
AMERICAN TISSUE MILLS OF N.H.	0007	0066	0000	0	3900
AMERICAN TISSUE MILLS OF N.H.	0007	0067	0000	0	6400
AMMANN, JAMES F.	0028	0050	0000	54200	13500
AMMANN, JAMES F.	0030	0033	0000	45700	9000
ANDERSON ETAL, SHARON R.	0034	0001	0000	0	48000
ANDERSON ETAL, SHARON R.	0034	0007	0000	0	21900
ANDERSON ETAL, SHARON R.	0034	0008	0000	0	20100
ANDERSON TRUST, GORDON R.	0026	0083	0000	75900	11400
ANDERSON, NEAL W.	0004	0042	0000	0	6000
ANDERSON, NEAL W.	0004	0043	0004	0	2200
ANDERSON, NEAL W.	0004	0043	0005	150100	10500
APKARIAN, SAMUEL E.	0028	0076	0000	63100	11400
ARCHIBALD, RUTH M.	0034	0011	0001	65600	19000
ARLINGTON GRANGE #139	0028	0041	0001	0	5300
ARLINGTON GRANGE #139	0028	0057	0000	21400	5200
ARSENAULT, WILLIAM C.	0012	0013	0000	9600	18200
ASHUELOT PAPER COMPANY	0007	0052	0000	0	5400
ASHUELOT PAPER COMPANY	0007	0054	0000	0	4500
ASHUELOT PAPER COMPANY	0007	0055	0000	0	8300
ASHUELOT PAPER COMPANY	0007	0056	0000	0	4000
ASHUELOT PAPER COMPANY	0007	0064	0001	0	10200
ASHUELOT PAPER COMPANY	0016	0002	0002	0	13700
ASHUELOT PAPER COMPANY	0018	0004	0000	0	100
ASLIN, GEORGE R.	0008	0070	0001	51800	17500

OWN1	MAP_	LOT_	SUB_	BLDG_VAL	LAND_VAL
ATAMANIUK, CHERYL M.	0008	0035	0010	0	12500
ATHENS PIZZA HOUSE, INC.	0025	0026	0000	0	19000
ATKINS ESTATE	0037	0010	0000	0	17600
ATKINS ESTATE, NEIL H.	0008	0121	0000	0	1000
ATKINS ESTATE, NEIL H.	0009	0021	0000	0	4500
ATKINS ESTATE, NEIL H.	0034	0078	0000	0	14300
ATKINS, EDITH W.	0026	0072	0000	76900	20500
ATLANTIC MORTGAGE CORP.	0026	0113	0000	75300	18200
AUBIN, DORIS A.	0001	0020	0037	19400	0
AUBUCHON INC., W.E.	0020	0025	002B	12300	0
AUGER SR., RICHARD W.	0027	0003	0004	5500	0
AUSTIN, LEROY E.	0015	0028	0000	33200	0
AUSTIN, LEROY E.	0015	0028	0000	80100	38400
AUSTIN, WILLIAM G.	0004	0043	0003	0	15900
AWALT ESTATE, ROBERT F.	0037	0013	0000	9100	15300
BADER, PAUL	0009	0002	0000	11100	21800
BADRIGIAN, JOHN	0012	0042	0002	0	23300
BADRIGIAN, JOHN	0015	0054	0000	43200	24200
BADRIGIAN, SANDRA A.	0034	0067	0000	27000	35000
BAGGS, DONALD T.	0006	0022	0000	49400	18800
BAGSTER III, RICHARD T.	0006	0007	0000	45700	19300
BAILEY, CLARK	0008	0119	038A	0	0
BAILEY, LEON O.	0001	0043	0000	0	34900
BAKER SR., BRIAN K.	0005	0074	0000	42800	20000
BAKER TRUST	0028	0078	0000	43900	9400
BAKER, MADONNA A.	0011	0002	0000	78800	29500
BALDVINS, JON O.	0005	0102	0000	74100	17100
BANFORD, CARRIE A.	0027	0003	0032	14900	0
BAPTIST, JAMES W.	0001	0067	0000	31000	16600
BARBER, OWEN L.	0001	0060	0000	0	9000
BARCOMB, DANIEL S.	0026	0082	0000	67700	15900
BARDWELL, GARY R.	0031	0015	0000	57200	17200
BARLOW, ANNYA R.	0005	0006	0000	0	13000
BARLOW, ELAINE G.	0034	0033	0000	17400	41300
BARNARD, EDWIN C.	0005	0007	0002	63800	27100

OWN1	MAP_	LOT_	SUB_	BLDG_VAL	LAND_VAL
BEAMAN, EARL B.	0001	0055	0001	127900	81600
BEAMAN, EARL B.	0001	0055	02-1	0	44000
BEAMAN, EARL B.	0006	0028	04-3	0	15300
BEAMAN, EARL B.	0006	0028	04-6	0	16500
BEAMAN, EARL B.	0006	0028	4-10	0	16200
BEAMAN, EARL B.	0026	0024	0000	80600	12500
BEAMAN, GARY A.	0001	0033	0000	0	500
BEAMAN, GARY A.	0001	0034	0000	0	14200
BEAMAN, GARY A.	0012	0023	0000	0	60600
BEAMAN, JAMES E.	0012	0004	0003	0	27800
BEAMAN, JOYCE	0011	0021	0000	95900	47500
BEAMAN, JOYCE	0012	0004	0002	0	24800
BEAMAN, REBECCA	0004	0012	0004	0	26400
BEAMAN, REBECCA	0004	0012	0005	0	26600
BEAUDIN, PAULINE E.	0037	0004	0007	70000	18400
BEAUDOIN, VIRGINIA	0005	0081	0000	79200	17800
BEBEY, MICHAEL	0006	0008	03-2	47800	18300
BECHARD, LOUIS A.	0007	0057	0000	0	7400
BECHARD, LOUIS A.	0007	0059	0000	28400	11000
BECHARD, LOUIS A.	0007	0060	0000	0	6500
BECHARD, RICHARD F.	0037	0005	0000	67600	19100
BECKER, DON R. & BARBARA J.	0008	0044	0000	60100	23200
BEDARD, JAMES J.	0012	0021	0001	79100	17500
BEDAW, ANN HOOD	0006	0028	0001	0	14600
BEDAW, ANN HOOD	0006	0028	0002	0	12900
BEDAW, ANN HOOD	0006	0029	0000	0	5200
BEDAW, ANN HOOD	0029	0013	0000	46500	18500
BEDAW, RONALD F.	0026	0083	0001	32800	16400
BEIQUE, NORMAN	0001	0020	0044	21500	0
BELISLE, EDMOND A.	0001	0020	0020	19400	0
BELL ATLANTIC,NEW ENG. TEL CO.	0028	0095	0000	29600	14300
BELL, CANDIDA F.	0001	0020	0018	32500	0
BELL, RONALD J.	0015	0045	0003	58400	18400
BELLEFEUILLE, TODD B.	0032	0013	0007	17000	0
BENGSTON-PALMER, RUTH L.	0033	0037	0000	19800	31500

OWN1	MAP_	LOT_	SUB_	BLDG_VAL	LAND_VAL
BENNETT, CARL M.	0011	0014	0000	0	39600
BENNETT, RICHARD K.	0001	0021	0002	78900	20700
BENNETT, RICHARD K.	0001	0021	0004	0	15400
BENOIT JR., JOSEPH	0032	0013	0016	7200	0
BENOIT SR., JOSEPH J.	0007	0015	0003	63700	21300
BENOIT, FRED P.	0028	0060	0000	49200	14600
BENSON, CHARLES E.	0001	0020	0009	17500	0
BENSON, FREDERICK J.	0002	0016	0000	0	8700
BERGMAN, ADOLPH	0019	0002	0000	0	100
BERGMANN, ADOLPH & RUTH	0019	0024	0000	129900	24000
BERGMANN, ADOLPH G.	0019	0025	0000	0	9600
BERNACKI JR., HENRY P.	0005	0054	0001	80800	19700
BERNARD, VERNON L.	0001	0009	0000	27400	21200
BERRY, DALE	0033	0042	0000	50200	10300
BERTHIAUME, KENNETH TRUSTEE	0005	0071	0001	70700	18600
BEST, NORMAN B.	0007	0003	0000	0	13200
BEST, NORMAN B.	0007	0004	0000	15600	17100
BESWICK, ROBERT B.	0002	0055	0002	19500	29600
BETHGE, EDNA J.	0032	0006	0000	38600	14700
BIBBO III, NICHOLAS	0008	0040	0000	6900	19900
BICKFORD, CECIL D.	0028	0006	0000	73700	27100
BICKFORD, CECIL D.	0028	0008	0000	0	18100
BICKFORD, HARRY J.	0026	0050	0000	74900	25300
BICKFORD, KATHLEEN L.	0008	0070	0003	76500	18000
BIERMAN, MARIE S.	0008	0086	0000	0	15800
BIERMAN, MARIE S.	0008	0088	0000	63100	19100
BIERMAN, MITCHELL C.	0008	0089	0000	0	21200
BIGELOW III, HAROLD F.	0020	0013	000A	0	0
BIGELOW, PAMELA B.	0004	0006	0000	62800	28600
BIGELOW, RUSSELL A. (TRUST)	0022	0003	0000	60400	20100
BILLS CHRISTINE	0028	0001	0000	64600	21100
BILLS, TOD N.	0001	0024	0006	0	13900
BILODEAU, MICHAEL	0032	0013	0020	16100	0
BIRTZ, LOUIS A.	0005	0008	0000	41900	27200
BISCHOFF, JUDITH E.	0008	0091	0000	36700	16900

OWN1	MAP_	LOT_	SUB_	BLDG_VAL	LAND_VAL
BLACK JR., ROBERT F.	0026	0004	0000	63300	20200
BLACK, DANNY J.	0002	0055	0003	0	30300
BLACK, DEBRA A.	0005	0004	0001	0	19800
BLACK, KATHLEEN	0003	0010	0003	65800	22500
BLACK, ROBERT J.	0016	0024	0000	11600	14100
BLAES, MARTIN G.	0012	0036	0001	23000	0
BLAIR JR., HENRY J.	0022	0008	0000	66300	11300
BLAIR JR., HENRY J.	0022	0009	0000	0	16400
BLAIR, HENRY J.	0022	0006	0000	52400	19100
BLAIR, HENRY J.	0022	0007	0000	30900	0
BLAIR, HENRY J.	0022	0007	0000	30900	21800
BLAIR, ROGER	0008	0023	0000	61200	24300
BLAKE, DONALD	0030	0023	0003	67700	20100
BLAKE, KRISTINE	0030	0009	0000	38700	5500
BLAKE, MICHAEL A.	0008	0010	0008	36300	18200
BLANCHARD, ROBERT C.	0037	0016	0000	36300	18600
BLANCHETTE, JANEEN M.	0001	0020	0041	23000	0
BLANCHETTE, RICHARD A.	0015	0045	0006	55000	18500
BLIZNAK, BEVERLY A.	0001	0020	0047	23300	0
BLODGETT, KEVIN A.	0022	0024	0001	42800	22500
BLODGETT, PRINCESS M.	0008	0022	0002	64500	19300
BLOUIN, MARSHALL	0001	0020	0048	21300	0
BLUME ESTATE, STEPHANIE	0008	0056	000A	17200	0
BOB'S FUEL	0005	0111	0000	53700	43600
BOB'S FUEL	0020	0011	0003	0	27200
BOBKA, BEVERLY	0001	0020	0057	21300	0
BOBKA, PAMELA	0001	0020	0050	22100	0
BOHANNON, VIRGINIA J.	0032	0013	0021	12700	0
BOLDEN, RAU MARGARET	0028	0025	0000	64400	27200
BOLES, RALPH	0031	0005	0001	12300	29900
BOLES, RALPH	0031	0005	0001	24600	0
BOLSTER, LEVI	0012	0043	0001	14300	9100
BOND, ROBERT G.	0006	0043	0001	27900	15300
BONIFACE, JAMES F.	0012	0042	0000	69700	38800
BONSKI, ANDREW	0016	0012	0000	0	2200

OWN1	MAP_	LOT_	SUB_	BLDG_VAL	LAND_VAL
BONSKI, ANDREW	0016	0013	0000	50400	11300
BONSKI, STELLA A. TRUST	0005	0037	0000	50600	20800
BOOMHOWER, DELBERT M.	0020	0024	0000	51600	24400
BOOMHOWER, MELVIN M.	0028	0090	0000	42200	17000
BOOTH JR., ARTHUR A.	0014	0010	0002	0	4200
BORDNER, BARRY A.	0004	0012	0001	0	36300
BORDNER, BARRY A.	0005	0079	0000	0	7900
BORDNER, BARRY A.	0005	0083	0000	0	8000
BORDNER, BARRY A.	0005	0112	0000	158000	57000
BORDNER, BARRY A.	0020	0027	0000	0	20500
BORDNER, BARRY A.	0028	0010	0000	0	31600
BORDNER, BARRY A.	0028	0010	0001	396500	32300
BOROWSKI, KATHERINE	0004	0008	0000	54600	23200
BOROWSKI, KATHERINE	0004	0009	0000	0	19400
BOTTING, HERSCHEL E.	0027	0032	01-1	16400	15800
BOUCHARD, BRIAN R.	0006	0028	04-9	0	16100
BOUCHER SR., BRIAN K.	0012	0036	0015	34000	0
BOUCHER, KENNETH R.	0026	0073	0000	32400	17400
BOUCHER, ROBERT A.	0009	0024	0004	37600	18100
BOUCHIE ESTATE, EDWARD J.	0025	0003	0000	0	15200
BOUCHIE ESTATE, EDWARD J.	0026	0089	0000	74800	17400
BOURKE, ROBERT E.	0037	0014	0000	41100	14500
BOURKE, ROBERT E.	0037	0015	0000	0	10700
BOVINET, SHERRY L.	0003	0033	0001	78800	25200
BOVINET, SHERRY L.	0003	0033	0002	0	29500
BOWER,MARK A.	0032	0013	0027	16800	0
BOY SCOUTS OF AMERICA INC.	0004	0039	0000	0	400
BOYD, MICHAEL	0032	0013	0009	12600	0
BRADLEY, SCOTT J.	0011	0006	0004	7200	16500
BRANDT TRUST, DOROTHY L.	0033	0013	0000	18000	23200
BRANDT, DOROTHY L. & NORMAN B.	0033	0012	0002	0	16800
BRANDT, DOROTHY L.& NORMAN B.	0033	0054	0000	2100	11800
BRATCHER, KENNETH G.	0020	0008	0000	45200	26000
BRAUN, PETER W.	0033	0021	0000	0	6000
BRAUN, PETER W.	0033	0045	0001	0	23600

OWN1	MAP_	LOT_	SUB_	BLDG_VAL	LAND_VAL
BRAUN, PETER W.	0033	0045	0002	30500	26000
BRAUN, PETER W.	0033	0045	0003	0	23600
BRAYTON, JAN K.	0033	0012	0001	27500	7400
BREED, HAROLD W.	0032	0013	0008	12500	0
BRETON, SHEILA M.	0019	0029	0000	26600	9400
BREWER, BRADLEY N.	0002	0019	0000	49800	21700
BREWER, BRADLEY N.	0002	0034	0000	0	5600
BREWER, MEGHAN L.	0006	0005	04-3	0	13700
BREWER, RENE M.	0001	0038	0000	99700	15400
BREWER, ROBERT&BARBARA	0006	0005	04-4	0	8500
BREWER, TIMOTHY L.	0008	0020	001A	8700	0
BRIGHAM, DAVID T.	0034	0038	0000	21200	25100
BRIONES, FRED	0037	0004	0005	58600	18400
BRISTOL, GORDON E.	0033	0016	0000	46100	13200
BRITTAIN, THOMAS G.	0012	0038	0000	6400	14600
BRITTON, JOHN A.	0008	0094	0000	44200	19100
BRIXNER, RUTH H.	0012	0036	0007	14500	0
BROCHU, STEVEN M.	0005	0073	0000	49500	18500
BROCK, JOSEPH J.	0012	0009	0002	27800	19300
BRODIE, STEPHANIE R.	0008	0070	0005	67000	19900
BRODSKY, MARGERY B.	0001	0061	0000	0	34800
BRODSKY, MARGERY B.	0001	0062	0000	54500	30900
BROOK TRUST, JOHN E.	0004	0020	0000	0	29500
BROOK TRUST, JOHN E.	0004	0021	0000	9600	31200
BROOKS, RICHARD A.	0028	0069	0000	83200	15800
BROWN SR., THEODORE L.	0027	0003	0016	11700	0
BROWN, HUGH W.	0001	0020	0004	26100	0
BROWN, JEFFREY L.	0015	0038	0000	24400	17900
BROWN, LORI J.	0005	0058	0000	29500	12000
BROWN, LORNA G.	0027	0012	0000	10400	12800
BROWN, RICHARD D.	0033	0006	0000	5300	0
BROWN, RICHARD D.	0033	0006	0000	22000	33500
BRUNELL JR., THEODORE J.	0006	0042	0003	43900	10800
BRUNELL SR., THEODORE J.	0015	0002	0000	50800	46200
BRUSCATO, GENE	0003	0035	0000	55300	81000

OWN1	MAP_	LOT_	SUB_	BLDG_VAL	LAND_VAL
BUBB, JR. HARRY A.	0006	0005	04-2	0	14400
BUCKLEY, BETTY M.	0012	0036	0017	19000	0
BUCKLEY, CYNTHIA A.	0030	0013	0000	14300	13500
BUCKLEY, TODD S.	0007	0028	0000	49500	38800
BUDZIK, ALEXANDER	0028	0019	0000	9500	24800
BUDZIK, CHESTER P.	0008	0024	0001	5500	0
BUDZIK, JOHN H.	0027	0019	0000	9100	13500
BUFFUM, WARREN J.	0034	0011	0000	27400	19000
BUFFUM, WARREN J.	0034	0029	0000	0	15000
BUKOWSKI, APOLONIA	0017	0007	0000	44100	18100
BUKOWSKI, MARIANNA	0026	0085	0000	84300	12800
BULLARD, ERVIN T.	0034	0013	0000	17000	36500
BULLARD, ERVIN T.	0034	0013	0001	0	18900
BULLARD, ERVIN T.	0034	0014	0000	24000	27900
BURDICK, STEPHEN H.	0016	0025	0000	39900	14500
BURNEY REVOCABLE TRUST	0001	0055	0008	0	17800
BURNOR, MICHAEL H.	0030	0038	0000	68300	23500
BURNOR, PATRICIA E.	0030	0011	0000	62700	5500
BURT SR., RUSSELL J.	0008	0074	0001	30600	15600
BUSH, RONALD H.	0026	0046	0000	44800	28500
BUSHEE, RAYMOND A.	0005	0042	0000	57400	20400
BUTLER, GERALD A.	0024	0008	0000	6700	0
BUTLER, GERALD A.	0024	0008	0000	14400	18500
BUTLER, MICHAEL J.	0015	0047	0000	0	10200
BUTLER, MICHAEL J.	0037	0001	0000	52700	18800
BYRNE III, WILLIAM F.	0001	0025	0000	60100	21100
BYRNE, PATRICIA A.	0018	0012	0000	48200	14300
BYRNE, TOM	0005	0122	0000	53400	30400
BYRNE, TOM	0005	0126	0000	0	10400
BYRNES, JOHN L..	0001	0028	0000	83700	30200
CADRAN, RONALD J.	0033	0022	0000	29500	37200
CALDWELL, DANA	0015	0010	0000	9200	19300
CALKINS, JEFFREY A.	0028	0058	0000	63300	2400
CAMPBELL, HARVEY F.	0002	0013	0000	0	12700
CAMPBELL, STACY	0005	0068	0001	11000	17400

OWN1	MAP_	LOT_	SUB_	BLDG_VAL	LAND_VAL
CAMPBELL, WILLIAM F.	0009	0011	0003	0	34500
CAMPBELL, WILLIAM F.	0011	0005	0000	85000	44800
CANNON, ANDREW JAMES	0027	0003	0031	14000	0
CANON, MAGDALENE M.	0004	0071	0000	46600	25100
CANTLIN, GERALD J.	0012	0036	0002	47500	14700
CANTLIN, KEVIN A.	0029	0025	0000	0	100
CANTLIN, KEVIN A.	0029	0026	0000	9200	6900
CAPELLA, LAURIE A.	0035	0004	0000	37400	16300
CAPOZZIELLO, ANTHONY H.	0032	0003	0000	9300	16600
CARBONE JR., ORESTE C.	0004	0044	04-1	56600	30500
CARD, RICHARD N.	0019	0027	0000	32300	8300
CARDINAL DEVELOPMENT CORP.	0009	0009	0000	0	16100
CARDINAL DEVELOPMENT CORP.	0009	0010	0000	0	33800
CARDINAL DEVELOPMENT CORP.	0009	0013	0000	0	4200
CARDINAL DEVELOPMENT CORP.	0009	0024	0000	0	30500
CARDINAL DEVELOPMENT CORP.	0009	0024	000G	0	35000
CARDINAL DEVELOPMENT CORP.	0009	0025	0000	0	1200
CAREY, EDWARD D.	0008	0015	0000	10700	16800
CARL, BERNARD J.	0035	0003	0000	71000	19700
CARLE, GARY	0027	0003	0037	6400	0
CARLSTROM, RANDY	0022	0021	0000	16500	16000
CARMEN-WINCHESTER REALTY TRUST	0026	0086	0000	86700	18100
CARNEY, JAMES A.	0009	0016	0000	58900	21800
CARON, BRUCE R.	0001	0020	0036	24600	0
CARPENTER, ALAN LEE	0002	0055	02-5	0	26200
CARPENTER, ALAN LEE	0002	0055	02-6	0	27600
CARPENTER, CHARLES J.	0024	0006	0000	44900	16100
CARPENTER, CLINTON A.	0009	0023	0005	43400	23800
CARPENTER, FRANCIS G. ESTATE	0001	0042	0000	0	13100
CARPENTER, FRANCIS G. ESTATE	0001	0046	0000	0	400
CARPENTER, JAMES P.	0031	0007	0000	39200	16200
CARR, MAX E.	0026	0067	0000	133100	17800
CARR, STEVEN P.	0001	0020	0007	18300	0
CARR, WILLIAM A.	0021	0017	0000	55900	13500
CARRUTH, JOAN E.	0026	0057	0000	30800	17200

OWN1	MAP_	LOT_	SUB_	BLDG_VAL	LAND_VAL
CARTER, GEORGE H.	0006	0028	04-4	75500	21600
CASEY, JACLYN J.	0001	0020	0030	16800	0
CASEY, TIMOTHY F.	0034	0073	0000	33300	26400
CAVANA, PETER	0006	0001	003A	9200	0
CAVANNA, DAVID E.	0001	0026	0000	0	3300
CECCACCI, SUSAN MCDANIEL	0002	0035	0000	0	65700
CECHVALA, RICHARD	0019	0045	0000	0	0
CECHVALA, RICHARD M.	0019	0007	0000	11000	0
CECHVALA, RICHARD M.	0019	0007	0000	37900	20700
CHAFFEE, KEVIN M.	0005	0004	0000	53200	30000
CHAMPAGNE, JOSEPH E.	0030	0016	0000	43100	28300
CHAMPNEY JR., STUART H.	0031	0028	0000	55600	20500
CHAMPNEY, BONITA M.	0032	0010	0000	53600	19600
CHAMPNEY, STUART H.	0036	0004	0000	39900	18900
CHANDLER ESTATE, ANN C.	0021	0027	0000	58800	13500
CHANDLER, HOWARD A.	0028	0092	0000	51200	15100
CHAPIN, DONALD P.	0024	0005	0000	16500	17900
CHASE CONSTRUCTION, GLEN C.	0011	0002	0003	11500	21900
CHASE, ANITA K.	0027	0003	0033	11500	0
CHASE, ANITA M.	0006	0005	04-1	0	13500
CHASE, GARY	0028	0007	0000	26900	10700
CHASE, GARY L.	0008	0097	0000	96700	23300
CHENIER, GEORGE E.	0034	0056	0001	0	8300
CHENIER, GEORGE E.	0035	0013	0000	61700	20900
CHENOWETH, WINDELL D.	0018	0016	0000	56300	15200
CHERNEY FAMILY TRUST	0034	0063	0000	64500	31400
CHESHIRE OIL CO. INC.	0020	0013	0000	0	19300
CHIAPPUTI, DANIEL	0005	0051	0001	63400	18600
CITATION MOBILE HOME SALES	0032	0013	0011	17800	0
CLARK, CHARLES W.	0008	0119	0031	0	0
CLARK, CHESTER	0027	0003	0012	11800	0
CLARK, ELIZABETH M.	0016	0018	0000	50600	19100
CLARK, EUGENE W.	0016	0026	0000	57400	8100
CLARK, JAMES A.	0016	0019	0000	48200	16200
CLARK, REGINALD G.	0033	0028	0000	49100	28000

OWN1	MAP_	LOT_	SUB_	BLDG_VAL	LAND_VAL
CLARK, REGINALD G.	0033	0028	0001	0	2100
CLARK, WILLIAM C.	0008	0119	0074	0	0
CLARK, WILTON E.	0007	0041	0000	69100	12600
CLEMENS, GLORIA L.	0011	0001	0003	0	16000
CLEWS, JADE	0020	0028	000A	16500	0
CLIFFORD, ROBERT E.	0030	0031	0002	59000	17700
CLOUGH III, WALTER E.	0028	0080	0000	39900	16100
CLOUGH, EMMA F.	0012	0036	0024	22400	0
COBURN, GEORGE F.	0003	0017	0000	54000	17500
COFFIN, KATHLEEN/RYLL,ROSALIND	0017	0021	0000	66800	20700
COLE SR., KENNETH A.	0002	0055	0007	0	3900
COLE SR., KENNETH A.	0002	0057	0000	0	24900
COLE SR., KENNETH A.	0008	0043	0000	19900	34000
COLE, CECIL L.	0027	0003	0014	13900	0
COLE, GARY	0008	0119	0028	0	0
COLE, KENNETH & VALERIE	0002	0020	0000	16600	20000
COLE, KENNETH A.	0028	0044	0000	134500	20100
COLE, RUSSELL F.	0008	0119	0037	0	0
COLEMAN SR., RICHARD J.	0028	0064	0000	42200	16100
COLEMAN, DAVID N.	0031	0003	0000	51200	25200
COLEMAN, DAVID N.	0031	0003	0000	58100	0
COLL, ANITA M.	0031	0025	0000	57800	16200
COLLINS, GREGORY S.	0031	0019	0000	56200	16000
COLLINS, JOHN R.	0012	0036	0028	32000	0
CONANT TRUST	0008	0120	0001	0	12400
CONANT TRUST	0034	0058	0000	75000	26800
CONANT TRUST	0034	0059	0000	30600	19000
CONANT TRUST	0034	0062	0000	43700	17100
CONANT TRUST	0034	0076	0000	0	9000
CONANT, STANLEY	0008	0120	0002	35600	28300
CONDOSTA, GUIDO	0005	0097	0006	35800	20000
CONLAN SR., JOSEPH B.	0031	0002	0000	97400	17300
CONNELL JR., WILLIAM E.	0027	0028	0000	12600	17200
CONNELL JR., WILLIAM E.	0027	0028	000A	0	4600
CONNOLLY, JAMES A.	0011	0023	0000	0	48400

OWN1	MAP_	LOT_	SUB_	BLDG_VAL	LAND_VAL
CONNOLLY, STEVE	0005	0024	0000	0	400
CONNOLLY, STEVEN A.	0005	0022	0000	22600	26200
CONNOR, WILLIAM E.	0001	0020	0028	10300	0
CONQUEST, JAMES H.	0030	0020	0000	54900	25700
CONROY, DONALD	0011	0006	0003	0	13300
COOK, BRIAN L.	0004	0054	0000	42700	22800
COOK, DOUGLAS L.	0005	0050	0000	73400	36100
COOK, MICHAEL	0004	0034	0000	65800	28600
COOK, REBECCA	0002	0055	02-1	0	13300
COOK, ROBERT L.	0001	0076	0000	0	3200
COOK, ROBERT L.	0001	0077	0000	0	700
COOK, ROBERT L.	0001	0078	0000	61200	18700
COOK, ROBERT L.	0001	0079	0000	0	23800
COOK, ROBERT L.	0001	0081	0000	0	4300
COOK, ROBERT L.	0001	0081	000G	0	56900
COOK, ROBERT L.	0005	0049	0000	0	34800
COOKE SR., RICHARD E.	0005	0047	0001	0	13800
COOLEY, EVA I.	0029	0023	0000	72000	16200
COOPE, MICHAEL	0026	0097	0000	66700	12800
COPELAND, GLENN H.	0009	0043	0000	72700	20200
COPELAND, GLENN H.	0009	0044	0000	0	3000
COPELAND, GLENN H.	0009	0045	0000	0	5900
COPELAND, GLENN H.	0009	0046	0000	0	3800
COPELAND, GLENN H.	0009	0047	0000	0	200
COPLEY, HARRIET J.	0012	0026	0000	33600	17700
CORLISS III, JOHN D.	0032	0013	0024	13700	0
CORLISS JR., JOHN D.	0012	0027	0000	0	21700
CORLISS JR., JOHN D.	0012	0028	0000	77300	0
CORLISS JR., JOHN D.	0012	0028	0000	81800	27600
CORLISS, DONALD J.	0002	0028	0001	66100	33300
CORNISH, LINDA A.	0019	0012	0000	51800	16900
COSTICK, HARRY W.	0004	0043	0006	58000	23600
COUTU-CROMWELL, BEVERLY D.	0001	0007	0000	84400	17300
COUTU-CROMWELL, BEVERLY D.	0001	0008	0000	0	16300
COX, DOUGLAS A.	0034	0017	0000	21800	34700

OWN1	MAP_	LOT_	SUB_	BLDG_VAL	LAND_VAL
CRAWFORD REV. TRUST, PHILLIP	0004	0013	0000	63100	27900
CRIMMINS, MICHAEL J.	0002	0047	0000	74700	29900
CROTEAU, DOUGLAS M.	0006	0005	0002	56700	19300
CROTEAU, KEVIN R.	0027	0003	0005	10400	0
CROTEAU, RONALD W.	0005	0055	0000	34300	15700
CROTEAU, RONALD W.	0006	0004	0001	44600	19800
CROTEAU, RONALD W.	0024	0010	0001	75300	18800
CROTEAU, RONALD W.	0024	0010	0002	0	18800
CROWELL, LINDA E.	0007	0036	0000	138000	33200
CROWELL, LINDA E.	0019	0034	0000	53700	22000
CUMMINGS, LOUIS H.	0022	0019	0000	40100	15600
CUMMINGS, VINCENT A.	0028	0041	0000	135500	17800
CURTIS, DWAYNE E.	0027	0003	0007	10600	0
CUSHING, DANIEL L.	0021	0007	0000	49300	14300
CUTTER, LARRY A.	0015	0029	0000	64500	18100
CUTTING, DAVID W.	0001	0055	0003	123800	18400
CUTTING, LUCIUS P.	0002	0061	0000	0	89900
CYR, GILBERT L.	0001	0055	0002	0	40700
CYR, GILBERT L.	0001	0055	0004	0	17200
CYR, GILBERT L.	0001	0055	0005	0	17200
CYR, GILBERT L.	0001	0055	0006	0	17200
CYR, GILBERT L.	0001	0055	0007	0	17200
CYR, GILBERT L.	0001	0068	0000	0	18500
DAMKNA REALTY ENTERPRISES LLC	0036	0001	0000	90300	18200
DAMKNA REALTY TRUST	0036	0001	0001	16700	0
DAUGHERTY, RODMAN T.	0008	0035	0004	71300	21300
DAVENPORT, THOMAS J.	0026	0071	0000	58700	14300
DAVIS, ELWOOD N.	0034	0057	0000	16700	17900
DAVIS, PAUL L.	0005	0042	0002	52800	23100
DAVIS, ROBERT E.	0006	0027	0000	108500	20800
DAVIS, ROBERT E.	0006	0028	4-12	0	16800
DAVIS, ROBERT E.	0015	0028	0001	0	20300
DAY, CHRISTINE A.	0006	0013	0003	17400	17900
DAYTON JR., HAROLD T.	0007	0001	0000	0	3300
DEANE SR., HAROLD F.	0012	0015	0000	0	40200

OWN1	MAP_	LOT_	SUB_	BLDG_VAL	LAND_VAL
DEANE SR., HAROLD F.	0029	0001	0000	25000	0
DEANE SR., HAROLD F.	0029	0001	0000	33100	17400
DEANE SR., HAROLD F.	0029	0002	0000	37900	14300
DEANE SR., HAROLD F.	0029	0003	0000	27600	21100
DEANE, JAMES W.	0019	0035	0000	19300	17300
DEAR, FRANCES D.	0001	0020	0017	6600	0
DEAR, JUNE H.	0021	0001	0000	11400	20100
DECKER, MICHAEL P.	0029	0012	0000	63100	15800
DELANO, PHYLLIS S.	0031	0004	0000	23400	15900
DEMARTINO, JOHN J.	0011	0006	0001	0	14200
DENICO III, WARREN A.	0008	0010	0002	0	15900
DERBY, DANIEL P.	0034	0046	0000	51300	19000
DEROSIER, MICHAEL L.	0025	0025	0000	33100	23500
DERUISSEAU, CYNTHIA A.	0024	0002	0000	17000	16300
DERUISSEAU, CYNTHIA A.	0024	0006	0001	0	100
DES ROCHES, LOUIS	0012	0036	0009	13800	0
DESAUTELL, EUGENE G.	0037	0004	0006	76200	19700
DESAUTELL, ROBERT L.	0025	0020	0000	81900	18600
DETTLING, ANDREW J.	0001	0063	0000	44200	24900
DICARLO, GERTRUDE M.	0008	0070	0000	64400	45000
DICARLO, GERTRUDE M.	0008	0071	0000	0	25700
DIFLUMERI, VINCENT&GAIL	0024	0003	0000	75700	22100
DIGIAMMO, JOHN	0008	0119	0099	0	0
DINGMAN SR., ALFRED E.	0004	0066	0003	0	11900
DINGMAN SR., ALFRED E.	0027	0009	0000	31300	14300
DINGMAN SR., ALFRED E.	0029	0014	0000	9500	14600
DINGMAN SR., EDMUND A.	0008	0007	0000	32000	18800
DOHERTY, ANTHONY	0012	0006	0000	18500	16100
DOMINICK JR., FRANCIS & SOPHIE	0017	0026	0000	53800	17100
DOMINICK JR., FRANCIS S.	0008	0062	0000	4800	23200
DOMINICK, IRENE H.	0029	0005	0000	0	13900
DOMINICK, IRENE H.	0029	0007	0000	0	1100
DONACHIE JR., MATHEW J.	0008	0035	0003	95500	34700
DONAHUE, DAVID B.	0037	0003	0000	66600	19600
DOOLITTLE TRUST, GEORGE & PAT	0028	0082	0002	18500	16200

OWN1	MAP_	LOT_	SUB_	BLDG_VAL	LAND_VAL
DOOLITTLE TRUST, GEORGE & PAT	0028	0082	0003	0	14500
DOOLITTLE, FREDERICK R.	0027	0002	0000	50500	15400
DOOLITTLE, PAUL R.	0008	0070	0002	62300	17800
DOOLITTLE, RODNEY F.	0007	0037	0000	100000	60300
DOOLITTLE, SHIRLEY REV. TRUST	0021	0051	0000	45900	20700
DORMAN, KEVIN	0008	0119	0003	0	0
DOROZYNSKI, JOHN W.	0005	0028	0000	0	6600
DOROZYNSKI, JOHN W.	0005	0029	0000	71100	35300
DOUGHERTY, JOHN J.	0005	0015	0000	43900	63300
DOURDOUNAS, DIMITRIOUS G.	0012	0039	0000	0	20600
DOURDOUNAS, DIMITRIOUS G.	0012	0039	0001	0	3500
DOURDOUNAS, DIMITRIOUS G.	0012	0040	0000	86300	41200
DOURDOUNAS, DIMITRIOUS G.	0012	0041	0000	0	17200
DOWNING, GORDON	0015	0039	0001	0	11000
DOYLE, DAWN M.	0005	0069	0001	49700	19600
DRAGON SR., PETER H.	0027	0029	0000	15700	13500
DUBRISKE TRUST, ROGER S.	0026	0002	0000	66000	20300
DUBRISKE, EMILIA H.	0017	0010	0000	73000	7800
DUBRISKE, EMILIA H.	0017	0011	0000	48100	8300
DUBRISKE, MARTHA S.	0016	0016	0001	29200	17400
DUCHARME, STEPHEN J.	0004	0017	0000	68200	45900
DUFFY, JEFFREY L.	0015	0006	0000	0	25400
DUFFY, THOMAS J.	0030	0023	0001	0	11800
DUFFY, THOMAS J.	0030	0023	0002	0	10400
DUGGAN IRREVOCABLE TRUST	0007	0006	0000	0	3100
DUGGAN, DOROTHEA	0004	0015	0000	0	18300
DUMOINE FARMS	0007	0050	0000	0	116800
DUMOINE FARMS	0009	0055	0000	0	24300
DUMOINE FARMS	0012	0030	0000	0	250000
DUNHAM, GEORGE E.	0033	0020	0000	27800	23600
DUNN, JEAN A.	0004	0044	0005	0	20200
DUNN, RAYMOND E.	0015	0026	0000	65900	22100
DUNNELL JR., FLOYD M.	0001	0069	0000	0	23000
DUNTON, FREDERICK C.	0028	0013	0000	56000	5800
DUQUETTE, BEVERLY J.	0016	0006	0000	41200	11000

OWN1	MAP_	LOT_	SUB_	BLDG_VAL	LAND_VAL
DUQUETTE, MICHAEL A.	0027	0031	0000	57200	17000
DUQUETTE, RUSSELL R.	0012	0036	0005	16400	0
DURGIN, LUTHER	0008	0114	0000	50200	58100
DURKEE III, RICHARD R.	0022	0017	0000	60600	19000
DURKEE III, RICHARD R.	0026	0012	0000	47600	8300
DURKEE JR., RICHARD R.	0026	0013	0000	45900	6200
DURKIN, ROBERT J.	0033	0026	0000	70200	49100
DURKIN, ROBERT J.	0033	0030	0000	60300	41800
DWIGHT, BEVERLY A.	0008	0035	0001	0	11700
DYER, GEORGE B.	0008	0028	0000	0	18300
DYER, GEORGE B.	0008	0029	0000	0	92000
DYER, GEORGE B.	0008	0030	0000	0	40200
DYER, JOHN W.	0027	0013	0000	10000	14900
DZIEDZIC SR., WALTER T.	0032	0004	0002	72300	13000
DeRAPS, SHAWN J.	0008	0013	0000	69900	20300
EASTHAM, SHARON M.	0002	0003	0000	62400	83000
EBBIGHAUSEN, RYAN G.	0008	0042	0000	27700	19800
EDDY, MARY	0032	0013	0002	7300	0
EDDY, RAYMOND P.	0026	0075	0000	57100	17800
EDSON, MATTHEW A.	0004	0016	0000	0	35800
EDWARDS, C. DOUGLAS	0008	0066	0000	44500	29300
EDWARDS, DEBORAH H.	0008	0017	0000	34900	21100
EDWARDS, WALTER A.	0001	0021	0011	76900	15600
ELDRIDGE, ROBIN H.	0012	0036	0029	18800	0
ELIOPOULOS, DEAN	0025	0010	0004	45400	18100
ELIOPOULOS, DEAN	0026	0053	0000	55400	8300
ELLIOTT, JEANINE T.	0015	0032	0000	45700	18800
ELLIOTT, JEANINE T.	0015	0033	0000	0	5100
ELLIS SR. TRUST, CARROL G.	0028	0082	003A	16600	0
ELLIS, JIMMY	0037	0004	0003	58400	18600
ELLIS, MURIEL A.	0005	0070	0001	46400	18100
ELLIS, ROBERT H.	0032	0013	0026	11400	0
ELLIS, ROGER	0008	0119	0004	0	0
ELM MEMORIAL COMMUNITY CENTER	0005	0109	0001	0	31200
ELM MEMORIAL COMMUNITY CENTER	0026	0016	0000	0	28300

OWN1	MAP_	LOT_	SUB_	BLDG_VAL	LAND_VAL
ELM ST. COOPERATIVE	0027	0003	0000	0	27500
ELM ST. COOPERATIVE	0027	0003	0038	4500	0
ELM STREET COOP.	0027	0003	0023	8500	0
EMERSON, DENNIS S.	0005	0003	0000	16400	30900
ERUNSKI, MILDRED	0005	0101	0000	52900	24800
ETHRIDGE TRUST, LEWIS & IRENE	0035	0005	0000	61800	15800
ETHRIDGE, JAMES C.	0005	0042	0001	21900	20900
ETHRIDGE, JANET M.	0007	0024	0000	12900	21100
EVANS, ROBERT S.	0026	0011	0000	63100	20100
EVANS, ROBERT S.	0030	0007	0000	6900	14600
EVANS, ROBERT S.	0030	0007	0000	26900	0
EWELL, JOHN I.	0028	0067	0000	78300	14100
FAIRBURN, RUTH F.	0008	0093	0000	0	3300
FAIRBURN, RUTH F.	0008	0095	0000	0	6100
FAIRBURN, RUTH F.	0008	0124	0000	57600	27600
FALCETTI, DEBORAH C.	0001	0020	0032	10300	0
FALORETTI, JOSEPH P.	0031	0029	0000	53800	16100
FARNAN, FRANCIS M.	0008	0107	0000	59700	21400
FARNUM SR., MICHAEL H.	0028	0028	0000	16500	32700
FARNUM, REGINALD S.	0028	0065	0000	39700	14200
FAULKNER, AMANDA J.	0032	0013	0010	17000	0
FAULKNER, GILBERT L.	0015	0017	0000	0	4200
FAULKNER, MICHAEL G.	0015	0016	0000	54600	27100
FELCH, VIRGINIA H.	0021	0045	0000	68300	19600
FENRICH, ANDREW G.	0004	0019	0000	60700	33400
FERENBAUGH, ROY R.	0026	0003	0000	102700	23100
FERRARI, JULIA A.	0018	0022	0000	82800	34100
FERRARI, JULIA A.	0019	0026	0000	55300	9400
FERZOCO, FRANCIS L.	0005	0063	0000	54900	35000
FIELD, ISABEL T.	0001	0054	0000	50300	27900
FIELD, ISABEL T.	0001	0071	0000	0	5000
FIELD, ROGER E.	0005	0115	0000	44400	38100
FIORILLA, GAIL M.	0007	0042	0000	66900	22400
FISET, JOHN A.	0001	0003	0000	65100	24000
FISH, JUDITH	0012	0020	0000	3600	23900

OWN1	MAP_	LOT_	SUB_	BLDG_VAL	LAND_VAL
FITZGIBBON, JAMES M.	0002	0045	0000	1600	16900
FITZGIBBON, JAMES M.	0002	0046	0000	0	24500
FLANDERS, JEFF T.	0029	0009	0000	69900	19700
FLORY, EDWARD A.	0028	0073	0000	71200	18800
FORD, GAIL S.	0008	0053	0000	76500	20300
FORD, GAIL S.	0008	0057	0000	0	18200
FOREST LAKE CAMP GROUND INC.	0008	0117	0000	0	27900
FOREST LAKE CAMP GROUND INC.	0008	0119	0000	0	34900
FOREST LAKE CAMP GROUND INC.	0031	0006	0000	42200	22100
FOREST LAKE CAMP GROUND INC.	0032	0007	0000	42900	19800
FOREST LAKE CAMP GROUND INC.	0032	0011	0000	0	27300
FOREST LAKE CAMPING GROUND INC	0033	0002	0001	0	31400
FOREST LAKE GROUP,L.P.	0033	0025	0000	69600	39100
FORTINI SR., LEO J.	0022	0022	0001	50900	17200
FOSDICK TRUST	0028	0045	0000	93100	20000
FOSDICK, MARJORIE M.	0022	0029	0000	32100	17900
FOSTER SR., VERGIL G.	0028	0088	0000	28800	12700
FOSTER, ERIC L.	0006	0030	0003	50100	16200
FOSTER, WESLEY	0028	0027	0000	44600	12300
FOSTER, WESLEY R.	0030	0014	0001	40000	24100
FOX, LOUIS W.	0004	0026	0000	96700	38700
FRADO JR., JOHN J.	0004	0035	0001	58500	19300
FRADO JR., JOHN J.	0004	0035	0002	5000	22600
FRADO JR., JOHN J.	0004	0035	0002	12000	0
FRADO JR., JOHN J.	0004	0035	0003	0	20000
FRADO, CHRIS	0004	0036	0001	0	26200
FRADO, CHRIS	0004	0036	0002	0	27300
FRADO, CHRIS H.	0004	0036	0000	33200	18900
FRADO, CHRIS H.	0004	0037	0001	111000	26500
FRAMPTON, ROBERT C.	0008	0119	0024	0	0
FRANCIS, ARVILLA M.	0001	0032	000A	25200	0
FRANCIS, SANDRA F.	0020	0005	0000	6400	27000
FRANCOEUR, DEBORAH	0021	0026	0000	54400	13500
FRANKLIN, ERNEST	0031	0030	0000	56200	15000
FRASER, DOUGLAS M.	0002	0022	0002	114600	24900

OWN1	MAP_	LOT_	SUB_	BLDG_VAL	LAND_VAL
FRAZER, JAMES E.	0003	0039	0000	15100	10700
FRAZIER JAMIE E.	0006	0009	0001	30600	19600
FRAZIER SR., LEONARD E.	0015	0019	0000	37300	20500
FRAZIER, JODY C.	0005	0097	0007	37700	14900
FRAZIER, LINDA	0015	0034	0000	18300	17400
FRAZIER, LINDA	0027	0020	0000	15100	13500
FRAZIER, TORY W.	0015	0045	0000	0	25500
FREISTADT, MATHEW H.	0006	0005	0003	50500	20100
FREITAG, ANN L.	0007	0013	0001	51200	18400
FRENCH, HOWARD	0028	0036	0000	80400	8600
FRENNIER, RICHARD F.	0008	0119	0046	0	0
FREY, FRANCES M.	0008	0035	0000	0	40900
FREY, FRANCES M.	0008	0038	0000	35800	24100
FREY, FRANCES M.	0035	0002	0000	45300	16600
FREYENHAGEN, EDWARD E.	0029	0010	0000	42400	18500
FREYENHAGEN, KEITH	0032	0013	0017	12600	0
FROEHLICH, JACOB G.	0006	0013	0000	50600	16900
FULLER, RUTH A.	0005	0095	0000	0	8800
FULLER, RUTH A.	0008	0004	0000	44800	12800
FURMAN, MARK D.	0012	0036	0008	24000	0
GABRIEL, WILLIAM J.	0001	0011	0000	0	200
GAGNON, MARTHA M.	0005	0031	0000	0	13000
GAGNON, MARTHA M.	0005	0033	0000	2900	18000
GALANTE, CLARA L.	0008	0056	0000	62900	17300
GAMACHE, PAUL D.	0001	0028	0001	70800	38200
GAMACHE, PAUL D.	0001	0028	01-2	0	23500
GAMACHE, PAUL D.	0001	0028	01-3	0	23900
GAMACHE, PAUL D.	0001	0035	0000	72400	27800
GAMACHE, PAUL D.	0001	0036	0000	0	32300
GAMACHE, PAUL D.	0001	0037	0000	0	21000
GAMACHE, PAUL D.	0026	0023	0000	56300	2300
GANDY, RONALD	0007	0026	0002	50900	19200
GANNON, MARY M.	0026	0006	0000	47700	20100
GANNON, WINIFRED J.	0028	0094	0000	84100	21600
GARDNER, KENNETH S.	0021	0043	0000	57600	23900

OWN1	MAP_	LOT_	SUB_	BLDG_VAL	LAND_VAL
GATELY, PETER T.	0007	0015	0005	0	24100
GATTEN, SANDRA	0003	0040	0000	12900	8300
GAUDREAU, CLAUDE G.	0018	0017	0000	44600	12200
GAY, DAVID R.	0026	0076	0000	51100	17900
GEBHARDT, ERIC P.	0015	0046	0000	48900	18900
GEIDEL, LOUISE	0006	0049	0000	0	8100
GEORGI, JACQUELINE H.	0012	0008	0001	59500	13700
GERO JR., ALFRED J.	0005	0093	0002	70700	26500
GILBAR, MILDRED L.	0025	0004	0000	8100	17000
GILBEAU, BRIAN S.	0032	0013	0022	12500	0
GILLIS, PATRICIA A.	0020	0002	0000	33100	26700
GILSON, STEVEN	0012	0036	0020	23600	0
GIOLITO, JULIA D.	0004	0014	0000	0	3500
GIRARDIN, ALBERT G.	0007	0026	0001	13100	20700
GIROUARD GREGORY C.	0008	0067	0000	79200	18400
GLABACH, BERNARD C.	0005	0036	0000	87500	22000
GLIMENAKIS, WILLIAM G.	0020	0022	0000	77800	29400
GLOVER, MARY	0012	0014	0000	44200	69100
GODFREY JR., W. BURDETT & W.	0003	0032	0000	0	22600
GOETZ JR., FRED W.	0006	0001	0001	57400	20100
GOETZ JR., FRED W.	0006	0001	0002	64300	20800
GOETZ JR., FRED W.	0006	0001	0003	0	20800
GOETZ JR., FRED W.	0006	0001	04-1	9500	25500
GOETZ JR., FRED W.	0006	0001	04-2	0	22100
GOMARLO, ELLEN M.	0008	0053	0001	0	38600
GOMARLO, JOEL W.	0015	0022	0000	24300	19200
GOMARLO, JOHN E.	0008	0027	0001	104400	40700
GOMARLO, THELMA P.	0026	0064	0000	81700	7500
GOMBIESKI, LEONARD	0033	0014	0000	31000	22100
GONSALVES, ANTONIO V.	0021	0006	0000	18900	12800
GOODINE, EDWARD E.	0007	0019	0000	54500	46600
GOODNOW, PHILLIP J.T.	0032	0013	0012	12900	0
GOODYEAR, JOAN E.	0011	0019	0000	28400	16200
GOODYEAR, JOAN E.	0011	0020	0000	0	6700
GORDON, KIETH M.	0007	0034	0000	49800	63900

OWN1	MAP_	LOT_	SUB_	BLDG_VAL	LAND_VAL
GORHAM, DAVID	0026	0022	0000	60400	8500
GOSLANT, GERALD P.	0021	0036	0000	49700	18300
GOVIER, JOYCE	0008	0049	0000	0	10100
GOVIER, JOYCE	0008	0054	0000	60600	40900
GOWEN, THOMAS B.	0002	0004	0000	0	70800
GRACE CHRISTIAN FELLOWSHIP	0028	0040	0000	114500	19500
GRAHAM, ANDREW L.	0011	0011	0001	0	13600
GRANT, RANDY A.	0026	0080	0000	48600	16900
GRASLEY, KEVIN	0001	0020	0001	21400	0
GRATTON, JOAN R.	0005	0035	0000	52400	30400
GRAY, DALE R.	0002	0028	0002	64500	17900
GRAY, DALE R.	0005	0002	0001	0	8700
GREATBATCH, KENNETH A.	0008	0077	0000	49100	19700
GREENE JR., ROBERT J.	0001	0020	0055	22900	0
GREENE, CHARLES H.	0008	0115	0000	0	27900
GREENLEAF, C. PAUL	0028	0085	0000	47700	14200
GREENWOOD, THERESA M.	0005	0139	0000	17600	0
GREENWOOD, THERESA M.	0005	0139	0000	29200	17700
GREENWOOD, VERNIE G.	0019	0037	0000	49300	12600
GREGORY, CHARLES E.	0005	0060	0000	51600	21300
GREGORY, CHARLES E.	0005	0061	0000	0	500
GREGORY, RALPH J.	0005	0013	0000	0	12500
GREIBERIS, GUNARS	0008	0119	0001	0	0
GRENDA, CHESTER A.	0008	0112	0000	50500	17600
GRENDA, CHESTER R.	0028	0018	0000	12100	11400
GRIDLEY ENTERPRISES, L.L.C.	0012	0040	0001	0	15800
GROVER, DANA	0027	0003	0036	7700	0
GUENTER, JAMES DARRELL	0006	0042	0004	0	13000
GUERNSEY, THOMAS C.	0026	0059	0000	41800	16100
GUERRIN, GEORGE H.	0001	0020	0052	22200	0
GUERRIN, GEORGE H.	0002	0022	0003	0	12400
GUIDETTE JR., DONALD V.	0006	0006	0002	34100	19700
GUILFORD, RICHARD E.	0004	0068	0000	73700	48000
GUILLEMETTE, ROGER	0032	0013	0004	17600	0
GUILLOW, WILLIAM & J.M.	0033	0039	0000	21700	52700

OWN1	MAP_	LOT_	SUB_	BLDG_VAL	LAND_VAL
GULOW, TIMOTHY J.	0008	0033	0000	0	18800
GUPTILL JR., JOHN M.	0005	0072	0000	74100	19000
GURNEE, LINDA J.	0031	0024	0000	55100	16200
GUSAN, ROSE M.	0026	0070	0000	73300	16100
GUSSMAN, ROBERT A.	0011	0016	0001	143700	27400
GUSSMAN, ROBERT A.	0011	0016	0002	0	8400
GUSSMAN, ROBERT A.	0012	0005	0000	0	22000
GUTOSKI, JENNIE	0009	0020	0000	0	6300
GUTOSKI, JENNIE	0009	0023	0000	0	27000
GUTOSKI, JENNIE	0009	0026	0000	0	13400
GUTOSKI, JENNIE	0017	0003	0000	49000	18100
GUTOSKI, JENNIE	0020	0017	0000	71100	29300
GUTOSKI, JENNIE	0020	0018	0000	72600	32100
GUTOSKI, JENNIE	0028	0004	0000	900	12100
GUTOSKI, JENNIE	0033	0015	0000	42000	21900
GUTOSKI, JENNIE	0033	0047	0000	22000	20100
GUTOSKI, JENNIE	0033	0052	0000	0	12400
GUYETTE FAMILY TRUST	0034	0053	0000	19700	17200
GUYETTE FAMILY TRUST	0035	0016	0000	0	11100
GUYETTE REVOCABLE TRUST	0034	0052	0000	19200	19800
HAAS, HENRY J.	0007	0027	0000	0	33900
HAAS, HENRY J.	0019	0015	0000	0	900
HAAS, HENRY J.	0019	0016	0000	75000	13400
HADLEY, JOHN N.	0009	0023	0004	87900	19900
HALE, ROBERT E.	0028	0053	0000	49800	14000
HALEY, REGINALD W.	0021	0008	0000	57500	14300
HALL, CLAIRE H.	0002	0032	0000	0	600
HALL, CULLEN R.	0009	0015	0001	52000	17800
HALL, LESLIE	0018	0015	0000	46900	15200
HALLENBECK, KATHRYN	0008	0119	0053	0	0
HAMAN, MICHAEL	0026	0098	0000	50300	19100
HAMILTON, WALTER H.	0012	0025	0000	88800	50000
HAMILTON, WALTER H.	0034	0051	0000	70600	7400
HAMMOND, STEPHEN J.	0008	0010	0006	0	12300
HANDZEL, JOHN	0030	0031	0000	102800	20700

OWN1	MAP_	LOT_	SUB_	BLDG_VAL	LAND_VAL
HATFIELD JR., GORDON E.	0019	0038	0000	47400	4900
HATFIELD JR., GORDON E.	0023	0010	0000	50400	15400
HATFIELD JR., GORDON E.	0023	0012	0000	23100	19900
HATFIELD, PHYLLIS E.	0023	0011	0000	17300	17600
HAUTENAN, JANICE M.	0024	0009	0000	46700	17900
HAWLEY, JOHN L.	0009	0015	0002	49600	20300
HAYES TRUST, MARGARET R.	0002	0033	0000	0	20900
HAYN, JEREMY T.	0015	0013	0000	45300	18400
HAYNES, PAUL W.	0017	0016	0000	55500	22500
HAYNES, PAUL W.	0026	0031	0000	0	1600
HAYNES, PAUL W.	0026	0045	0000	71700	11900
HAYS, D. WEBB	0007	0039	0000	0	12100
HAYS, D. WEBB	0016	0017	0000	36700	17600
HEATH, MARIE L.	0008	0099	0000	41100	13200
HEBERT, KATHLEEN L.	0004	0018	0000	51800	17000
HECK, STEPHEN C.	0026	0009	0000	62800	19500
HEIDELMAN, KENNETH W.	0002	0002	0000	64000	56100
HEIDEN, ELENA M.	0011	0007	0001	38000	31200
HEIDEN, ELENA M.	0011	0007	0002	0	14300
HEIDEN, ELENA M.	0011	0009	0000	0	33800
HEIDEN, ELENA M.	0026	0021	0000	58800	4200
HEINONEN, ROBERT L.	0027	0014	0000	8100	14300
HELLER FAMILY LIMITED PART.	0004	0072	0001	0	27800
HEMPHILL, KIMBERLE A.	0028	0082	0001	61200	14000
HENDERSON, MICHAEL K.	0001	0082	0000	20400	16300
HENNESSY, THOMAS W.	0006	0033	0000	0	11000
HENNESSY, THOMAS W.	0006	0034	0000	0	19000
HENRICHSON, GEORGE CARL	0033	0007	0000	71600	44000
HENRICHSON, GEORGE CARL	0033	0008	0000	0	16000
HENRICHSON, GEORGE CARL	0033	0009	0000	0	28100
HENRICHSON, GEORGE CARL	0034	0034	0000	72800	21800
HENSEL FAMILY TRUST	0001	0074	0000	0	39500
HENSEL FAMILY TRUST	0001	0075	0000	80100	38400
HENSEL FAMILY TRUST	0001	0075	000G	0	15000
HENSEL, THOMAS E.	0001	0073	0000	68100	24100

OWN1	MAP_	LOT_	SUB_	BLDG_VAL	LAND_VAL
HERMAN, AUDREY E.	0017	0014	0000	33900	10900
HERMAN, EDSON R.	0025	0019	0000	20000	19200
HEROD, DAVID J.	0007	0021	0001	110900	21500
HESCOCK JR., GORDON W.	0008	0032	0000	45200	20200
HEWITT TRUST, RICHARD D.	0009	0057	0000	206600	31900
HEWITT TRUST, RICHARD D.	0036	0006	0000	51200	16700
HEWITT TRUST, RICHARD D.	0037	0002	0000	61200	17000
HEWITT, CHARLES A.	0001	0088	0000	0	3400
HEWITT, RICHARD D.	0012	0035	0000	100100	19700
HICKS SR., ROBERT D.	0033	0018	0000	26600	21700
HICKS SR., ROBERT D.	0033	0051	0001	0	11800
HICKS, ROBERT F.	0001	0020	0049	21700	0
HICKS, THOMAS R.	0029	0020	0000	37600	17300
HIETALA, CRAIG E.	0016	0015	0000	55800	18000
HIGGINS JR., ALBERT	0001	0087	0000	0	4200
HIGGINS, MICHAEL P.	0034	0071	0000	55500	34000
HIGGINS, WESLEY W.	0005	0131	0000	47100	22600
HIGLEY, CARROLL H.	0017	0020	0000	45900	8100
HILDRETH, BARBARA A.	0008	0064	0000	59400	19500
HILDRETH, BRIAN	0008	0060	0001	50100	20900
HILDRETH, CLYDE F.	0008	0021	0000	41100	38400
HILDRETH, DAVID H.	0006	0008	0004	15000	20000
HILDRETH, G. CATHERINE	0008	0014	0000	33500	20200
HILDRETH, HAYDEN T.	0028	0054	0000	72600	14200
HILDRETH, PATRICK J.	0008	0065	0000	68400	17900
HILDRETH, TAMMY	0008	0021	0002	0	17000
HILDRETH, THOMAS F.	0008	0021	0001	73000	19100
HILDRETH, WALTER J.	0008	0063	0000	45200	19000
HILL, D'ARCY V.	0027	0003	0017	9600	0
HILL, DANIEL C.	0007	0010	0000	0	9800
HILL, DANIEL C.	0007	0013	0000	31000	68700
HILL, GARY W.	0008	0024	0000	80400	28100
HILL, JONATHAN B.	0004	0040	0000	0	13800
HILL, JONATHAN B.	0012	0031	0000	0	1100
HILL, LARRY R	0019	0030	0000	126300	28800

OWN1	MAP_	LOT_	SUB_	BLDG_VAL	LAND_VAL
HILL, LARRY R.	0001	0017	0000	58800	35600
HILL, LORRAINE	0027	0003	0001	8900	0
HILL, TIMOTHY B.	0004	0041	0000	0	27900
HILL, TIMOTHY B.	0007	0005	0000	0	10900
HILL, TIMOTHY B.	0007	0008	0000	0	1700
HILL, TIMOTHY B.	0007	0011	0000	33600	18500
HILL, TIMOTHY B.	0007	0014	0000	51900	26400
HILLIARD, MICHELLE D.	0027	0003	0018	11800	0
HILLOCK SR., WALTER F.	0001	0020	0043	22200	0
HILLOCK, THOMAS J.	0029	0011	0000	48900	17000
HILLOCK, TOM	0027	0003	0030	9500	0
HILLOCK, WILLIAM G.	0012	0042	0001	8100	40900
HINSDALE, TOWN OF	0013	0002	0000	0	12500
HINSDALE, TOWN OF	0013	0003	0000	0	59000
HISCOCK, HOWARD L.	0020	0006	0000	33400	27000
HITCHCOCK CLINIC - KEENE	0020	0025	0001	128400	32500
HOBBS, BENJAMIN S.	0002	0026	0000	36800	17100
HODGMAN JR., CHARLES L.	0033	0044	0000	49300	19800
HODGMAN SR., CHARLES L.	0008	0109	0000	60900	16600
HODGMAN, ALAN L.	0002	0055	02-4	38100	19600
HODGMAN, EVERETT H.	0005	0075	0000	0	300
HODGMAN, LEWIS A.	0002	0055	02-2	0	1600
HODGMAN, MICHAEL A.	0005	0080	0000	75700	20800
HOFFMAN, PATRICK J.	0019	0010	0000	106900	19400
HOFFMAN, PATRICK J.	0019	0018	0000	50400	14700
HOFFMAN, PATRICK J.	0019	0018	0001	7700	15700
HOGUE, PAUL E.	0011	0006	0002	67800	21800
HOLLAND, BARRIE	0012	0045	0000	0	27500
HOLLAND, BARRIE	0036	0007	0000	0	9400
HOLLIS, PETER T.	0033	0019	0000	24100	19500
HOLLIS, PETER T.	0033	0050	0000	0	9900
HOLMAN, SCOTT	0001	0020	0022	7500	0
HOLT, TRACY L.	0028	0014	0000	32000	8900
HOOD SR., STEVEN A.	0005	0084	0000	0	14300
HOOPER, DAVID A.	0007	0038	0000	75000	21500

OWN1	MAP_	LOT_	SUB_	BLDG_VAL	LAND_VAL
HOOPER, DERRELL K.	0008	0055	0000	47100	19000
HOOPER, MARION E.	0009	0018	0000	22100	25000
HOPE, CHRISTOPHER J.	0005	0085	0001	47300	16300
HOPKINS, GALE L.	0016	0011	0000	12700	10700
HORTON, JEFFREY S.	0021	0028	0000	63300	13500
HOULE, DANIEL J.	0031	0017	0000	53300	17100
HOWARD, GUY W.	0008	0100	0002	36100	13200
HOWE II, KENNETH F.	0001	0040	0000	55500	21700
HOWE II, KENNETH F.	0001	0041	0000	19800	20900
HOWE JR., PHILIP A.	0001	0020	000A	63400	17400
HOWE, DAVID A.	0001	0020	000B	30000	19300
HOWE, KENNETH F.	0008	0089	0001	6100	19200
HOWE, MATHEW J.	0015	0014	0002	62900	28400
HOWLAND ESTATE, ORA M.	0005	0086	0000	5500	19600
HOWLAND JR., HENRY C.	0029	0019	0000	11700	20700
HOWLAND, EUGENE R.	0027	0027	0000	18900	17400
HOWLAND, JOHN H.	0028	0003	0000	47400	21900
HOWLAND, JOHN S.	0005	0086	0001	8200	0
HOWLAND, JOHN S.	0025	0016	0000	18100	14800
HOWLAND, PETER	0029	0005	00MH	40700	0
HUBBARD, BRIAN H.	0008	0122	0000	57100	18200
HUBBARD, DONALD E.	0005	0094	0000	40300	22300
HUBBARD, DONALD E.	0008	0005	0000	27300	17000
HUBBARD, DONALD E.	0008	0010	0001	0	14100
HUBBARD, THOMAS P.	0008	0079	0000	0	26000
HUBBARD, THOMAS P.	0023	0004	0000	28400	17400
HUBNER JR., PAUL M.	0028	0090	0001	46000	17900
HUDSON, ALBERT K.	0001	0032	0000	64900	62100
HUDSON, SHIRLEY L.	0007	0007	0000	41600	48800
HUGHES, WILLIAM J.	0008	0010	0004	0	14600
HUMES, ALLEN M.	0006	0046	0003	94500	41100
HUNKLER, FLORA E.	0035	0017	0000	48500	35200
HUNT, WALLACE	0033	0002	0000	26900	39200
HUNTER SR., HAROLD R.	0007	0025	0000	6500	12300
HURLBERT, BURNHAM	0002	0055	0006	0	17900

OWN1	MAP_	LOT_	SUB_	BLDG_VAL	LAND_VAL
HURLBERT, BURNHAM	0002	0056	0000	13100	0
HURLBERT, BURNHAM	0002	0056	0000	20300	21500
HURLEY, RALPH J.	0030	0027	0000	51700	15200
HUTCHINS, LORIE A.	0006	0007	0001	24000	18400
HYDROELECTRIC DEVELOPMENT INC.	0007	0049	0001	0	0
IMBRIGLIO, CARMINE A.	0005	0119	0000	54500	21000
JACKSON II, GARY W.	0026	0081	0000	77800	17800
JACKSON, GORDON E.	0017	0024	0000	83900	16900
JACKSON, PAUL J.	0022	0025	0000	53300	13500
JACKSON, WINIFRED M.	0022	0014	0000	41900	19800
JACOBS, GERALD	0016	0022	0000	46000	18200
JACOBSON, LAWRENCE P.	0015	0014	0000	92700	27100
JACOBSON, LAWRENCE P.	0015	0014	0001	0	26300
JANTTI SR., WILLIAM D.	0008	0081	0001	28100	21400
JANTTI SR., WILLIAM D.	0008	0081	0002	31800	27600
JARDINE, DAVID J.	0027	0003	0011	12800	0
JARVIS, CHRISTOPHER J.	0003	0011	0003	58000	20000
JEFFERS-STUDER, STELLA M.	0028	0035	0000	53400	9000
JENNINGS, PAUL L	0037	0008	0000	0	1400
JENNINGS, PAUL L	0037	0009	0000	63700	18300
JILLSON, MICHAEL F.	0004	0044	0002	22000	20800
JOHN, ROBERT	0034	0043	0000	3200	41600
JOHNSON 1995 TRUST, ELMER L.	0002	0055	0001	0	21400
JOHNSON 1995 TRUST, ELMER L.	0002	0055	0005	0	4700
JOHNSON 1995 TRUST, ELMER L.	0003	0004	0000	0	58300
JOHNSON 1995 TRUST, ELMER L.	0003	0006	0000	0	102300
JOHNSON, ALBERT C.	0004	0058	0000	0	12500
JOHNSON, ARTHUR N.	0015	0004	0004	47800	18400
JOHNSON, ELMER 1995 TRUST	0002	0053	0000	0	12800
JOHNSON, GLORIA E.	0021	0013	0000	53900	13500
JOHNSON, PATRICIA Z.	0033	0027	0000	25000	24900
JOHNSON, STEPHEN P.	0035	0008	0000	55700	36900
JOHNSON, WILLIAM & WARREN	0002	0049	0000	0	56100
JOHNSON, WILLIAM & WARREN	0002	0050	0001	55000	15700
JOHNSON, WILLIAM L.	0002	0050	0002	0	8700

OWN1	MAP_	LOT_	SUB_	BLDG_VAL	LAND_VAL
JOHNSTON JR., WELDON R.	0008	0031	0000	4300	6800
JONES, FLORENCE R.	0008	0087	0000	13500	18100
JONES, IRENE	0008	0037	0000	57400	65200
JONES, MARY A.	0011	0011	0000	0	12500
JONES, PAUL W.	0019	0013	0000	87300	14600
JONES, VERNON A.	0030	0014	0000	67400	25800
JONES, WALTER K.	0022	0024	0002	0	0
JONES, WALTER K.	0022	0024	0002	18400	19300
JOSLYN SR., CLINT A.	0009	0024	0005	88800	31900
JOSLYN, DAVID R.	0030	0035	0000	8200	24000
JOSLYN, TERRY	0030	0015	0000	87900	27600
JOYCE, SALLY L.	0030	0006	0000	44400	22500
JUTRAS, ALEC J.	0012	0036	0030	29000	0
JUTRAS, GEORGE A.	0034	0072	0000	34800	31500
JUTRAS, GEORGE W.	0031	0027	0000	56300	16200
JUTRAS, WILLIAM	0035	0010	0000	21500	19800
KANGAS, ERIC R.	0034	0060	0000	63700	19400
KAZANOWSKI, ANDREW H.	0001	0051	0000	0	9000
KEENAN, LAURA L.	0028	0023	0000	41900	25800
KEENEY MANUFACTURING CO.	0022	0002	0002	0	29100
KEENEY MANUFACTURING COMPANY	0022	0002	0001	0	23000
KELLEY, BARBARA E.	0002	0048	0000	78100	15300
KELLISH & CAROL BRAUER, JOYCE	0002	0014	0000	11400	9900
KELLOM SR., MARK	0027	0003	0034	7300	0
KELLY BROTHERS	0008	0022	0003	0	12300
KELLY BROTHERS	0008	0072	0000	0	18400
KELLY BROTHERS	0008	0092	0000	0	71700
KELLY BROTHERS	0008	0098	0000	0	16500
KELLY BROTHERS	0008	0103	0000	0	4600
KELLY BROTHERS	0008	0104	0000	0	5600
KELLY BROTHERS	0008	0105	0000	0	11300
KELLY BROTHERS	0008	0106	0001	0	6000
KELLY BROTHERS	0008	0116	0000	0	48500
KELLY BROTHERS	0012	0001	0000	0	80900
KELLY BROTHERS	0012	0002	0000	0	6100

OWN1	MAP_	LOT_	SUB_	BLDG_VAL	LAND_VAL
KELLY BROTHERS	0012	0009	0000	0	53200
KELLY BROTHERS	0012	0021	0000	0	48900
KELLY BROTHERS	0012	0022	0000	0	27000
KELLY JR., WILLIAM M.	0005	0088	0000	0	35900
KELLY JR., WILLIAM M.	0008	0003	0000	0	6000
KELLY JR., WILLIAM M.	0011	0018	0000	0	146700
KELLY JR., WILLIAM M.	0012	0007	0000	39500	0
KELLY JR., WILLIAM M.	0012	0007	0000	68500	73600
KELLY JR., WILLIAM M.	0012	0008	0000	0	44300
KELLY JR., WILLIAM M.	0012	0010	0001	42700	15400
KELLY JR., WILLIAM M.	0012	0011	0000	0	26300
KELLY JR., WILLIAM M.	0012	0016	0000	0	11300
KELLY JR., WILLIAM M.	0015	0005	0000	0	35600
KELLY, DENNIS M.	0028	0051	0000	117300	15600
KELLY, DONALD	0008	0119	0025	0	0
KELTON, RICHARD M.	0021	0019	0000	65500	16900
KEMP, WESTON D.	0011	0004	0000	0	2400
KEMPER, MARY JANE CROWLEY	0034	0042	0000	39800	26100
KEMPER, MARY JANE CROWLEY	0034	0045	0000	0	13700
KEMPTON, BERTIE G.	0009	0019	0000	12900	17700
KENISON JR., RADCLIFFE F.	0014	0007	0000	36300	60000
KENISON JR., RADCLIFFE F.	0014	0010	0001	0	2700
KENNEDY, ROBERT A.	0026	0038	0000	46400	15400
KENNER, RONALD L.	0027	0005	0000	88700	21400
KENNER, RONALD L.	0027	0005	0001	0	13200
KENNEWAY, WILLIAM C.	0028	0033	0000	53700	10700
KENNEY, G. FAY	0001	0020	0059	22100	0
KENT, KATHRYN M.	0009	0027	0000	73900	18700
KENYON, LLOYD C.	0015	0042	0000	42400	18000
KERYLOW, JOSEPH	0001	0020	0024	20600	0
KEYSER, EDWARD H.	0033	0046	0000	44000	20300
KHG REAL ESTATE, LLC	0020	0010	0000	26200	41100
KIERAS, JOHN G.	0034	0036	0000	12700	17900
KILANSKI, GENE M.	0005	0114	0000	30500	21600
KILANSKI, VERGA I.	0001	0020	0006	7700	0

OWN1	MAP_	LOT_	SUB_	BLDG_VAL	LAND_VAL
KINGSLEY, PATRICIA A.	0001	0020	0056	22100	0
KINGSMAN, EDMUND S.	0026	0005	0000	90600	19400
KIRKMAN, CHARLES	0007	0022	0000	61000	43100
KIVLIN, WILLIAM P.	0005	0035	0002	105700	30300
KLINE, RICHARD J.	0007	0015	0000	78500	20500
KNAPP, ROBERT B.	0026	0094	0000	53300	16200
KNAPP, ROBERT B.	0026	0103	0000	0	900
KNICHT, KENNETH M.	0001	0020	0031	17700	0
KNICKERBOCKER, SCOTT	0016	0002	0000	0	16400
KNICKERBOCKER, SCOTT	0016	0002	0001	0	12300
KNICKERBOCKER, SCOTT	0016	0003	0000	0	1600
KNOLL, DAVID B.	0008	0010	0005	0	12800
KNOWLTON, STEPHEN O.	0026	0061	0000	46500	19100
KNOX, TIMOTHY	0007	0009	0000	0	40800
KONCITIK, TEYRA L.	0012	0012	0000	66200	20700
KONIG, MARKUS	0035	0012	0000	46900	21100
KOPCZYNSKI, EDWARD	0030	0001	0000	52100	24900
KOPCZYNSKI, EDWARD	0030	0001	0001	31900	28800
KOSTANSKI, ELIZABETH A.	0034	0016	0000	41200	40900
KOULALIS, MICHAEL	0015	0044	0000	57200	18500
KRISTOLAITIS SR., ARNOLD F.	0005	0092	0000	44600	27900
KRISTOLAITIS, JASON	0005	0047	0004	0	16300
KUDER, SIDNEY J.	0001	0020	0029	9600	0
KULEANA REALTY TRUST	0027	0004	0000	18900	17900
KULICK INC.	0020	0025	0002	835300	69100
KULICK, ANN C.	0006	0021	0000	83900	30100
KULICK, ANN C.	0021	0039	0000	86600	19200
KULICKS/SUNOCO & CAR WASH	0020	0025	002A	0	0
KUPIEC, ROBERT J.	0015	0045	0002	59100	18400
LABELLE, TIMOTHY H.	0006	0008	0001	59900	20500
LABELLE, TIMOTHY H.	0006	0008	0002	0	300
LABERGE, LIBERTA M.	0026	0010	0000	49600	20100
LABSHERE SR., ARTHUR R.	0027	0003	0027	9500	0
LADD, JUDITH L.	0027	0026	0000	17600	15000
LADD, PATRICIA A.	0021	0012	0000	48200	13500

OWN1	MAP_	LOT_	SUB_	BLDG_VAL	LAND_VAL
LADD, WILLIAM	0002	0007	0000	0	21200
LADD, WILLIAM	0002	0008	0000	0	4600
LADD, WILLIAM	0002	0009	0000	85000	40900
LAFLEUR, RENE E.	0012	0036	0010	16600	0
LAFLEUR, RENE E.	0012	0036	0013	24000	0
LAFLEUR, RENE E.	0012	0036	0014	26400	0
LAFLEUR, RENE E.	0012	0036	0016	26500	0
LAFLEUR, RENE E.	0012	0036	0018	22200	0
LAFLEUR, RENE E.	0012	0036	0023	27900	0
LAFLEUR, RENE E.	0012	0036	0027	29900	0
LAFLEUR, RENE E.	0012	0036	009A	31000	0
LAFORD, JOHN	0037	0004	0004	68100	18600
LAGERVALL, JOAN D.	0004	0002	0000	0	49500
LAKE, BRUCE A.	0019	0021	0000	57300	18000
LAKEVILLE SHORES, INC.	0005	0005	0000	0	22700
LAMBERT, STEPHEN D.	0012	0009	0001	52800	18000
LAMERE, DAVID	0028	0016	0000	13000	0
LAMERE, DAVID	0028	0016	0000	21000	21600
LAMIRE, EDWARD C.	0008	0119	0101	0	0
LANCEY JR., ALVIN R.	0030	0005	0000	60800	27300
LANCEY, MICHAEL W.	0006	0046	0001	0	15700
LANCEY, MICHAEL W.	0006	0046	001A	87600	18600
LANCEY, MICHAEL W.	0008	0011	0000	47800	18800
LANCEY, MICHAEL W.	0021	0040	0000	12900	16700
LANCEY, MICHAEL W.	0021	0042	0000	51400	22800
LANCEY, MICHAEL W.	0027	0011	0000	0	11800
LANCEY, MICHAEL W.	0027	0025	0001	71900	22500
LANDRY TRUST	0009	0011	0017	0	16700
LANDRY, LEONIDE/WINIFRED	0026	0063	0000	109100	19400
LANGER, RICHARD C.	0034	0041	0000	15600	35000
LAPID, JEFFREY S.	0005	0032	0000	130600	32500
LAPLANTE, FRANK D.	0017	0025	0000	51800	14000
LAPLANTE, FRANK D.	0017	0028	0000	0	100
LAPLANTE, KAREN S.	0033	0003	0000	20000	32400
LAPLANTE, RALPH J.	0015	0043	0000	14700	17800

OWN1	MAP_	LOT_	SUB_	BLDG_VAL	LAND_VAL
LAPOINT SR., RICHARD S.	0017	0015	0000	56600	13300
LAPOINT SR., RICHARD S.	0029	0015	0000	35100	29700
LAPOINT, WILLIAM A.	0011	0016	0000	57600	29200
LAPOINTE, R. CRAIG	0009	0038	0000	0	8500
LAPOINTE, R. CRAIG	0009	0039	0000	81300	31600
LARIVIERE, PHILIP J.	0028	0038	0000	23700	12800
LARIVIERE, PHILIP J.	0028	0059	0000	25000	12200
LARIVIERE, PHILIP J.	0030	0008	0000	21800	5500
LAURIE, RICHARD H.	0007	0033	0000	21200	4500
LAURIE, RICHARD H.	0019	0039	0000	26000	6600
LAVINE, KEVIN J.	0006	0028	04-7	80800	21700
LAWRENCE TRUST, RUTH C.	0006	0026	0000	56100	0
LAWRENCE TRUST, RUTH C.	0006	0026	0000	86900	33600
LAWRENCE, BRUCE A. & AMY J.	0012	0040	0002	59500	13300
LAWRENCE, CHARLES W.	0006	0043	0000	53400	22800
LAWRENCE, ERIC J.	0015	0023	0005	106300	28400
LAWRENCE, JAMES A.	0008	0100	0003	41400	18800
LAWRENCE, JAMES A.	0014	0006	0000	1200	17400
LAWRENCE, JAMES A.	0026	0028	0000	71400	2300
LAWRENCE, JEFFREY A.	0015	0023	0002	78200	25800
LAWRENCE, JODY R.	0027	0003	0024	11600	0
LAWRENCE, LEONARD W.	0006	0023	0000	0	41000
LAWRENCE, LEONARD W.	0006	0023	000G	0	30000
LAWRENCE, LEONARD W.	0007	0032	0000	0	16700
LAWRENCE, LEONARD W.	0022	0011	0000	18700	0
LAWRENCE, LEONARD W.	0022	0011	0000	64100	20800
LAWRENCE, MICHAEL J.	0015	0023	0006	79600	29000
LAWRENCE, PAMELA	0006	0031	0000	0	51800
LAWRENCE, RAYMOND C.	0015	0023	0000	43600	91600
LAWRENCE, RAYMOND C.	0015	0023	000G	0	20000
LAWRENCE, RAYMOND C.	0015	0024	0000	0	16500
LAWRENCE, RAYMOND C.	0015	0049	0000	0	20700
LAWRENCE, RAYMOND C.	0015	0050	0000	0	7100
LAWSON, BRADFORD	0005	0051	0002	0	13800
LEAVITT, CHERIE A.	0001	0034	0002	60700	17400

OWN1	MAP_	LOT_	SUB_	BLDG_VAL	LAND_VAL
LEAVITT, DOUGLAS R.	0005	0040	0000	42700	20700
LEAVITT, HERBERT L.	0024	0001	0000	53400	21900
LEAVITT, TERESA L.	0037	0004	0002	61200	19600
LEBLANC SR., LOUIS S.	0009	0007	0001	11700	18100
LECLAIRE JR., HARRY J.	0022	0022	0000	58900	17200
LECLERC, BARBARA A.	0022	0028	0000	82900	20200
LECOUR, TONYA A.	0006	0013	0002	52400	17900
LEE JR., RICHARD E.	0006	0046	0002	51300	18500
LEE, GARY M.	0008	0091	0001	61800	34300
LEE, SANDER H.	0005	0067	0000	80800	38200
LEE, SANDER H.	0008	0001	0000	0	3400
LEGRANDE, RALPH F.	0004	0057	0000	6000	0
LEGRANDE, RALPH F.	0004	0057	0000	98300	34700
LEHANE, ROBIN E.	0033	0041	0000	28200	19600
LEIGH, ARTHUR D.	0002	0038	0000	0	52000
LEMIEUX, SCOTT	0008	0119	0054	0	0
LEPINSKI, WALTER	0005	0026	0000	0	18300
LEPINSKI, WALTER	0005	0087	0000	29200	34200
LEPINSKI, WALTER	0005	0089	0000	0	2300
LEPINSKI, WALTER	0005	0090	0000	0	31200
LESLIE, KAREN E.	0021	0046	0000	0	0
LESLIE, KAREN E.	0021	0046	0000	20100	20900
LESSOR, JAMES	0008	0119	026A	0	0
LEUPOLD, RICHARD C,	0026	0007	0000	69700	20000
LEVASSEUR, JOHN P.	0001	0020	0035	19000	0
LEVASSEUR, PAUL R.	0009	0011	0008	0	35000
LEVAY, BRADLEY J.	0008	0119	0039	0	0
LEVEILLE, MARC A.	0008	0106	0000	101100	24100
LEVEILLE, MARC A.	0026	0112	0000	62200	19000
LEVEILLE, MARC A.	0028	0009	0000	66700	28700
LEVENDUSKY ESTATE, JOSEPH	0004	0072	0002	0	30600
LEVINE, SHELDON	0009	0049	0000	0	300
LINDERSON, ANNIE A.	0012	0036	0004	23400	0
LINDSTROM ASSOCIATES	0012	0017	0000	49000	27400
LINDSTROM ASSOCIATES	0012	0018	0000	0	29300

OWN1	MAP_	LOT_	SUB_	BLDG_VAL	LAND_VAL
LINDSTROM ASSOCIATES	0012	0019	0000	0	17400
LINGHAM JR., ROBERT M.	0004	0070	0000	61900	46200
LIPHAM-GREEN, RANAE L.	0022	0019	0001	0	11000
LIPHAM-GREEN, RANAE L.	0022	0020	0001	57000	13500
LITTKY, DENNIS S.	0003	0038	0001	13400	11700
LOBDELL, WILLIAM	0033	0010	0000	13700	35100
LOBDELL, WILLIAM	0033	0011	0000	0	3600
LOBDELL, WILLIAM	0033	0055	0000	0	15100
LOFTON, CELIA A.	0019	0011	0000	55900	12800
LONGWAY, MAURA A.	0027	0003	0025	11200	0
LONIE, BRYAN	0005	0030	0000	47600	18600
LONIE, BRYAN	0028	0075	0000	76400	14900
LORANDEAU SR., ALAN J.	0012	0036	0003	80700	14700
LORANDO, CHARLES A.	0028	0068	0000	0	8300
LORANDO, CHARLES A.	0030	0030	0000	40900	13200
LORD, HENRY	0005	0064	0000	65900	24100
LORELLO, JAMES	0002	0017	0000	15500	23300
LORELLO, JAMES	0002	0017	0001	0	5100
LUEDDEKE, LEONA	0005	0012	0000	0	16700
LYDON, FRANCIS J.	0003	0031	0000	0	14500
LYNOTT, MARGARET E.	0037	0017	0000	54500	18400
MABIE, ELLEN B.	0026	0032	0000	0	1700
MABIE, ELLEN B.	0026	0044	0000	119200	27100
MACDONALD, EDMUND W.	0008	0082	0000	0	35200
MACGREGOR, RETA	0002	0031	0000	0	2800
MACK JR., FRED	0006	0006	0001	14600	17800
MACKAY, NEIL D.	0005	0019	0001	43000	28400
MACKAY, NEIL D.	0021	0020	0000	75400	17000
MACQUARRIE SR., THOMAS A.	0003	0011	0001	59400	22000
MAGEE ESTATE, HENRY W.	0026	0041	0000	83400	24200
MAGEE, THOMAS J.	0022	0013	0000	46700	20600
MAGGIO, ANTHONY	0001	0049	0000	74800	28900
MAGLIN, ROBERT E.	0034	0015	0000	0	7500
MAGLIN, ROBERT E.	0034	0016	0001	0	20100
MAGLIN, ROBERT E.	0034	0026	0000	20600	12900

OWN1	MAP_	LOT_	SUB_	BLDG_VAL	LAND_VAL
MAGLIN, ROBERT E.	0034	0027	0000	0	10300
MAGNI, ERIC	0001	0039	0000	33200	28600
MAILLET, PHILIP J.	0026	0101	0000	65700	3000
MAINZER, BARBARA	0001	0034	0001	47100	19700
MAKI, EDWARD C.	0015	0028	0003	39800	18800
MANNING JR., EDWARD L.	0032	0013	0018	14700	0
MANNING, GEORGE T.	0006	0025	0000	17200	27400
MANNING, ROBERT L.	0006	0009	0000	27300	35100
MANTEL, BRUCE E.	0025	0015	0000	38800	18000
MANWARING, WALTER H.	0033	0004	0000	17100	33800
MANWARING, WILLIAM	0006	0008	06-1	8700	16900
MARNEY, GEORGE	0008	0119	0010	0	0
MARRONE, ROBERT & JOSEPHINE	0015	0045	0005	37700	18700
MARSH SR., JACK	0032	0012	0002	29600	17800
MARSH SR., JACK D.	0032	0012	0001	0	18800
MARSH, JOSEPHINE	0026	0015	0000	91600	18600
MARSH, KEVIN J.	0023	0005	0001	18900	0
MARSH, KEVIN J.	0023	0005	0001	69100	20700
MARTIN, DENNIS	0008	0111	0000	27500	18600
MASON, PATRICIA A.	0001	0020	0012	12900	0
MASSARO III, JOSEPH A.	0003	0008	0000	0	71600
MASSARO III, JOSEPH A.	0003	0018	0000	11200	56400
MATHEWSON, MAUREEN	0016	0009	0000	9700	19000
MATHEWSON, MAUREEN	0016	0010	0001	62600	7000
MATHEWSON, MAUREEN	0016	0010	0002	58700	6100
MATHEWSON, MAUREEN	0016	0010	0003	55500	5600
MATHEWSON, MAUREEN T.	0007	0012	0000	86800	19500
MATTHEWS, ROBERT	0032	0005	0001	33900	14900
MATUSZEWSKI, JAY	0007	0005	0001	0	29700
MATUSZEWSKI, JAY	0007	0051	0000	0	65500
MAXWELL, DANIEL	0005	0053	0002	73600	21500
MAXWELL, GWEN E.	0005	0053	0001	51100	59400
MAXWELL, GWENITH E.	0003	0013	0000	40600	19800
MAY, KATHERINE E.	0026	0084	0000	82700	18500
MAYNARD, DONNA L.	0026	0108	0000	10000	0

OWN1	MAP_	LOT_	SUB_	BLDG_VAL	LAND_VAL
MAYNARD, DONNA L.	0026	0108	0000	11900	18000
MCALEER, PATRICIA S.	0009	0011	0001	0	33400
MCALPINE, BONNIE M.	0031	0018	0000	59400	17000
MCCARTHY, JOSEPH F.	0026	0118	0000	84400	18200
MCCOMB, BRUCE D.	0004	0044	0008	79400	27300
MCCOMB, PAUL S.	0002	0059	0001	8600	0
MCCOMB, PAUL S.	0002	0059	0001	28500	18400
MCCORMICK BEVERLY A.	0001	0020	0013	17400	0
MCCORMICK, SHAWN P.	0028	0070	0000	46500	20200
MCDONOUGH, KENNETH J.	0005	0093	0001	64400	21900
MCFADDEN, HUGH C.	0002	0018	0000	52800	38800
MCFADDEN, RUSSELL	0033	0045	0000	0	20400
MCGARRY, WINIFRED	0019	0022	0000	27200	28600
MCGARRY, WINIFRED	0026	0039	0000	88100	24200
MCGARRY, WINIFRED	0033	0024	0001	39200	21600
MCGARVEY, RONALD C.	0006	0046	0000	0	11700
MCGIVERN, TRACEY A.	0029	0008	0000	41300	17800
MCGRATH III, WILLIAM A.	0009	0011	0005	0	34300
MCGRATH III, WILLIAM A.	0009	0011	0009	0	36300
MCGRATH III, WILLIAM A.	0009	0011	0010	0	13100
MCGRATH III, WILLIAM A.	0009	0011	0011	0	13000
MCGRATH III, WILLIAM A.	0009	0011	0013	0	13800
MCGRATH III, WILLIAM A.	0009	0011	0014	0	20000
MCGRATH III, WILLIAM A.	0009	0011	0015	0	20000
MCGRATH III, WILLIAM A.	0009	0011	0016	0	20000
MCGRATH III, WILLIAM A.	0009	0011	0018	0	19700
MCGRATH III, WILLIAM A.	0009	0011	0019	10900	20000
MCGRATH III, WILLIAM A.	0009	0011	0020	8400	22600
MCGRATH III, WILLIAM A.	0009	0011	0021	0	20200
MCGRATH III, WILLIAM A.	0009	0011	0022	8400	20000
MCGRATH III, WILLIAM A.	0009	0011	0023	8400	20000
MCGRATH III, WILLIAM A.	0009	0011	0024	0	20000
MCGRATH III, WILLIAM A.	0009	0011	0025	0	15600
MCGRATH III, WILLIAM A.	0034	0001	000A	22100	0
MCGRATH IRREVOCABLE TRUST	0009	0056	0000	0	87200

OWN1	MAP_	LOT_	SUB_	BLDG_VAL	LAND_VAL
MCGUIRE, ROBERT J.	0026	0019	0000	56700	3600
MCLEOD, C. DONALD	0027	0017	0000	15900	16300
MCLOUD, PATRICK	0003	0022	0001	0	27600
MCMAHAN, PAULA J.	0024	0004	0000	52300	17200
MCPHERSON, CHRISTOPHER M.	0008	0065	0001	62300	21400
MEADOWSEND TIMBERLANDS LTD.	0012	0033	0000	0	71400
MECHESKI, DAVID E.	0008	0113	0000	82600	55500
MECHESKI, PAUL M.	0004	0003	0000	0	42000
MEDINA, JOSE N.	0028	0066	0000	29800	14100
MEKETA, LINDA E.	0032	0013	0025	10100	0
MELANSON, DANIEL L.	0033	0049	0000	30000	12400
MELESKI ESTATE, FRANK	0018	0001	0000	23900	25800
MELESKI ESTATE, FRANK	0018	0020	0000	0	8400
MELESKI, FRANCIS A.	0001	0024	0004	0	15400
MELESKI, FRANCIS A.	0018	0002	0000	0	3200
MELESKI, KENNETH J.	0019	0005	0000	36300	14100
MELESKI, RICHARD M.	0028	0085	001A	37000	15300
MENARD, RONALD J.	0021	0009	0000	41600	15000
MENTER, CLARICE M.	0028	0085	0002	14100	14500
MERCHANT, ROBERT D.	0004	0043	0001	86200	26300
MERCHANT, RONALD F.	0023	0003	0001	18400	15700
MERKLE JR., BARRY	0017	0008	0000	54100	18100
MERRIFIELD SR., KENNETH L.	0023	0002	0000	12000	18400
MERRIFIELD, BONNIE K.	0003	0012	0000	7200	0
MERRIFIELD, BONNIE K.	0003	0012	0000	9000	23600
MERRIFIELD, KENNETH L.	0028	0083	0000	14700	14200
MERRIFIELD, TIMOTHY M.	0028	0093	0000	59900	15800
MERRILL SR., BRUCE K.	0023	0007	0000	6700	20900
MERRILL, JAMES C.	0026	0062	0000	56800	16100
MERTON, JOYCE	0009	0023	0002	53800	19200
MESLER, BRUCE E.	0001	0023	0002	21600	19600
MEYER, MARY K.	0008	0012	0000	0	13700
MICKLE, OAKLEY W.	0009	0014	0000	15100	27500
MILLAY, RAYMIE	0032	0013	0014	13000	0
MILLER JR., THEODORE R.	0017	0012	0000	38000	18500

OWN1	MAP_	LOT_	SUB_	BLDG_VAL	LAND_VAL
MOGAN TRUST, VIRGINIA	0002	0055	0004	24400	39900
MONADNOCK COMM. SERVICE CENTER	0028	0012	0000	56000	27100
MONADNOCK HABITAT FOR HUMANITY	0037	0004	0001	0	12200
MONADNOCK MOTOR SPORTS INC.	0012	0043	0000	0	16700
MONADNOCK MOTOR SPORTS INC.	0012	0044	0000	0	45900
MONTGOMERY, JOHN J.	0009	0030	0000	65200	28700
MONTGOMERY, RAYMOND W.	0021	0022	0000	56700	13500
MOORE, BRUCE	0001	0020	0010	13500	0
MOORE, VERA T.	0003	0025	0000	0	66000
MORAN, THOMAS M.	0026	0074	0000	65600	20100
MOREAU, RICHARD	0008	0059	0000	0	11800
MOREL, RAYMOND R.	0015	0039	0000	42800	17500
MORRIS, ROBERT E.	0015	0031	0000	48900	18400
MORSE JR., CARL	0011	0002	0002	24400	16400
MORSE SR., GEORGE C.	0005	0022	0001	36900	25300
MORSE SR., WILLIAM L.	0021	0010	0000	48700	15000
MORSE, CARL L.	0009	0008	0000	46100	35600
MORSE, EVELYN A.	0009	0017	0002	50300	19800
MORSE, WENDY L.	0005	0128	0000	30000	11400
MOSHER, CLAYTON F.	0011	0006	0005	0	19900
MOSON, WALTER E.	0001	0020	0025	17900	0
MOSS, DYER	0004	0060	0000	0	11100
MOSS, DYER	0005	0052	0000	72700	18800
MUDRACK, HERBERT R.	0026	0095	0000	87600	16200
MUDRACK, HERBERT R.	0026	0102	0000	0	1100
MULLEN, RICHARD A.	0004	0044	0006	0	7800
MUNROE, CHRISTOPHER S.	0008	0022	0000	54300	19400
MURDOCK, CAROL L.	0001	0020	0033	4400	0
MURPHY, DIANE R.	0033	0048	0000	68000	17200
MURPHY, NORMAN E.	0004	0011	0000	0	10400
MURPHY, ROLAND E.	0001	0020	0002	12700	0
MURRAY, NELSON J.	0002	0043	0000	0	70800
MURRAY, NELSON J.	0002	0043	0002	0	13700
MURRAY, NELSON J.	0002	0044	0000	0	128800
MURRAY, NELSON J.	0005	0142	0000	0	15900

OWN1	MAP_	LOT_	SUB_	BLDG_VAL	LAND_VAL
MUSIAK, FRANK B.	0033	0023	0000	28100	43800
MUSZUNSKI, ADAM M.	0005	0011	0000	0	28800
MUZZEY, TIMOTHY O.	0028	0043	0000	89900	18300
MYERS, BRUCE	0004	0072	0004	0	47000
McCAULEY, JASON W.	0028	0052	0000	60300	18000
NAGINE, RHODORA	0025	0018	0000	10600	17300
NALEWAY, JANE A.	0026	0042	0000	62100	13700
NAPIERKOSKI, PAUL M.	0022	0020	0000	94700	15000
NASTOVSKI, ANGELO	0028	0030	0000	53300	16800
NEBELSKI, JAMES & MICHELLE	0012	0036	003A	23000	0
NEEDHAM, CATHERINE	0008	0108	0000	0	28900
NEEDHAM, CATHERINE	0009	0022	0000	0	23100
NEFF, THOMAS A.	0004	0044	0007	25700	26200
NEIMAN, MYRIL A.	0002	0060	0000	0	26200
NEIMAN, MYRIL A.	0002	0063	0000	131600	28600
NEIMAN, MYRIL A.	0003	0001	0000	0	38800
NEIPP, ROBERT H.	0001	0018	0000	59600	22700
NELSON JR., DONALD R.	0033	0040	0000	49200	16700
NELSON SR., DANNY G.	0006	0028	4-11	79300	22800
NELSON SR., GEORGE E.	0027	0003	0020	11900	0
NELSON, AMANDA	0030	0002	0000	31600	29000
NELSON, CYNTHIA J.	0024	0011	0000	21700	0
NELSON, CYNTHIA J.	0024	0011	0000	101200	21200
NELSON, DONALD G.	0005	0038	0000	40800	21900
NELSON, LINWOOD H.	0006	0002	0000	0	23200
NELSON, LINWOOD H.	0006	0003	0000	14200	83000
NELSON, LINWOOD H.	0006	0004	0000	93200	47900
NELSON, MARY B.	0005	0048	0000	0	6200
NELSON, WAYNE E.	0005	0041	0000	59500	23000
NESBITT, DANIEL L.	0027	0003	0015	5600	0
NEW BEGINNINGS COOPERATIVE	0032	0013	0000	0	23800
NEW ENGLAND POWER COMPANY	0016	0008	0000	0	21400
NEW HAMPSHIRE, STATE OF	0005	00RR	0000	0	7700
NEW HAMPSHIRE, STATE OF	0007	0046	0000	0	5500
NEW HAMPSHIRE, STATE OF	0007	0047	0000	0	439900

OWN1	MAP_	LOT_	SUB_	BLDG_VAL	LAND_VAL
NEW HAMPSHIRE, STATE OF	0007	0069	0000	100100	42500
NEW HAMPSHIRE, STATE OF	0010	0004	0000	0	8500
NEW HAMPSHIRE, STATE OF	0010	0005	0000	0	13000
NEW HAMPSHIRE, STATE OF	0010	0006	0000	0	2000
NEW HAMPSHIRE, STATE OF	0010	0008	0000	0	4400
NEW HAMPSHIRE, STATE OF	0011	0017	0000	0	50400
NEW HAMPSHIRE, STATE OF	0013	0001	0000	0	1600
NEW HAMPSHIRE, STATE OF	0013	0005	0000	0	4200
NEW HAMPSHIRE, STATE OF	0014	0001	0000	0	8900
NEW HAMPSHIRE, STATE OF	0014	0002	0000	0	3300
NEW HAMPSHIRE, STATE OF	0014	0003	0002	0	27500
NEW HAMPSHIRE, STATE OF	0018	0005	0000	0	400
NEW HAMPSHIRE, STATE OF	0019	0044	0000	0	2900
NEW HAMPSHIRE, STATE OF	0019	00RR	0000	17900	0
NEW HAMPSHIRE, STATE OF	0037	0011	0000	0	1000
NEW HAMPSHIRE, STATE OF	0037	0011	0001	0	12000
NEWELL JR., RALPH W.	0008	0069	0000	93900	54000
NEWELL, CAROL	0012	0036	000B	117700	24900
NEWELL, CAROL S.	0012	0036	000A	10100	17900
NEWELL, CAROL S.	0035	0006	0000	59100	19000
NEWELL, PATRICIA M.	0003	0011	0002	59700	20300
NEWMAN, GEORGE C.	0034	0018	0000	22900	26500
NEWMAN, GEORGE C.	0034	0024	0000	0	8000
NICHOLS JR., FRED L.	0033	0038	0000	21400	8900
NICHOLS SR., RICHARD W.	0009	0011	0007	0	47100
NICHOLS, WILLIAM L.	0032	0008	0000	53300	18400
NICHOLSON SR., DANIEL C.	0004	0066	0005	41200	19100
NICHOLSON, BENNET M.	0004	0030	0001	76400	33700
NICHOLSON, STEPHEN A.	0030	0023	0004	55400	18000
NICKERSON, EDWARD F.	0005	0016	0000	0	25300
NIEJADLIK, JOSEPH D.	0004	0044	0003	4400	23600
NIEMIEC, DOROTHY A.	0016	0014	0000	52300	10300
NIKIFORAKIS, JAMES	0019	0031	0000	48300	24900
NILAND, WALTER J.	0034	0075	0000	21000	20600
NOLAN III, THOMAS J.	0014	0004	0000	45000	71800

OWN1	MAP_	LOT_	SUB_	BLDG_VAL	LAND_VAL
NOLAN III, THOMAS J.	0014	0005	0000	0	20900
NORTHFIELD MT. HERMON	0001	0005	0000	0	6900
NORTHFIELD MT. HERMON	0001	0072	0000	0	5500
NORTHFIELD MT. HERMON	0001	0084	0000	0	4900
NORTON, RUTH G.	0001	0053	0000	53700	25400
NYE, GEORGE & CAROLYN	0026	0051	0000	58500	3200
NYE, GEORGE & CAROLYN	0026	0052	0000	88800	6700
O'CONNOR, MICHAEL	0007	0015	0001	80000	22100
O'DONNELL, ROBERT S.	0005	0076	0000	60200	18400
O'NEAL, GARY R.	0004	0022	0000	0	55100
O'NEAL, GARY R.	0004	0025	0000	0	65100
O'NEAL, GARY R.	0004	0033	0002	0	10500
OAK LEAF TRUST	0012	0036	0000	0	35400
OAK LEAF TRUST	0012	0037	0000	0	2500
OFFNER TRUST, BARBARA H.	0012	0036	0011	22900	0
OJALA, GARY A.	0008	0037	0001	54400	15400
OKULA, ALLISON M.	0034	0010	0000	47100	37200
OLIVER ESTATE, HESTER	0002	0024	0000	7600	19800
OLNEY, CAROLYN M.	0034	0039	0000	11000	23000
OLSEN, DAVID C.	0003	0034	0000	0	78500
OLSEN, DAVID C.	0003	0036	0000	0	12100
OTTO, JONI E.	0026	0025	0001	40300	4200
OTTO, JONI E.	0035	0009	0000	63600	18500
OYA, WALTER M.	0027	0023	0000	10400	13500
PACHALIS, CAROLINE	0001	0021	0001	62200	21900
PACKARD, RACHEL R.	0009	0058	0003	47700	12400
PAGANO, LAURIE J.	0006	0010	0003	0	5800
PAGANO, LAURIE J.	0022	0001	0000	77000	31000
PAGELLA, KAITON M.	0004	0001	0000	55400	29100
PAIGHT SR., ERNEST S.	0028	0055	0000	52000	12100
PAIGHT SR., ERNEST S.	0028	0081	0000	22900	13000
PALMER, GEORGE W.	0001	0020	0016	12400	0
PAPADOPOULOS, JAMES J.	0026	0008	0000	46700	20000
PAPER SERVICE LTD.	0007	0049	0000	0	900
PAPER SERVICE LTD.	0007	0050	0001	0	5100

OWN1	MAP_	LOT_	SUB_	BLDG_VAL	LAND_VAL
PAPER SERVICE LTD.	0016	0001	0000	0	23400
PAPER SERVICE LTD.	0017	0001	0000	0	1900
PAPER SERVICE LTD.	0017	0002	0000	17500	20800
PAPER SERVICE LTD.	0019	0014	0000	0	700
PAQUETTE, GERTRUDE C.	0001	0020	0026	18100	0
PARKER, GAIL M.	0001	0020	0040	23600	0
PARKER, JOHN C.	0027	0024	0000	14000	13500
PARKER, JOHN C. & SHERI L.	0025	0021	0000	61900	20100
PARKER, SCOTT A.	0028	0096	0000	52200	17100
PARKER, VIRGINIA M.	0003	0009	0000	0	46100
PARKHURST, HENRY A. L.	0028	0049	0000	26900	10000
PARKHURST, SUSAN	0005	0018	0000	37700	28500
PARRISH, JAMES D.	0008	0039	0000	61300	20300
PARRY, SUSAN T.	0032	0005	0000	81100	16600
PARSONS, LONNIE G.	0015	0004	0003	62200	18600
PARTON, WORLEY	0033	0017	0000	22900	19900
PARTON, WORLEY	0033	0051	0000	0	9900
PARTRIDGE, CHARLES S.	0005	0045	0000	47100	21000
PARTRIDGE, CHARLES S.	0005	0047	0002	0	12100
PASQUARELLI, JAMES E.	0007	0026	0000	54900	20000
PASQUARELLI, JOHN E.	0015	0040	0000	63700	17900
PATENAUDE, DAVID C.	0007	0030	0000	44600	24400
PATENAUDE, JOSEPH R.	0001	0028	0002	76500	19500
PATENAUDE, MICHAEL R.	0028	0056	0000	53000	10000
PATTERSON, ANN (BROW)	0012	0036	0021	22300	0
PAUIOVITS, FERENCZ K.	0008	0020	001D	7600	0
PAULSON, ELIZABETH	0008	0119	0033	0	0
PAVESE, WILLIAM	0007	0045	0000	0	1100
PAYNE, STANLEY R.	0015	0051	0000	0	0
PAYNE, STANLEY R.	0015	0051	0000	51400	0
PAYNE, STANLEY R.	0015	0051	0000	53200	0
PAYNE, STANLEY R.	0015	0051	0000	55900	26500
PAYNE, STANLEY R.	0015	0051	000G	0	30000
PAYNE, STANLEY R.	0015	0052	0000	0	28000
PAYNE, STANLEY R.	0015	0052	000G	0	5000

OWN1	MAP_	LOT_	SUB_	BLDG_VAL	LAND_VAL
PEACHEY, RUSSELL E.	0025	0014	0000	47100	22700
PEARRE, WILLIAM P.	0034	0047	0000	61900	41900
PEARSALL, WILLIAM J.	0019	0020	0000	37800	19600
PEARSALL, WILLIAM P.	0026	0047	0000	85000	5200
PEARSALL, WILLIAM P.	0026	0048	0000	0	2800
PEARSALL, WILLIAM P.	0026	0049	0000	0	4100
PELKEY SR., ROYCE L.	0025	0009	0000	55700	24800
PELKEY, FRANKLIN R.	0022	0005	0000	56100	22600
PELKEY, LEON F.	0022	0004	0000	17100	20100
PELKEY, MAUREEN S.	0027	0033	0000	72000	15800
PELKEY, MAUREEN S.	0028	0034	0000	0	13200
PELKEY, TIMOTHY W.	0023	0005	0000	45000	21700
PEOPLE'S HERITAGE SAVINGS BANK	0001	0020	0014	7300	0
PERKINS, BARRY J.	0001	0027	0000	0	2600
PERKINS, DAVID	0001	0055	0009	0	21400
PERKINS, JEAN C.	0006	0045	0000	23400	25400
PERKINS, SANDRA M.	0015	0030	0000	31500	18400
PERLMAN SR., HERBERT A.	0008	0083	0000	0	31800
PERLOWSKI, ANTHONY S.	0005	0065	0000	0	11200
PERRON, QIONG	0026	0025	0000	0	3000
PERRY, MICHAEL F.	0015	0009	0000	56300	19600
PERRY, MONIQUE I.	0021	0025	0000	49200	13500
PETERSON ESTATE, CARL G.	0003	0020	0000	50200	19100
PETSCHIK, PETER	0019	0024	0001	14500	14900
PETTENGILL, CARROLL G.	0001	0015	0001	96900	50800
PETTENGILL, PETER T.	0001	0015	0002	0	200
PETTITT, JANET T.	0001	0085	0000	57500	30500
PHELPS, MALCOLM L.	0026	0099	0000	57900	4300
PHELPS, SHARON L.	0026	0100	0000	0	9300
PHELPS-PERKINS, TERRY A.	0028	0037	0000	40000	16400
PHILLIPS, KEVIN E.	0030	0025	0000	101900	17000
PHILLIPS, WILLIAM A.	0019	0042	0000	105600	18000
PICARD, MICHELE T.	0028	0011	0000	58300	28800
PICKARD, LYNN C.	0006	0013	0001	46800	18300
PIDGEON, ROBERT L.	0015	0041	0000	14300	17600

OWN1	MAP_	LOT_	SUB_	BLDG_VAL	LAND_VAL
PIED FAMILY TRUST	0010	0003	0000	0	10700
PIKE, JOHN W.	0008	0010	0007	53200	21100
PINARD, BERTRAND C.	0017	0009	0000	99600	17800
PINARD, PETER F.	0026	0017	0000	60300	21200
PINGER, MARGUERITE S.	0030	0026	0000	29500	15300
PISAPIA, JANE B.	0021	0032	0000	63500	20000
PITMAN, DAVID W.	0008	0016	0000	5400	13700
PLATT, CRAIG W.	0026	0106	0000	49900	18000
PLATT/SHULTZ TRUST	0005	0046	0000	104300	30400
PLATT/SHULTZ TRUST	0005	0051	0000	0	141000
PLATZ, CHRISTOPEHR J.	0018	0014	0000	43500	13200
PLIFKA JR., STANLEY S.	0004	0023	0000	0	5400
PLIFKA JR., STANLEY S.	0004	0024	0000	156700	40700
PLIFKA JR., STANLEY S.	0004	0030	0002	0	7200
PLIFKA JR., STANLEY S.	0004	0030	0003	0	42000
PLIFKA, PHYLLIS A.	0034	0022	0000	0	10300
PLIFKA, PHYLLIS A.	0034	0032	0000	18100	23000
POIRIER, GEORGE A.	0034	0068	0000	23200	36000
POITRAS, STEPHEN T.	0005	0113	0000	0	33500
POLASKI, PETER M.	0026	0117	0000	64200	20200
POLASKI, RANA B.	0030	0010	0000	92000	7400
POMEROY III, ALLEN B.	0022	0002	0000	34500	20600
PONCE, CHRISTOPHER S.	0026	0001	0000	69000	18500
POND, HARRY B.	0019	0003	0000	0	100
POND, HARRY B.	0019	0004	0000	0	900
POND, HARRY B.	0019	0006	0000	60100	14300
POOLE, DAVID N.	0005	0062	0000	41900	19100
POOLE, DAVID N.	0005	0120	0000	38400	0
POOLE, DAVID N.	0005	0120	0000	47500	42900
POOLE, MONICA P.	0026	0079	0000	33900	18100
POOLE, STEPHEN E.	0026	0069	0000	107500	20000
POOLE, STEPHEN E.	0026	0109	0000	42400	17600
PORTER SR., HAROLD E.	0007	0058	0000	36900	13900
PORTER SR., WILLIAM H.	0016	0016	0002	33400	14700
PORTER, CLIFFORD E.	0005	0100	0000	0	26600

OWN1	MAP_	LOT_	SUB_	BLDG_VAL	LAND_VAL
PORTER, HENRY S.	0035	0004	0001	7900	19700
POUDEL, BISHNU P.	0031	0001	0000	0	11700
POWLING, LESTER L.	0001	0080	0000	4800	30800
PRATT JR., RICHARD C.	0006	0032	0000	4100	13300
PRATT JR., RICHARD C.	0008	0009	0000	141100	21500
PRATT JR., RICHARD C.	0029	0018	0000	0	0
PRATT JR., RICHARD C.	0029	0018	0000	18100	16100
PRATT REV. TRUST, LUCIE N.	0006	0035	0000	0	48900
PRATT REV. TRUST, LUCIE N.	0022	0015	0000	17200	16300
PRATT SR., LAWRENCE D.	0026	0096	0000	53700	9500
PRATT, ALAN L.	0015	0023	0001	0	20900
PRATT, MARY M.	0030	0018	0000	46400	29400
PRATT, PHILIP E.	0008	0018	0000	0	4000
PRATT, PHILIP E.	0008	0019	0000	74900	59100
PRATT, SMITH E.	0025	0001	0000	37500	18500
PRENTICE, MICHAEL W.	0018	0006	0000	42000	23700
PRENTICE, RICHARD A.	0015	0003	0000	40900	17800
PRIDE, JEFFREY E.	0018	0019	0000	35300	11300
PRIDE, LAURIE A.	0009	0017	0000	59700	18100
PRIMARY BANK	0001	0021	0003	0	12200
PRIMARY BANK	0001	0021	0005	0	15400
PRIMARY BANK	0001	0021	0006	0	13800
PRIMARY BANK	0001	0021	0007	0	15400
PRIMARY BANK	0001	0021	0008	0	12200
PRIMARY BANK	0001	0021	0009	0	15400
PRIMARY BANK	0001	0021	0010	0	13800
PRIMARY BANK	0001	0021	0012	0	11800
PRINCE, CLEVELAND	0015	0008	0000	21600	18900
PRINGLE, JACK	0030	0012	0000	43500	3300
PRITZ, MARY	0008	0041	0000	0	12900
PRITZ, MARY	0008	0045	0000	0	500
PRITZ, MARY	0008	0046	0000	107800	34600
PRITZ, MARY	0008	0048	0000	0	11400
PRITZ, MARY	0035	0018	0000	65900	29300
PRITZ, MARY	0035	0019	0000	46000	42000

OWN1	MAP_	LOT_	SUB_	BLDG_VAL	LAND_VAL
PROCOPIO REV. TRUST, ELVA T.J.	0003	0022	0000	0	64800
PROCOPIO REV. TRUST, ELVA T.J.	0003	0022	0002	0	1000
PROCOPIO REV. TRUST, ELVA T.J.	0003	0023	0000	22500	40500
PROCOPIO REV. TRUST, ELVA T.J.	0003	0023	0000	47800	0
PROPERTIES INC.	0002	0012	0000	0	2100
PROPERTIES INC.	0004	0049	0000	0	5900
PROUTY, HARRY C.	0001	0019	0000	33900	21900
PROUTY, PETER H.	0005	0109	0000	73000	18500
PUBLIC SERVICE COMPANY OF N.H.	0008	0102	0000	0	93300
PUCKETT, DON	0019	0040	0000	48400	12900
PULASKI, HELEN A.	0030	0010	000A	0	0
PUTNAM, DORIS M.	0020	0020	0000	48500	13500
PUTNAM, KENNETH L.	0012	0004	0001	0	12300
PUTNAM, KERRY R.	0016	0021	0000	52200	14700
QUALTERS, JOAN M.	0030	0036	0001	73000	12300
QUALTERS, ROBERT	0028	0046	0000	26000	5800
QUALTERS, TERRANCE	0006	0016	0000	0	34500
QUALTERS, TERRANCE	0006	0016	000G	0	20000
QUALTERS, TERRANCE	0006	0020	0000	0	13600
QUALTERS, TERRANCE	0006	0020	000G	0	35000
QUALTERS, TERRANCE P.	0006	0015	0000	0	22500
QUALTERS, TERRANCE P.	0006	0015	000G	0	54600
QUALTERS, TERRANCE P.	0006	0017	0000	0	4900
QUALTERS, TERRANCE P.	0006	0017	000G	0	35000
QUALTERS, TERRANCE P.	0009	0023	0003	38000	19700
QUALTERS, TERRANCE P.	0009	0024	0001	0	17900
QUALTERS, TERRANCE P.	0030	0019	0000	10500	30000
QUALTERS, TERRANCE P.	0030	0019	0000	31700	0
QUALTERS, TERRANCE P.	0030	0020	0002	0	19000
QUALTERS, TERRANCE P.	0030	0021	0000	0	15600
QUALTERS, TERRANCE P.	0030	0037	0000	0	19000
QUANDT, LEE	0008	0119	029A	0	0
QUILL, STEPHEN F.	0001	0070	0000	0	5400
RABINOWITZ, SAMUEL	0001	0057	0000	59800	16300
RACICOT, GENEVIEVE	0001	0020	0027	14200	0

OWN1	MAP_	LOT_	SUB_	BLDG_VAL	LAND_VAL
RACINE JR., ROLAND	0003	0021	0000	28500	22800
RACINE SR., ROLAND W.	0027	0021	0000	21400	13500
RAINESS, ERROL	0004	0066	0000	0	66500
RAINESS, ERROL	0004	0066	0002	0	25200
RAINESS, ERROL	0004	0066	0004	0	24700
RAMSEY, JAMES	0007	0017	0000	0	45500
RAMSEY, JAMES	0007	0018	0000	60600	42200
RANDALL, HARLAN E.	0001	0022	0000	72600	24200
RANDALL, WILLIAM J.	0001	0013	0000	0	14900
RANDALL, WILLIAM J.	0001	0014	0000	0	3500
RANDALL, WILLIAM J.	0004	0010	0000	0	16700
RANDALL, WILLIAM J.	0004	0012	0002	0	18100
RANDALL, WILLIAM J.	0004	0012	0003	0	14000
RARED WINCHESTER LLC	0025	0024	0000	0	46700
RAYMOND, CHRISTOPHER C.	0001	0023	0004	34800	20700
RAYMOND, CHRISTOPHER C.	0001	0023	0005	0	400
RAYMOND, NORMAN M.	0005	0034	0000	59200	19400
RAYMOND, WENDY L.	0001	0023	0000	0	9500
RAYMOND/MAYNARD, BRENDA J.	0007	0031	0000	72000	14300
REARDON, JOSEPH A.	0036	0002	0000	26800	17200
REASON, PAUL A.	0028	0042	0000	90700	18300
REBLIC REALTY TRUST	0026	0054	0000	65900	22500
REBLIC REALTY TRUST	0026	0088	0000	84800	16500
REDDY, MARY E.	0001	0020	0038	19700	0
REED, GARY	0008	0027	0002	0	32900
REED, GARY P.	0008	0026	0000	0	39400
REED, GARY P.	0008	0027	0000	82800	32900
REED, JEAN W.	0012	0024	0000	8200	21800
REED, RONALD R.	0032	0013	0013	12900	0
REESE, LAUREN S.	0008	0076	0000	22800	19400
REESE, LAUREN S.	0008	0076	0000	28200	0
REESE, LAUREN S.	0008	0078	0001	0	15800
REGAN, WILLIAM A.	0006	0041	0000	35200	15600
REHNBERG, HAROLD E.	0002	0054	0000	98200	23500
REHNBERG, HAROLD E.	0003	0005	0000	0	30800

OWN1	MAP_	LOT_	SUB_	BLDG_VAL	LAND_VAL
RHOADES JR., EDWARD H.	0018	0003	0000	47100	4900
RHOADES, DONALD A.	0015	0012	0003	51300	20300
RHOADES, DONALD R.	0021	0030	0000	61600	20000
RHOADES, ROBERT A.	0015	0012	0002	62000	18200
RHYTHM RANCH INC.	0008	0058	0000	0	18300
RICE, CHARLES O.	0005	0078	0000	34900	18700
RICE, FRANK O.	0028	0020	0000	9800	41100
RICE, SUSAN W.	0015	0028	0004	60100	18900
RICHARD, MARC P.	0009	0024	0002	47500	19700
RICHARDS, MICHAEL R.	0019	0033	0000	51700	5100
RICHARDSON, GEORGE P.	0002	0036	0000	0	8400
RICHARDSON, MARK C.	0001	0020	0046	21800	0
RIDDLE, ANNE M.	0003	0037	0000	0	24500
RIDDLE, ANNE M.	0003	0041	0000	6100	11700
RILEY SR, DENNIS M.	0028	0062	0000	23700	10000
RILEY, JOHN E.	0003	0015	0000	63500	40600
RILEY, JOHN E.	0003	0016	0000	0	21700
ROBB, ERIN G.	0032	0013	0003	13000	0
ROBBINS SR., BIRNEY	0026	0107	0000	57900	17200
ROBERTS COMMUNICATIONS INC.	0011	0018	000A	0	0
ROBERTS, MATTIE J.	0016	0005	0000	52200	4000
ROBERTSON, FRANCIS O.	0032	0013	0015	12700	0
ROBINSON, DEBRA J.	0029	0016	0000	8700	11500
ROBINSON, GARY A.	0021	0014	0000	42100	13500
ROCHE JR., WILLIAM F.	0034	0004	0000	25100	29300
ROCHE, CHRISTOPHER	0034	0002	0000	0	12400
ROCHE, CHRISTOPHER	0034	0003	0000	28600	26300
ROCHE, WILLIAM M.	0007	0023	0000	65900	19800
ROCHE, WILLIAM M.	0034	0066	0000	24900	33000
ROGERS, JAMES P.	0012	0007	0001	50200	21900
ROGERS, JOHN N.	0003	0010	0001	0	25800
ROGERS, JOHN N.	0003	0010	0002	34200	21900
ROGERS, WARREN O.	0011	0008	0000	23200	19500
ROKES JR., GEORGE E.	0025	0010	0005	12400	17800
ROKES, GARY W.	0005	0105	0002	78600	33100

OWN1	MAP_	LOT_	SUB_	BLDG_VAL	LAND_VAL
ROKES, GARY W.	0020	0012	0000	0	30700
ROKES, GARY W.	0020	0014	0000	41400	30900
ROKES, JAMES T.	0006	0028	04-8	67300	22000
ROKES, JULIE A.	0009	0024	0003	14000	22900
ROLLINS, JOHN E.	0004	0066	0001	33400	17900
ROMANO, LYN M.	0005	0019	0002	0	16500
ROMANO, LYN M.	0005	0020	0000	0	32800
ROMANO, LYN M.	0005	0020	0001	27700	0
ROMANO, LYN M.	0005	0020	0004	10000	0
ROOMMATES INC.	0015	0053	0000	0	19200
ROSCOE, LAWRENCE J.	0001	0020	0021	11800	0
ROSE, WILLIAM A.	0021	0038	0000	70500	18300
ROSECRANS, KENNETH E.	0017	0019	0000	30700	2900
ROSPLOCH SR., JOHN M.	0030	0034	0000	52900	19000
ROSS, ELAINE	0009	0011	0012	68800	19100
ROSS, KAREN L.	0021	0004	0000	59800	12800
ROSSI III, RALPH A.	0035	0019	0001	53200	23900
ROUNDS, DONNA J.	0029	0021	0000	13500	13200
ROUNDS, RICHARD N.	0005	0021	0000	73700	60800
ROWE, C. KENNETH	0023	0003	0000	10600	19700
ROY, DENNIS	0017	0006	0000	37700	18000
ROY, JAY D.	0008	0020	001C	8200	0
ROY, JAY DAVID	0008	0020	001B	7900	0
ROY, NANCY J.	0008	0020	0001	52300	21300
ROY, NANCY J.	0008	0020	0002	62400	27400
ROY, SHARON D.	0021	0011	0000	44800	15000
ROYCE, CHARLES E.	0001	0016	0000	62900	21600
ROYCE, EARL W.	0005	0002	0000	64600	32900
ROYCE, JULIE A.	0012	0036	0012	23500	0
ROYCE, LILLIAN M.	0001	0030	0000	30400	19300
ROYCE, MARSHALL E.	0001	0086	0000	0	22100
ROYCE, RALPH J.	0001	0023	0003	80200	31300
ROYCE, SCOTT	0006	0008	0000	59300	19700
ROYCE, YONG CHA	0001	0083	0000	10900	0
ROYCE, YONG CHA	0001	0083	0000	178000	17500

OWN1	MAP_	LOT_	SUB_	BLDG_VAL	LAND_VAL
ROYCE, YONG CHA	0004	0050	0000	0	5800
ROYCE, YONG CHA	0004	0051	0000	0	9800
ROYCE, YONG CHA	0004	0059	0000	0	15800
ROYCE, YONG CHA	0004	0059	0002	0	6200
ROYCE, YONG CHA	0004	0059	0003	0	2500
ROYCE, YONG CHA	0004	0061	0000	0	33700
ROYCE, YONG CHA	0004	0064	0000	0	26400
ROYCE, YONG CHA	0004	0065	0000	0	1000
RUDOLF, ROLFE W.	0021	0031	0000	51700	20000
RUMRILL, KENNETH L.	0027	0003	0008	8700	0
RUPPRECHT, GLENN F.	0006	0030	0001	0	4600
RUPPRECHT, GLENN F.	0006	0030	0005	30600	16300
RUPPRECHT, GLENN F.	0006	0040	0000	0	12500
RURKA, MICHAEL J.	0030	0029	0000	45200	17100
RUSKOWSKI, KENNETH E.	0007	0020	0000	90300	86300
RUSKOWSKI, KENNETH E.	0019	0001	0000	0	100
RUSKOWSKI, PETER A.	0006	0008	0007	17300	19800
RUSKOWSKI, RAYMOND A.	0034	0030	0000	46000	25000
RUSKOWSKI, SU-AN S.	0008	0023	0001	20300	17600
RUSSELL JR., WILLIAM W.	0026	0065	0000	59100	15400
RUSSELL, CHRISTOPHER J.	0026	0110	0000	63500	16000
RUSSELL, CHRISTOPHER J.	0030	0022	0000	0	0
RUSSELL, CHRISTOPHER J.	0030	0022	0000	52000	18100
RUSSELL, PHILIP J.	0030	0017	0000	47800	19800
RUSSELL, VERONICA L.	0025	0005	0000	4500	17100
RUTH, GUSTAVE	0015	0015	0000	0	74100
RYDER, CYNTHIA A.	0006	0048	0000	73200	79300
RYDER, CYNTHIA A.	0014	0008	0000	0	52500
RYLL, EDMUND	0007	0015	0004	0	14800
RYLL, EDMUND	0007	0015	0006	15200	22400
RYLL, EDMUND	0028	0048	0000	79900	8300
RYLL, EDMUND W.	0026	0056	0000	61700	19100
SACZAWA JR., EDWARD J.	0001	0024	0002	20400	18800
SACZAWA SR., EDWARD J.	0001	0024	0005	0	16100
SACZAWA, EDWARD	0001	0024	0001	71200	20800

OWN1	MAP_	LOT_	SUB_	BLDG_VAL	LAND_VAL
SACZAWA, EDWARD J.	0021	0015	0000	73900	20000
SACZAWA, JAMES E.	0001	0024	0003	36200	18600
SAFARIK, SUZANNE O.	0008	0119	0026	0	0
SALG SR., ROBERT J.	0024	0007	0000	28600	16500
SALONEN, GREGORY J.	0003	0031	0001	82000	49400
SAMSEL ESTATE, CARL E.	0030	0032	0000	40700	18000
SAN SOUCIE, NORMAN R.	0001	0020	0015	19200	0
SANBORN, LYNN M.	0027	0015	0000	43700	11400
SANBORN, MARY E.	0027	0003	0022	15500	0
SANDRI, ACILIO R.	0006	0036	0000	93000	279700
SANDRI, ACILIO R.	0009	0036	0000	0	31300
SANDRI, ACILIO R.	0009	0039	0001	0	3400
SANDRI, ACILIO R.	0009	0040	0000	0	19900
SANDRI, ACILIO R.	0009	0041	0000	0	25500
SANDRI, ACILIO R.	0009	0048	0000	0	200
SANDRI, WILLIAM A.	0034	0020	0000	30800	32900
SANDRI, WILLIAM A.	0034	0021	0000	0	11500
SANDS, GARY R.	0027	0007	0000	58300	13900
SANGER, MARILYN M.	0004	0004	0000	43300	20000
SANSALONE, ELIZABETH D.	0001	0052	0000	0	12100
SANSOUCI, DAVE	0008	0119	0098	0	0
SANTANIELLO, JOSEPHINE	0001	0020	0058	22000	0
SANTILLI, EMIDIO	0002	0022	0000	20900	15000
SANTILLI, EMIDIO & MILDRED	0005	0010	0000	34500	27200
SANTOR, DONALD	0002	0055	02-3	11700	19600
SANTOR, LAWRENCE H.	0021	0047	0000	73700	19500
SAUNDERS, LAURENCE R.	0008	0061	0002	0	14900
SAUNDERS, LAURENCE R.	0008	0061	0003	0	15000
SAVAGE, ROGER W.	0001	0004	0000	0	4500
SCHILL, CATHERINE M.	0010	0002	0000	0	11000
SCHMIDT, GARRY W.	0005	0035	0001	0	34500
SCHMITT, PETER	0033	0031	0000	0	11000
SCHMITT, PETER	0033	0033	0000	0	15000
SCHMITT, PETER	0033	0034	0000	0	17300
SCHMITT, PETER	0033	0036	0000	11800	0

OWN1	MAP_	LOT_	SUB_	BLDG_VAL	LAND_VAL
SCHMITT, PETER	0033	0036	0000	27000	37300
SCHMITT, PETER	0034	0009	0000	0	29100
SCHOFIELD, MARY L.	0003	0027	0001	0	1600
SCHUBACH, CYNTHIA	0008	0119	0081	0	0
SCHULTZ, ELISE R.	0021	0005	0000	43500	12800
SCHULTZ, GARY W.	0007	0015	0002	87800	33400
SCHULZ, KERMIT B.	0001	0059	0000	58300	18300
SCOTT, ELIZABETH D.	0034	0005	0000	17900	30200
SCOVILLE, MARC & KATHRYN	0008	0094	0001	0	18700
SCOVILLE, MARC & KATHRYN	0012	0021	0002	0	30200
SCS MANAGEMENT CORPORATION	0017	0023	0000	207200	18600
SEARS, DOUGLAS A.	0034	0044	0000	22400	42600
SEARS, G. ALDEN	0034	0023	0000	18100	22400
SEARS, G. ALDEN	0034	0035	0000	19100	34700
SEARS, G. ALDEN	0034	0035	0000	36200	0
SEAVER, GEORGE A.	0004	0046	0000	0	13600
SECORD, GILBERT B.	0022	0027	0000	18300	17100
SECORD, HAROLD F.	0035	0001	0000	69700	25500
SECORD, RICHARD A.	0032	0009	0000	77100	18100
SECORE SR., WILLIAM H.	0021	0029	0000	53600	16400
SEDERSTOM, PATRICIA A.	0008	0035	0002	37600	18500
SEDERSTROM JR., ROY P.	0005	0117	0000	89100	17900
SEDERSTROM SR., ROY P.	0017	0017	0000	22600	5600
SEDERSTROM, SR., ROY P.	0016	0016	0003	30900	15000
SEELEY, EDWARD B.	0001	0045	0000	0	9600
SEKSINSKY, CHRISTOPHER D.	0028	0072	0000	55400	19400
SENIOR, CHARLES L.	0008	0010	0003	48600	21200
SENIOR, GEORGE C.	0028	0024	001A	0	0
SENIOR, JUDITH K.	0006	0005	0000	57100	19300
SEPE, THERESA	0006	0030	0000	32500	24200
SEVEN STARS DEVELOPMENT	0008	0002	0000	0	74500
SEVEN STARS DEVELOPMENT	0008	0025	0000	0	8600
SEVERANCE, BRUCE E.	0020	0029	0000	3900	0
SEVERANCE, BRUCE E.	0020	0029	0000	11600	34700
SEVERANCE, JANE	0005	0068	0000	10400	20200

OWN1	MAP_	LOT_	SUB_	BLDG_VAL	LAND_VAL
SEVERANCE, JANE E.	0020	0028	0000	6300	26300
SEVERANCE, LINDA M.	0022	0010	0000	39600	0
SEVERANCE, LINDA M.	0022	0010	0000	47600	25500
SHAKOUR DIVERSIFIED INC.	0001	0012	0000	0	29700
SHANNON, JAMES S.	0002	0029	0000	69600	31400
SHANNON, MARGARET B.	0006	0028	04-1	95400	20500
SHARRA, SCOTT F.	0006	0028	0003	92800	27700
SHARRA, SCOTT F.	0026	0066	0000	20400	20300
SHAW, DAVID A.	0015	0004	02-2	20600	16300
SHEA, ENID L.	0034	0064	0000	22000	28500
SHEAFFER, ALBERT L.	0002	0022	0001	0	31000
SHEAFFER, ALBERT L.	0002	0022	0004	0	23400
SHERMAN, ALDOLPHUS E.	0025	0010	0001	16000	17700
SHIBLEY, JOHN N.	0012	0034	0000	0	27200
SHIELDS, DONNA M.	0002	0021	0000	47100	15000
SHIPPEE, TIMOTHY M.	0002	0051	0000	46500	18600
SHIPPEE, TIMOTHY M.	0002	0052	0000	0	3100
SHUEY GRANDCHILDREN'S TRUST	0020	0003	0000	14800	26700
SHUEY JR., KENNETH J.	0019	0023	0000	99900	18000
SHUMWAY, MARY	0012	0036	002A	28100	0
SIERAN, HARVEY J.	0034	0040	0000	68200	42400
SILVER, BRADLEY C.	0017	0018	0000	111800	14700
SIMONEAU, ROSAIRE R.	0005	0096	0000	61400	22600
SINCLAIR, BRUCE L.	0002	0025	0000	0	40800
SINNOTT, JOHN P.	0001	0048	0000	0	31700
SKOOG, MARGARET	0033	0005	0000	56200	31000
SMALL, JAMES R.	0001	0020	0005	15300	0
SMALLEY JR., GEORGE	0002	0023	0000	21800	20000
SMALLEY, RONALD G.	0026	0026	0000	99800	4200
SMALLEY, SETH H.	0034	0049	0000	39300	34400
SMART, ALBERT R.	0007	0053	0000	16900	9300
SMART, ALBERT R.	0007	0062	0000	0	19700
SMART, ALBERT R.	0007	0063	0000	0	28400
SMART, JOSHUA M.	0028	0074	0000	50800	16700
SMART, LARRY A.	0005	0020	0002	16400	0

OWN1	MAP_	LOT_	SUB_	BLDG_VAL	LAND_VAL
SMART, MARVIN W.	0032	0004	0001	111900	27600
SMART,MARVIN/ARCHIBALD,RUTH M.	0032	0004	0000	42800	22000
SMITH JR., DONALD H.	0025	0012	0000	45700	17500
SMITH JR., DONALD H.	0025	0012	0001	0	15500
SMITH JR., DONALD H.	0025	0013	0000	0	1300
SMITH SR., RAYMOND L.	0025	0008	0000	30900	17500
SMITH, CHARLES R.	0011	0001	0000	12700	16600
SMITH, CHARLES R.	0011	0001	0002	12800	17700
SMITH, DAWNALD G.	0003	0007	0000	58200	30500
SMITH, EVELYN M.	0012	0036	0022	22300	0
SMITH, EVERETT R.	0029	0006	0000	30500	15400
SMITH, FRANK T.	0012	0043	0002	68900	17700
SMITH, GAIL	0001	0020	0003	17100	0
SMITH, GEORGE	0015	0007	0000	0	14400
SMITH, JAMES E.	0018	0018	0000	54800	11800
SMITH, PATRICIA M.	0033	0043	0000	44800	24200
SMITH, RICHARD C. TRUSTEE	0021	0048	0000	48900	19200
SMITH, RONALD	0007	0029	0000	0	6100
SMITH, SIDNEY F.	0034	0048	0000	45600	39600
SMITH, WILLIAM J.	0028	0039	0000	78200	10700
SNAPE, JAMES S.	0001	0020	0042	22300	0
SNHS MANAGEMENT CORP.	0030	0024	0000	0	26200
SNOW SR., DAVID T.	0028	0032	0000	70000	16900
SNOW, DOUGLAS B.	0001	0050	0000	82100	40100
SNOW, EDWARD	0001	0020	0061	24100	0
SNOW, ERNEST A.	0012	0032	0000	0	8700
SNOW, EUGENE S.	0008	0036	0000	29700	39000
SNOW, KRISTINE Y.	0018	0010	0000	57500	13300
SNOW,ROBERT S.	0009	0011	0004	68300	49000
SOLASZ, JOHN R.	0001	0001	0000	0	4300
SOLASZ, JOHN R.	0001	0002	0000	0	14700
SOLASZ, JOHN R.	0001	0058	0000	23900	30800
SOLASZ, JOHN R.	0002	0001	0000	0	63400
SOLASZ, JOHN R.	0004	0052	0000	0	52200
SONDEREGGER SR., WILLIAM A.	0005	0071	0002	57000	29500

OWN1	MAP_	LOT_	SUB_	BLDG_VAL	LAND_VAL
SONDEREGGER, ARTHUR G.	0008	0022	0001	64600	19600
SOSNOSKI, FRANCES A.	0008	0006	0000	18400	17800
SOUTH BRANCH GROUP	0015	0018	0000	0	43200
SOUTH BRANCH GROUP	0015	0020	0000	0	0
SOUTH BRANCH GROUP	0015	0020	000G	0	15000
SOUTH PARRISH RD. COOPERATIVE	0001	0020	0000	0	40800
SOUTH PARRISH RD. COOPERATIVE	0001	0020	0011	17100	0
SOUTH PARRISH RD. COOPERATIVE	0001	0023	0006	0	2200
SOWA, KRISTINE L.	0021	0034	0000	79300	19400
SPAULDING, HOWARD O.	0003	0019	0000	0	168300
SPAULDING, WARREN H.	0003	0019	000A	10300	0
SPIESS, BARBARA J.	0034	0079	0000	53600	16200
SPOONER, MARILYN J.	0034	0019	0000	23100	32900
SPOONER, MARILYN J.	0034	0025	0000	0	14500
SPRING, STEVEN J.	0008	0034	0000	0	20000
SPROULE, DEBRA MYREE	0004	0005	0000	81900	32400
SPROULE, JOHN C.	0004	0006	0001	0	29800
ST CLAIR HARRINGTON ET AL, AMY	0002	0005	0000	0	20900
ST. MARTIN, BARBARA L.	0026	0018	0000	24200	7400
ST. MICHEAL'S CHURCH	0018	0013	0000	94500	20800
ST. STANISLAUS CHURCH	0026	0114	0000	453500	29000
ST. STANISLAUS CHURCH	0026	0115	0000	0	13500
ST.FRANCIS, RONALD W.	0015	0012	0004	6200	16500
STAMILE, DONALD A.	0009	0017	0001	38500	20000
STAPLES, RICHARD E.	0032	0013	0005	16500	0
STARR, DAVID B.	0001	0020	0045	22000	0
STEINEGGER, NANCY J.	0005	0014	0000	0	12000
STEINEGGER, NANCY J.	0006	0024	0000	104100	0
STEINEGGER, NANCY J.	0006	0024	0000	110600	53800
STEINER JR., FREDERICK G.	0034	0050	0000	21100	23800
STEINER, RANDY F.	0008	0090	0000	42500	19900
STEINMETZ, JULIE R.	0009	0011	0002	0	33200
STEPHENS, DAVID M.	0006	0044	0000	116600	21300
STEPHENS, JOHN T.	0015	0021	0000	21300	20100
STEPHENS, RHONDA F.	0012	0029	0000	86900	24500

OWN1	MAP_	LOT_	SUB_	BLDG_VAL	LAND_VAL
STEPHENS, ROBERT G.	0005	0047	0003	66600	20700
STEPHENS, RONALD A.	0031	0008	0000	55400	16700
STEPHENS, RONALD A.	0031	0009	0000	0	7600
STEPHENS, RONALD A.	0031	0010	0000	0	2600
STETSON, KEVIN J.	0030	0031	0001	47900	15800
STETSON, RICHARD N.	0003	0014	0000	54400	19100
STEVENS, JOSEPH A.	0005	0044	0000	8900	20800
STEVENS, RICHARD B.	0004	0044	0009	0	16900
STEVENS, RICHARD B.	0004	0045	0000	55400	25300
STEVENS, ROBERT	0009	0028	0000	18500	18700
STEVENS, WILLIAM A.	0022	0023	0000	11400	18000
STEWART, DOROTHY J.	0034	0016	0002	0	14700
STEWART, DOROTHY J.	0034	0028	0000	22200	22500
STILES, STANLEY H.	0028	0077	0000	57200	13500
STOEKE, PAULA	0014	0003	0001	0	10600
STOLPP, DIANA G.	0026	0116	0000	131000	17200
STONE, HAROLD	0033	0032	0000	32100	14500
STRIKER, DAVID A.	0005	0103	0000	55300	31200
STRUTHERS SR., NORMAN L.	0025	0006	0000	19600	21500
STRUTHERS, MARY K.	0025	0007	0000	6300	19800
SUDELL JR., MARTIN JOHN	0033	0053	0000	4100	14600
SUL JR., EDWARD	0003	0028	0000	0	5400
SULLIVAN, LESTER P.	0028	0084	0000	43500	14000
SUNRISE VILLAGE	0028	0022	0000	69900	0
SUNRISE VILLAGE	0028	0022	0000	110900	0
SUNRISE VILLAGE	0028	0022	0000	110900	0
SUNRISE VILLAGE	0028	0022	0000	111100	0
SUNRISE VILLAGE	0028	0022	0000	115400	0
SUNRISE VILLAGE	0028	0022	0000	152600	0
SUNRISE VILLAGE	0028	0022	0000	152600	0
SUNRISE VILLAGE	0028	0022	0000	152600	64600
SUNRISE VILLAGE	0028	0022	0000	153700	0
SUPERNOIS, AMOS M.	0005	0129	0000	0	34800
SUPERNOIS, AMOS M.	0005	0130	0000	60800	29900
SUTTON, CANDACE	0027	0003	0009	9200	0

OWN1	MAP_	LOT_	SUB_	BLDG_VAL	LAND_VAL
SWEAT, GOLDIE	0020	0011	0002	50400	29900
SWEAZEY, LYNN G.	0033	0012	0000	52700	32400
SYLVESTER, ANTHONY T.	0019	0019	0000	100900	21300
SYLVESTER, ANTHONY T.	0026	0040	0000	82000	17100
SYMINGTON, ANDREW E.	0005	0001	0000	53500	37200
SYMINGTON, ANDREW E.	0005	0001	0001	75500	29300
SYMINGTON, ANDREW E.	0005	0043	0000	12800	14300
SYMINGTON, ANDREW E.	0005	0069	0002	0	19000
SYMINGTON, MALORIE P.	0005	0069	002A	10000	0
SZETELA, MAX	0034	0069	0000	24200	35000
TACY, DOREEN	0032	0013	0006	10800	0
TACY, GORDON L.	0001	0056	0000	0	1600
TACY, GORDON L.	0004	0053	0000	0	24200
TACY, GORDON L.	0004	0059	0001	0	30800
TACY, GORDON L.	0022	0012	0000	60400	21500
TACY, KAREN I.	0007	0036	0001	0	66200
TACY, ROBIN W.	0007	0035	0000	56500	29700
TACY, RONALD E.	0008	0008	0000	13200	19300
TALBOT, RAYMOND J.	0008	0050	0000	0	1400
TALBOT, RAYMOND J.	0008	0060	0000	0	29000
TALBOT, RAYMOND J.	0008	0061	0000	61100	59400
TALBOT, THOMAS	0008	0061	0001	19100	24300
TANYUK, DANIEL F.	0034	0074	0000	38100	29400
TARR, GARY W.	0009	0029	0000	12700	19100
TARR, MARION	0020	0015	0000	114100	28100
TASCO, ANTHONY C.	0002	0030	0000	0	44300
TATRO JR., RONALD S.	0004	0027	0000	21400	22500
TATRO SR., RONALD S.	0021	0023	0000	0	9500
TATRO SR., RONALD S.	0021	0024	0000	60500	13500
TATRO, DAVID E.	0017	0005	0000	41900	7000
TATRO, HELEN S.	0026	0036	0001	35300	7100
TATRO, ROBERT C.	0005	0059	0000	2800	37100
TATRO, ROBERT C.	0021	0044	0000	51900	20100
TATRO, ROBERT E.	0026	0078	0000	50000	20200
TAYLOR JR., PAUL	0007	0009	0001	26500	0

OWN1	MAP_	LOT_	SUB_	BLDG_VAL	LAND_VAL
TAYLOR JR., PAUL	0007	0009	0001	76600	26900
TAYLOR SR. TRUST, WESSON W.	0021	0003	0000	80700	24600
TAYLOR, DAVID G.	0023	0006	0001	42700	21100
TAYLOR, EDWARD R.	0030	0021	0001	57800	27600
TAYLOR, NATHAN E./KATHRYN A.	0020	0009	0000	11600	19100
TAYLOR, TAMMY J.	0015	0045	0004	0	11000
TEDFORD, RAYMOND C.	0031	0014	0000	64700	16100
TEDFORD, SHERMAN A.	0009	0023	0001	53200	20100
TERABITHIA LAND COMPANY	0007	0043	0000	0	3700
THAYER JR., REGINALD H.	0004	0047	0000	0	8700
THE KEENEY MANUFACTURING CO.	0006	0050	0000	0	47500
THOMAS, DERWOOD L.	0028	0031	0000	25100	16200
THOMAS, DERWOOD L.	0028	0031	0000	37400	0
THOMAS, DEVIN E.	0005	0124	0000	55100	23400
THOMAS, DEVIN E.	0005	0125	0000	0	2300
THOMPSON, BARBARA	0006	0008	0006	23000	17600
THOMPSON, BRIAN G.	0006	0028	04-5	77800	21600
THOMPSON, CHRISTOPHER J.	0028	0063	0000	51700	16100
THOMPSON, ELLIOT C.	0023	0008	0000	50400	21900
THOMPSON, EVELYN B.	0005	0099	0000	46300	20900
THOMPSON, WILFRED E.	0007	0021	0000	0	24900
THOMSON, PATRICIA R.	0004	0028	0000	0	24500
THORNTON, EDWARD H. & DIANE J.	0034	0006	0000	19000	31000
THORNTON, EUGENE L.	0031	0026	0000	55200	16200
TIERNEY, SCOTT	0026	0058	0000	51300	16100
TILLEY, CORY	0002	0015	0000	48500	17400
TILLSON, EDWIN	0021	0016	0000	51000	13500
TIMBURY, DAVID C.	0030	0020	0001	52000	28600
TKACZYK, DEAN	0028	0015	0000	23800	7000
TOMMILA, BRUCE D.	0011	0001	0001	38900	17600
TORREY, WINSTON	0006	0042	0002	40800	18600
TORTORELLA, ANGELINA T.	0007	0028	0001	0	21500
TOUCH, PHO	0031	0031	0000	56200	15200
TOWELL, DAVID G.	0003	0026	0000	0	2400
TOWLE, WADE B.	0027	0003	0013	5900	0

OWN1	MAP_	LOT_	SUB_	BLDG_VAL	LAND_VAL
TOWN OF WINCHESTER	0005	0077	0000	0	9000
TOWN OF WINCHESTER	0007	0064	0002	0	6100
TOWN OF WINCHESTER	0008	0085	0000	27300	17200
TOWN OF WINCHESTER	0009	0011	00RD	0	300
TOWN OF WINCHESTER	0010	0007	0000	0	3300
TOWN OF WINCHESTER	0015	0048	0000	0	10800
TRASK, WALTER H.	0020	0021	0000	53700	25700
TREAT II, DOUGLAS H.	0021	0035	0000	52600	18900
TRUE REVOCABLE TRUST, VICTORIA	0003	0027	0000	0	1400
TRUESDELL II, ELWIN U.	0028	0017	0000	12300	23200
TRUESDELL III, ELWIN	0026	0020	0000	38200	2900
TRUESDELL, WILLIAM D.	0018	0009	0000	45900	17000
TUDRYN, ELIZABETH A.	0021	0018	0000	54000	13500
TUDRYN, ELIZABETH A.	0021	0021	0000	63400	13500
TUDRYN, ELIZABETH A.	0028	0021	0000	0	10800
TUDRYN, ELIZABETH A.	0028	0024	0001	0	30100
TURANT TRUST, STELLA	0018	0011	0000	59800	14300
TURANT, THOMAS Z.	0005	0098	0000	79400	21000
ULLMAN, ERIK	0027	0006	0000	19400	17000
UNITED CHURCH OF WINCHESTER	0026	0014	0000	80300	0
UNITED CHURCH OF WINCHESTER	0026	0014	0000	167200	26000
UNITED CHURCH OF WINCHESTER	0026	0091	0000	138300	20300
UNITED STATES SMALL BUSINESS	0011	0001	0005	0	11700
VACANT LOT	0001	0020	0008	10800	0
VACANT LOT	0008	0119	0002	0	0
VAINE, CONSTANCE M.	0027	0032	0000	105500	18100
VAINE, FOSTER T.	0015	0011	0000	15600	20100
VAINE, JEFFREY H.	0027	0032	01-2	55300	24400
VAINE, JEFFREY H.	0027	0032	01-3	8100	17300
VAN COR, KENNETH E.	0001	0029	0000	23100	30300
VAN COR, KENNETH E.	0001	0029	0001	76700	21300
VAN HOLM ESTATE, THEODORE	0005	0116	0000	95800	36500
VAN STEINBURGH, MILDRED F.	0008	0123	0000	26000	19200
VANCE, STEPHEN P.	0007	0016	0000	131500	44000
VANVALKENBURG, GLENN E.	0017	0013	0000	98400	19700

OWN1	MAP_	LOT_	SUB_	BLDG_VAL	LAND_VAL
VERRIER, LOUIS J.	0001	0020	0034	12500	0
VETERANS OF FOREIGN WARS	0005	0110	0000	137000	27200
VETRE, FRANCIS	0009	0037	0000	53300	28500
VETRE, FRANCIS	0033	0029	0000	38200	31400
VETRE, SAMUEL	0005	0071	0000	41100	19400
VORCE, LOTTIE MILLER	0015	0004	02-1	8900	18400
WADE, NYETTA	0027	0003	0021	9500	0
WALDSCHMIDT INC.	0011	0012	0000	0	47000
WALDSCHMIDT INC.	0011	0013	0000	0	60100
WALDSCHMIDT INC.	0011	0015	0000	0	500
WALDSCHMIDT INC.	0011	0022	0000	0	66700
WALLACE, JAMES E.	0005	0104	0002	60000	22800
WALLOCK JR., JOHN	0003	0003	0000	0	5800
WALLOCK JR., JOHN M.	0002	0059	0002	68400	18400
WALLOCK JR., JOHN M.	0002	0060	001A	0	800
WALLOCK JR., JOHN M.	0002	0060	001C	0	39400
WALLOCK JR., JOHN M.	0003	0001	0001	24300	19400
WALLOCK JR., JOHN M.	0003	0002	0000	12200	0
WALLOCK JR., JOHN M.	0003	0002	0000	19600	0
WALLOCK JR., JOHN M.	0003	0002	0000	20700	0
WALLOCK JR., JOHN M.	0003	0002	0000	28600	47400
WALLOCK JR., JOHN M.	0003	0002	0000	32600	0
WALLOCK JR., JOHN M.	0003	0002	0000	36800	0
WALLOCK JR., JOHN M.	0003	0002	0000	39500	0
WALLOCK JR., JOHN M.	0003	0002	0000	41400	0
WALLOCK JR., JOHN M.	0003	0002	0000	41400	0
WALLOCK JR., JOHN M.	0003	0002	0000	42300	0
WALLOCK JR., JOHN M.	0003	0002	0000	46900	0
WALLOCK JR., JOHN M.	0003	0002	0000	119900	0
WALLOCK JR., THEODORE	0002	0060	001B	0	17800
WALLOCK SR., THEODORE C.	0002	0058	0000	58200	33800
WALTERS, ELEANOR G.	0001	0020	0023	13100	0
WANDS, VIRGINA F.	0019	0009	0000	70900	8300
WARD, DAVID E.	0016	0023	0000	44400	10000
WARD, KENNETH C.	0001	0023	0001	20500	19000

OWN1	MAP_	LOT_	SUB_	BLDG_VAL	LAND_VAL
WARD, KIRBY	0008	0119	0029	0	0
WARNER, MARGARET A.	0006	0030	0004	56100	16300
WARNER, RICHARD I. & EILEEN D.	0008	0100	0001	47500	9400
WARREN, CAROLYN	0027	0001	0000	90700	15400
WASHBURN, KENNETH L.	0027	0022	0000	21900	13500
WASILESKI, KENNETH	0017	0022	0000	61000	13700
WATERMAN, FRANCIS E.	0009	0042	0000	9900	24500
WATSON, KENNETH	0012	0036	0019	23800	0
WEBER, MICHAEL C.	0001	0020	0053	21800	0
WEBSTER, LYN A.	0037	0007	0000	44100	18100
WEEKS SR., RICHARD D.	0005	0091	0000	47600	22800
WEINER, WILLIAM	0017	0004	0000	70200	14500
WEINSTEIN, MARTIN & AMY	0006	0039	0000	0	12600
WELLS, PAUL R.	0011	0002	0001	0	16700
WELLS, PAUL R.	0011	0003	0000	71600	59200
WENTWORTH, JEANNINE L.	0034	0055	0000	0	7100
WENTWORTH, JEANNINE L.	0035	0014	0000	49900	21000
WENTWORTH, MARY	0034	0056	0000	0	3900
WENTWORTH, MARY	0035	0015	0000	46500	25400
WESLEY, CHRISTINE L.	0020	0019	0000	48700	28800
WESLEY, JOHN	0005	0118	0000	39800	19600
WESLEY, JULIE-ANN	0027	0003	0002	12500	0
WEST, MICHAEL J.	0030	0040	0000	73700	18700
WETHERBY, RICK	0005	0020	0006	19900	0
WHEELER JR., CHARLES E.	0007	0061	0000	0	10200
WHEELER JR., CHARLES E.	0007	0064	0000	31900	5400
WHEELER JR., CHARLES E.	0007	0064	001A	0	8800
WHEELER JR., CHARLES E.	0007	0065	0000	0	3800
WHIPPIE TRUST	0006	0037	0000	0	12600
WHIPPIE TRUST	0009	0033	0000	0	11400
WHIPPIE TRUST	0009	0034	0001	0	37100
WHIPPIE TRUST	0009	0035	0000	0	20100
WHIPPIE TRUST	0009	0035	0001	0	26200
WHIPPIE, KEVAN D.	0009	0034	0000	65900	41900
WHIPPIE, THEODORE	0005	0104	0001	92300	26200

OWN1	MAP_	LOT_	SUB_	BLDG_VAL	LAND_VAL
WHIPPLE, RODNEY	0003	0024	0000	0	15500
WHITAKER, SUSAN A.	0019	0028	0000	47500	6700
WHITE SR., DONALD R/KATHLEEN M	0015	0012	0001	9700	17300
WHITE, DONNA	0026	0077	0000	55100	19400
WHITE, JEFFREY M.	0005	0017	0000	35700	30700
WHITE, LAWRENCE E.	0005	0054	0000	33700	36200
WHITE, LAWRENCE E.	0005	0057	0000	0	4900
WHITE, RUSSELL D.	0006	0038	0000	0	5000
WHITNEY JR., STEPHEN P.	0026	0060	0000	64500	15600
WHITTEN, WALTER L.	0005	0127	0000	0	0
WHITTEN, WALTER L.	0005	0127	0000	26300	19800
WHITTLE, ROSALIE	0026	0111	0000	57500	17500
WIGGIN, STEVEN C.	0001	0010	0000	0	0
WIGGIN, STEVEN C.	0001	0010	0000	66000	24000
WILBER, MORRIS	0037	0012	0000	0	500
WILCOX, VICTOR LAWRENCE	0011	0001	0004	93700	16200
WILDER, ROSS A.	0006	0009	0002	22100	15700
WILL, BRUCE	0006	0028	04-2	87600	21800
WILL, JOHN J.	0006	0008	03-1	21100	18400
WILL, TRACY A.	0031	0011	0000	56200	17000
WILLARD, LEE H.	0031	0005	0002	61000	18000
WILLARD, TAMMY M.	0028	0047	0000	61200	11400
WILLARD, THOMAS G.	0028	0029	0000	45700	19000
WILLIAMS, DAVID P.	0008	0075	0000	33900	25000
WILLIAMS, DENNIS H.	0001	0020	0060	21400	0
WILLIAMSON, ANN	0006	0039	0001	0	1900
WILLIS, LEONARD J.	0032	0002	0000	12200	18100
WILLIS, RONALD C.	0020	0007	0000	39400	27200
WILSON, DONALD A.	0027	0003	0006	9600	0
WILT SR., JAMES L.	0020	0004	0000	7000	27000
WINCHESTER ASSEMBLY OF GOD	0028	0005	0000	56500	28500
WINCHESTER ASSOCIATES	0031	0020	0000	70000	0
WINCHESTER ASSOCIATES	0031	0020	0000	70000	0
WINCHESTER ASSOCIATES	0031	0020	0000	70000	0
WINCHESTER ASSOCIATES	0031	0020	0000	74300	0

OWN1	MAP_	LOT_	SUB_	BLDG_VAL	LAND_VAL
WINCHESTER ASSOCIATES	0031	0020	0000	74300	0
WINCHESTER ASSOCIATES	0031	0020	0000	74300	0
WINCHESTER ASSOCIATES	0031	0020	0000	74300	0
WINCHESTER ASSOCIATES	0031	0020	0000	74300	0
WINCHESTER ASSOCIATES	0031	0020	0000	74300	0
WINCHESTER ASSOCIATES	0031	0020	0000	74300	0
WINCHESTER ASSOCIATES	0031	0020	0000	74300	0
WINCHESTER ASSOCIATES	0031	0020	0000	74300	0
WINCHESTER ASSOCIATES	0031	0020	0000	74300	0
WINCHESTER ASSOCIATES	0031	0020	0000	74300	0
WINCHESTER ASSOCIATES	0031	0020	0000	74300	248700
WINCHESTER HISTORICAL SOCIETY	0019	0008	0000	75400	18300
WINCHESTER KIWANIS CLUB	0023	0006	0002	14600	23600
WINCHESTER SCHOOL DISTRICT	0005	0108	0000	0	61200
WINCHESTER WOMEN'S CLUB	0026	0090	0000	0	20000
WINCHESTER, TOWN OF	0001	0066	0000	0	12300
WINCHESTER, TOWN OF	0005	0023	0000	0	800
WINCHESTER, TOWN OF	0005	0025	0000	0	200
WINCHESTER, TOWN OF	0005	0106	0000	0	37500
WINCHESTER, TOWN OF	0005	0123	0000	0	2900
WINCHESTER, TOWN OF	0005	0143	0000	0	13000
WINCHESTER, TOWN OF	0006	0010	0001	0	6300
WINCHESTER, TOWN OF	0006	0010	0002	0	5600
WINCHESTER, TOWN OF	0006	0011	0000	0	24100
WINCHESTER, TOWN OF	0006	0012	0000	0	27900
WINCHESTER, TOWN OF	0006	0018	0000	0	16200
WINCHESTER, TOWN OF	0006	0019	0000	0	30000
WINCHESTER, TOWN OF	0007	0047	000A	0	0
WINCHESTER, TOWN OF	0008	0101	0000	0	900
WINCHESTER, TOWN OF	0009	0052	0000	0	100
WINCHESTER, TOWN OF	0009	0053	0000	0	7300
WINCHESTER, TOWN OF	0009	0059	0000	0	29700
WINCHESTER, TOWN OF	0016	0007	0000	0	900
WINCHESTER, TOWN OF	0017	0016	0001	75800	12000
WINCHESTER, TOWN OF	0018	0008	0000	0	16200

OWN1	MAP_	LOT_	SUB_	BLDG_VAL	LAND_VAL
WINCHESTER, TOWN OF	0019	0032	0000	88600	20100
WINCHESTER, TOWN OF	0019	0041	0000	0	900
WINCHESTER, TOWN OF	0019	0043	0000	0	11600
WINCHESTER, TOWN OF	0021	0050	0000	39900	20000
WINCHESTER, TOWN OF	0025	0011	0000	0	6400
WINCHESTER, TOWN OF	0026	0029	0000	0	3800
WINCHESTER, TOWN OF	0026	0030	0000	0	900
WINCHESTER, TOWN OF	0026	0033	0000	0	1600
WINCHESTER, TOWN OF	0026	0034	0000	0	1600
WINCHESTER, TOWN OF	0026	0036	0000	0	1800
WINCHESTER, TOWN OF	0026	0054	0001	0	2300
WINCHESTER, TOWN OF	0026	0055	0000	84300	0
WINCHESTER, TOWN OF	0026	0055	0000	154700	0
WINCHESTER, TOWN OF	0026	0055	0000	401100	29200
WINCHESTER, TOWN OF	0026	0055	0000	498800	0
WINCHESTER, TOWN OF	0026	0087	0000	0	15000
WINCHESTER, TOWN OF	0028	0002	0000	0	700
WINCHESTER, TOWN OF	0028	0010	0002	0	4400
WINCHESTER, TOWN OF	0028	0086	0000	0	9400
WINCHESTER, TOWN OF	0028	0087	0000	0	7800
WINCHESTER, TOWN OF	0028	0089	0000	0	3300
WINCHESTER, TOWN OF	0030	0003	0000	0	7300
WINCHESTER, TOWN OF	0030	0004	0000	0	26800
WINCHESTER, TOWN OF	0034	0061	0000	27900	28100
WINCHESTER, TOWN OF	0034	0070	0000	0	36900
WINCHESTER, TOWN OF	0035	0011	0000	0	9700
WINTER, KARI L.	0028	0085	0003	0	11400
WINTER, RICHARD H.	0036	0005	0000	40500	15200
WINTER, RICHARD H.	0036	0005	000A	12400	0
WISELL, HEATHER L.	0027	0003	0028	10400	0
WOLF CREEK INVESTMENTS LLC	0003	0030	0000	0	25500
WOLF CREEK INVESTMENTS LLC	0006	0047	0000	0	100000
WOLF CREEK INVESTMENTS, LLC	0009	0050	0000	0	102900
WOLFCREEK INVESTMENT,LLC EIN	0003	0029	0000	0	9700
WOLFENDEN, WILLIAM A.	0003	0038	0000	0	7200

OWN1	MAP_	LOT_	SUB_	BLDG_VAL	LAND_VAL
WOLOS, JOSEPH A.	0004	0030	0000	0	4300
WOOD REVOCABLE TRUST	0005	0085	0002	50600	17600
WOOD, DONALD B.	0031	0016	0000	51500	17200
WOOD, EDITH M.	0015	0025	0000	0	18300
WOOD, ERNEST F.	0015	0002	0001	0	12600
WOOD, FRED I.	0008	0052	0000	34100	21600
WOOD, JOSEPH E.	0022	0026	0000	46800	13500
WOODING, TERRY C.	0033	0035	0000	21900	38100
WOODLOT & GRANGE L.L.C.	0002	0037	0000	0	29500
WOODLOT & GRANGE LLC	0002	0037	0001	0	11200
WOODS, CHARLOTTE R.	0015	0004	0001	69300	18800
WORCESTER, REX A.	0008	0070	0004	63100	18800
WORRALL, JAMES M.	0025	0010	0002	19300	17700
WRIGHT, DEBORAH E.	0030	0039	0000	36400	12800
WRIGHT, MARGARET A.	0001	0020	0019	14000	0
YORK, DARRAH & DOROTHY	0034	0012	0000	21100	13700
YORK, DARRAH W. J.	0034	0013	0002	0	13700
YOUNG, CHRISTOPHER	0015	0036	0000	35200	18200
YOUNG, EDWARD W.	0001	0054	0001	12900	15400
YOUNG, MARCIA H.	0020	0023	0000	39300	24400
YOUNG, RONALD E.	0006	0030	0002	50800	16200
ZABIELSKI, JOSEPH P.	0034	0065	0000	31200	29400
ZAVOROTNY, ALAN D. & PETER W.	0007	0072	0000	0	44900
ZAVOROTNY, ALAN D. & PETER W.	0010	0001	0000	0	9000
ZAVOROTNY, ALAN D.& PETER W.	0007	0068	0000	0	700
ZAVOROTNY, ALAN D.& PETER W.	0007	0071	0000	0	13800
ZITTA TRUST, EDWIN J.	0022	0018	0000	63000	20200
ZITTA, DEBRA	0022	0016	0000	25800	13600
ZWOLINSKI LIVING TRUST	0028	0026	0000	0	11400
ZWOLINSKI, STEPHEN	0030	0028	0000	74600	18500
Report Totals:				78646400	45903600

OWNERS NAME	NAME	LIC TAG#	RABIES TAG #	RABIES EXP
ABBOTT, DARLENE				
	BEAU BEAU	413	505	5/24/2002
ABBOTT, ROSALIND				
	MISHA	489	3577	4/28/2003
ABBOTT, THERESA & ROSALIND				
	SLICK	310	223	2/24/2002
	GYPSY	479	4118	7/25/2003
ADAMS, NANCY GAIL				
	SMOKEY JOE	674	8787	5/28/2001
AINSWORTH, PATRICK				
	CLANCY	572	8650	3/28/2001
ALBEE, EDWARD				
	CHIPAWA	500	401	10/03/2002
ALBERT, TONI				
	DOT	758	71	1/14/2001
	KANE	798	3993	6/30/2003
ALEXANDER, DOUG				
	ROSIE	826	192	4/02/2001
ALGENI, RICHARD				
	AMANDA	784	134	4/12/2003
ALLEN ELIZABETH				
	SCOTTY	615	15522	8/18/2001
	TOMMY	616	15039	5/26/2001
AMER, ANGELA				
	SAM	31	8325	3/18/2003
AMMANN, TERI				
	BAILY	29	8323	3/18/2003
ANDERSON, GORDON				
	WINNIE 11	219	1255	6/11/2002
ANDERSON, NEAL				
	MEGAN	520	397	3/27/2002
	POLLY	521	398	3/27/2002
ANDERSON,ROBERT&HAMPP MADELYN				
	MEHA	321	318	4/02/2003
	LA DEE	322	391	4/19/2001
ANTONIAK, ROBIN				
	RIGGS	895	24	1/30/2001
	ZEKE	896	8819	7/22/2000

OWNERS NAME	NAME	LIC TAG#	RABIES TAG #	RABIES EXP
ANTONIAK, ROBIN				
ARCHIBALD, RUTH				
	RICHARD	617	215	4/30/2001
	LITTLE GUY	618	1552	10/28/2002
ARSENAULT, BILL & YVONNE				
	DUSTY	7	8304	3/18/2003
	MOLLY	909	0943	11/13/2001
AUGER, FAITH & RICHARD				
	SHEBA	211	369	3/13/2001
	TARA	212	139	4/03/2002
AUSTIN, LEROY E.				
	TIPPY	120	8351	3/20/2001
BAGGS, DONALD T OR MARLEEN				
	GYPSY	156	8619	3/16/2003
BAGSTER, RICHARD				
	KODIAK	483	427	5/03/2001
	ZEPPLIN	484	426	5/03/2001
	VELVET	485	428	5/03/2002
BAILEY, CLARK				
	SADIE	537	6924	5/24/2003
BAKER, HILARY				
	MEL	431	8129	7/01/2002
BAKER, MADONNA				
	BEAR	627	3748	5/24/2003
BALDVINS,MARION & JON				
	TRAMP	155	970786	8/05/2000
BAPTIST, CAROL				
	XENA	299	396	3/24/2003
BAPTIST, LORI				
	BUBBA	300	395	3/24/2003
BARCOMB,JANICE				
	BRITTANY	122	9476	6/17/2001
BARSTOW, GEOFFREY & LINDA				
	GINGER	842	528	5/31/2001
	CALEB	843	527	5/31/2001
BARTON, ALLEN & JANET				
	HARLEY	640	5967	6/02/2001

OWNERS NAME	NAME	LIC TAG#	RABIES TAG #	RABIES EXP
BASHAW MELVIN				
	BEAR	602	8920	5/13/2001
BASHAW, TOSHIKA				
	NIKI	603	8921	5/31/2001
BATCHELDER, SHEILA P				
	TRAY	152	325	4/11/2001
BATTERSBY, STEWART				
	SPENCER	204	7688	5/27/2001
	CODY	205	8313	8/11/2000
BAZELL, DEBORAH				
	SHILO	510	837	10/22/2002
BEALS, KEN				
	KALVIN	833	1457	7/13/2002
BEAMAN, DEAN E.				
	DUKE	703	536	5/03/2001
BEAUCHEMIN, CLAYTON & GEORGANN				
	SHADOW	39	3241	3/04/2003
	MITZY	40	424	3/21/2001
	NAKITA	53	8340	3/18/2003
BEAUDOIN, VIRGINIA				
	NIBBLES	717	8201	5/06/2003
	NICHOLAS	718	8254	5/19/2001
BEBEY, MICHAEL				
	VINEGAR	556	490	5/23/2003
	TODD	557	497	5/24/2002
	EMILY	558	491	5/23/2003
BECHARD, SUSAN & RICHARD				
	SEBASTIAN	390	56	2/25/2001
BECKER, DON & BARBARA				
	BAILY	604	10558	9/30/2001
BELISLE EDMUND				
	SPIKE	126	10192	9/15/2001
BELL, RACHEL				
	ZENA	882	769	9/05/2001
BENNETT, JOHANNA				
	CINDY	781	1402	4/16/2001
BENOIT, JOSEPH & BETTY				
	RUFUS	426	572	4/08/2002

OWNERS NAME	NAME	LIC TAG#	RABIES TAG #	RABIES EXP
BENOIT, JOSH				
	LENNON	375	9418	8/20/2000
BENOIT, PAMELA & BRATCHER,KEN				
	BRANDI	548	9107	10/09/2001
	FANNY	549	9106	10/09/2001
	TOBEY	550	9105	10/09/2001
BENSON, OLIVER & LIPHAM RENAE				
	SHANE	648	515	5/30/2003
BENSON, TIM				
	MUGSY	671		5/22/2002
BENT, DIANE				
	BUDDY	575	534	5/20/2002
	PIXIE	576	533	5/28/2002
BERNARD, LEANNE				
	KITTA	209	6498	3/30/2001
BERRY, EVELYN				
	DREYFUS	542	611	4/25/2002
	GINGER	543	3727	5/22/2003
BIERMAN, MARIE				
	SIMON	267	6156	4/17/2003
BIGELOW, HAROLD & PAM				
	MURPHY	611	8786	5/28/2001
BIGELOW, RUSSELL A				
	CHECKERS	42	8332	3/18/2003
BIRTZ, LOUIS				
	SHADOW	239	555	4/06/2002
BLACK, BARBARA				
	ZIGGY	95	7604	4/01/2001
BLACK, DANIEL				
	BONDO	811	8601	7/13/2003
BLACK, KATHY				
	HOLLY	21	8315	3/18/2003
BLACK, MARY & CHARLES				
	JAKE	313	8563	4/01/2001
BLAES, MARTIN & ELIZABETH				
	KIESHA	178	980239	3/28/2001
BLAINE, MICHAEL				
	BAM BAM	678	4985	5/09/2001

OWNERS NAME	NAME	LIC TAG#	RABIES TAG #	RABIES EXP
BLAINE, MICHAEL				
BLAIR, ROGER D				
	CODA	381	444	4/30/2003
BLAKE, DONALD & SANDRA				
	SHELBY	284	6825	1/07/2002
BLAKE, MICHAEL & LORRIE				
	MOLLY	141	8536	4/10/2001
BLANCHARD, GRACE				
	KUDO	701	1523	10/08/2002
BLODGETT, PRINCESS				
	KAYLA	356	3310	3/18/2003
	CHANCE	357	3311	3/18/2003
BLOOD, SARA				
	MILES	827	1004	7/19/2003
BOBKA, BEVERLY				
	BUDDY	254	547	4/10/2003
BOND, AMY & BOB				
	SHADY	609	883	5/25/2002
	SHADOW	610	1987	10/24/2001
BORGESEN, KIRSTEN & BENT				
	OLIVER	327	109218	10/22/2000
BOURASSA, JANE (PATNODE)				
	ARIEL	418	140	3/19/2002
BOURASSA, SHEILA				
	PRISS	295	990143	4/22/2002
BOURKE, LINDA				
	SHILOH	354	664	6/30/2002
BOVINET, SHERRY				
	TOBY	505	8766	6/01/2003
BOWER, TERESA				
	SAGE	880	327	4/15/2001
BREWER, RENE				
	SAM	191	1125	5/04/2002
BRITTAIN, THOMAS				
	CUJO	245	1286	6/01/2002
BRODIE, STEPHANIE&TOMMILS,CARL				
	MAGGIE	441	6695	8/03/2003

OWNERS NAME	NAME	LIC TAG#	RABIES TAG #	RABIES EXP
BRODIE, STEPHANIE&TOMMILS,CARL				
	CLETUS	442	5340	11/23/2000
BROOKS, MARILYN				
	ABBY	246	203	4/30/2003
	CJ	247	202	4/30/2003
BROWN, LORNA				
	TASHA	58	8346	3/18/2001
	SPOT	59	3124	4/10/2002
BROWN, MICHAEL				
	SNOOPY	60	3121	4/10/2002
BROWN, NEAL & MELLISA MAILETTE				
	JAKE	635	1002	5/19/2001
BROWN, THEODORE & LINDA				
	MOLLY	77	3023	1/05/2003
BRUCH, JEFF				
	ABIGAIL	486	6368	3/24/2003
BUCKLEY, CINDY & TODD				
	MAXX	892	0862	10/05/2001
BUDZIK, JOHN H				
	SAM	229	8436	3/02/2001
BUDZIK, ROSEMARIE				
	BRUTIS	70	6602	3/26/2001
BURDICK, STEPHEN				
	RUSTY	828	183	6/06/2003
BURT, DEBRA & CHARLES SENIOR				
	REBEL	683	8306	3/13/2001
	AXLE	684	531	4/01/2002
BURT, RUSSELL				
	MISSY	316	566889	3/18/2001
BUSHEE, RAYMOND				
	MOLLY	188	10994	8/19/2000
BUTLER, MICHAEL				
	JAKE	410	F1103	4/25/2003
BUTTERFIELD, RICHARD A.				
	BETSEE	803	91264	11/05/2000
BYRNES, JOHN				
	SABASTIAN	825	7079	8/08/2000

OWNERS NAME	NAME	LIC TAG#	RABIES TAG #	RABIES EXP
CALDWELL, DANA				
	CODY	161	10032	4/06/2002
CAMPBELL, CARRIE				
	PRINCESS	101	349	4/28/2003
CAMPBELL, WILLIAM				
	LEVI	49	8338	3/18/2003
	COREY	50	258	4/04/2001
CANON, MAGDALENE M				
	ROSCO	315	0095	4/25/2002
CARBONNEAU, SARA				
	HARRY	884	4476	9/26/2001
CARD, SANDI				
	MUSHU	666	1358	9/07/2000
CARON, BRUCE				
	ELMO	25	8320	3/18/2003
CARPENTER, ARLENE				
	GINGER	579	9141	6/08/2001
CARPENTER, CLINTON & MYLA				
	SUSIE	47	6017	4/12/2000
CARPENTER, JAMES				
	BABY	264	8596	3/27/2001
CARPENTER, KIM				
	TINY	673	66	2/12/2001
CARR, ROBERTA & WILLIAM				
	HASHBROWN	562	8664	3/28/2001
	PIP SQUEEK	563	8663	3/28/2001
	PEANUT	564	481	5/22/2003
	SWEET PEA	565	482	5/22/2003
	GILBERT	566	479	5/22/2003
	ARNOLD	567	480	5/22/2003
CARRUTH, JOAN & PHYLLIS				
	GYPSY	632	6956	6/01/2003
CHAFFEE, KEVIN				
	DINO	298	6155	4/17/2003
CHAMPAGNE, JOSEPH & MAE				
	KALIJA	748	511	5/26/2003
CHAMPNEY, STUART "DUKE"				
	ZEUS	268	91	4/25/2002
	SANDY	269	5839	5/16/2001

OWNERS NAME	NAME	LIC TAG#	RABIES TAG #	RABIES EXP
CHAMPNEY, STUART "DUKE"				
CHAMPNEY, STUART SR.				
	TAZ	270	100	4/25/2000
CHENOWETH, WINDELL & ALATHEA				
	DAISEY	490	3353	3/27/2003
CLARK, IRENE AND JAMES				
	CHRISTIE	622	7952	5/05/2001
CLASS, DONALD				
	BABY	75	1360	9/08/2000
CLEWS, JADE				
	CHESTER	903	327439	9/20/2001
CLOUGH, NANCY				
	MANDY	338	7424	6/11/2000
COLE, DONNA				
	MOLLY	139	335	3/27/2002
COLE, KENNETH & VALARIE				
	LILLY	517	1663	8/04/2000
	ROSIE	518	7541	8/05/2000
COLE, NAT				
	BAIN	516	6159	4/15/2003
COLEMAN, PAULINE				
	PENNY	220	91256	11/03/2002
COLL, ANITA				
	NOONE	721	6935	1/15/2003
	NIKOLI	727	6935	1/15/2003
CONANT, LORI & STANLEY				
	JASMINE	144	674	6/09/2001
	STURGIS	145	673	6/09/2001
CONNOLLY, JANA				
	DUKE	846	8045	2/10/2001
CONNOR, TINA				
	BEN	710	1402	4/02/2001
CONQUEST, JAMES				
	CHARLIE	221	7186	4/16/2002
COOK, BECKIE WILLIAM				
	NAOMI	831	8539	6/05/2003
	SARGENT	832	8544	6/05/2003
	NAKITA	834	8630	7/21/2001

OWNERS NAME	NAME	LIC TAG#	RABIES TAG #	RABIES EXP
COOK, BECKIE WILLIAM				
COOK, BRIAN				
	COCOA	819	10149	9/10/2001
COOK, DOUGLAS & TANYA				
	BAILEY	757	474	4/24/2002
COOK, MIKE & KIM LASH				
	CHAMP	772	599	3/26/2002
COOK, ROBERT				
	DANCER	376	1115	5/03/2002
COPLEY, HARRIETT J				
	ANNIE	292	10341	3/24/2002
	AMBER	293	8705	5/13/2001
	MAUDE	294	8851	6/12/2001
CORBETT, BRIAN				
	MIDNIGHT	26	608	3/28/2001
	LONNIE	27	8321	3/18/2003
CORLISS, DONALD				
	JAKE	9	8306	3/18/2003
	SCOOBY	10	8319	3/18/2003
CORLISS, JOHN III & PENNY				
	BUDDY	142	8124	1/26/2001
	SHADOW	143	204	2/15/2002
COSTELLO, CHRISTA				
	ISAAC	661	273	3/19/2002
COUSINO, DOUGLAS				
	JESSABELL	789	7985	5/26/2001
CRAWFORD, DOUG				
	INKI	552	6388	3/11/2003
CROMWELL, BEVERLY				
	TENSEL	444	8220	2/20/2001
	FIONA	445	8174	2/11/2001
	TITLEY	446	8142	2/04/2001
	WIGGLESWORTH	447	8287	3/04/2001
	ANGUS	448	8221	2/20/2001
	GLYNDA	449	8286	3/04/2001
	GYPSY	450	7213	6/03/2000
	HOLLY	451	7909	2/23/2001
	EBONY	452	7907	2/16/2001
	MOLLY	453	8175	2/11/2001
	OLIVER	454	7640	9/02/2000

OWNERS NAME	NAME	LIC TAG#	RABIES TAG #	RABIES EXP
CROTEAU, DIANE	MAGGIE	581	6927	5/24/2003
CROTEAU, SHARON M	TOBY	898	513	4/19/2001
CROWELL, HUBERT AND LINDA	NIKKI	44	8334	3/18/2003
CUMMINGS, LOUIS H	BLACKIE	571	338	3/27/2002
CURTIS, BETSY & DWAYNE	MUFASA	759	688	7/15/2002
CUTTER, LINDA	DUKE	163	516	4/04/2001
DANNER, ROSS	TANNER	76	6334	3/10/1901
DAVIS CHRISTY & PAUL	MOEJOE	353	670	7/31/2003
DEANE, HAROLD & ANNE	ANDY	312	575	4/09/2001
DEANE, JAMES W	SAMPSON	414	17032	5/25/2002
DEAR, JUNE	CHELSEA	262	3150	2/10/2003
DEAR, MELINDA	EMILY	263	836	5/20/2002
DEISTER, TOM	CASHMAN	847	97	1/22/2002
DEPEW, JACKIE	RENO	165	07546	8/09/2002
DERAPS, SHAWN	FOXY	555	120	3/17/2003
DEROSIER, CHERYL	WINNIE	580	846	10/24/2000
DESAUTELL, NANCY & BOB	NIKKI	355	8524	4/09/2001
DICARLO, JAMES & MARILYN	LUCKY TWO	13	8309	3/18/2003

OWNERS NAME	NAME	LIC TAG#	RABIES TAG #	RABIES EXP
DINGMAN, DIANE C & EDMUND	MOLLY	281	7690	11/23/2002
DINGMAN, RAYMOND & HEIDI	BETSY	55	8342	3/18/2003
DODGE, CINDY & EDWARDS	CHEYENNE	476	915	5/23/2002
DODGE, CRYSTAL	JENNY	900	0765	9/11/2001
DODGE, PEGGY & BRIAN	MISSY	406	8659	3/28/2001
	TOBY	407	8660	3/28/2001
DOLL, LINDA	SHESHE	802		7/06/2002
DONAHUE, CATHY & DAVID	BOOTS	106	361	3/17/2002
DONAIS, CORINNE M	BOWZER	380	6536	4/28/2003
DOOLITTLE, RODNEY F	YULE	190	3506	4/21/2003
DOURDOUNAS, HELEN	SHANIA	291	3453	4/13/2003
DOWNS, MELISSA	SIMBA	503	1836	11/15/2000
DRALEAU, LORRI	BUSTER	511	1245	3/25/2001
DUFFY, DEBBIE	EMMA	203	66	4/25/2002
DUFFY, JASON	TEASER	706	176	3/03/2002
DUFFY, KELLY	ABBIE	807	519	3/30/2002
DUNTON, FREDERICK	SAM	57	8345	3/18/2003
DUQUETTE, MARK	RUFUS	841	1107	7/22/2003
DURKEE, RICHARD	MANDY	68	324	3/10/2003

OWNERS NAME	NAME	LIC TAG#	RABIES TAG #	RABIES EXP
DURKEE, RICHARD				
EBBIGHAUSEN,KAREN/MORSE,CARL J				
	COPPER	711	1086	5/29/2001
	DIXIE	712	3437	4/10/2001
EDDY, RICHARD & MARY				
	andy	201		6/14/2000
	ALEX	202		4/22/2002
EDWARDS, DEBORAH & DOUG				
	GUS	594	990103	4/17/2002
	KATE	595	990104	4/17/2002
ELLIS, DAWN				
	EMMA	99	91077	9/10/2000
ELLIS, ELAINE				
	ROSIE	852	6920	5/23/2001
ELLIS, MURIEL				
	TEDDY	98	621	4/26/2002
ETHRIDGE, JANET				
	BUDDY	760	8901	6/24/2001
ETHRIDGE, LEWIS F & IRENE A.				
	EMMA	192	266	3/20/2002
FARNAN, FRANCIS				
	CHARLIE	308	8057	3/07/2002
FARNUM, REGINALD & BARBARA				
	CHECKERS	66	330	3/27/2002
FENRICH, JULIE &ANDREW				
	MAGGIE	497	10015	7/28/2001
FERENBAUGH, ROY & DELTA				
	HUNTER	282		9/28/2000
FIORILLA, JOSEPH & GAIL				
	toby & gigi		22053	3/15/2001
FISET, JEANNE				
	LADY	306	1594	12/30/2000
FLANDERS, DIANNE & JEFF				
	CIERA	5	8303	3/18/2003
	CHANCE	6	8630	3/28/2001
FLOURNOY, KELLY				
	ZACK	735	3768	5/27/2003

OWNERS NAME	NAME	LIC TAG#	RABIES TAG #	RABIES EXP
FORD, GAIL				
	PIGLET	764	758	8/29/2000
	DUSTY	765	756	8/29/2000
	MUMBA	766	757	8/29/2000
	BABE	767	1738	12/04/2001
	WOODROW	768	1740	12/04/1920
	COOPER	769	1742	12/04/2001
	RAT DOG	770	176	4/05/2001
FORTINI, VANESSA				
	LADY	51	8339	3/18/2001
	BUD	52		5/20/2002
FRADO, CHRIS				
	AUGGIE DOGGIE	693	706	12/03/2002
	YOGIE BEAR	905	6201	10/24/2001
FRANCIS, ARVILLA&ARLAND				
	JAKE	790	144	4/25/2001
FRANCIS, GORDON				
	WHISKEY II	288	8799	4/15/2001
FRANCIS, SANDRA				
	KOKO	119	332	3/27/2002
FRANCOEUR, RICK & DEB				
	KAYLA	529	804	5/23/2002
FRASER, DOUGLAS/ROBERTA				
	JESSICA	515	393	3/27/2002
FRAZIER, DENISE & JODY				
	FREEWAY	427	627	2/21/2002
	SASHA	428	1167	6/09/2001
FRAZIER, DENISE J.				
	BRANDY	432	493	5/20/2000
FRAZIER, JENNIFER				
	ROSA	677		3/18/2001
FRAZIER, TORY				
	BOWSER	700	8344	3/18/2003
FRAZIER,JAMIE&MANDI FRAZIER				
	MOLLY	421	7190	4/10/2003
	TUCKER	422	7597	9/16/2002
FREISTADT, WENDY				
	BUDDY	157	7783	2/17/2003
FREITAG, ANN & KURT				
	MOLLY	590	71238	11/29/2000

OWNERS NAME	NAME	LIC TAG#	RABIES TAG #	RABIES EXP
FREITAG, ANN & KURT				
	PEBBLES	805	475	4/18/2001
FREY, FRANCES				
	ABBY	273	178	4/04/2001
FREYENHAGEN, BETTY				
	MOLLY	48	8337	3/18/2002
FUSCHETTO, THOMAS				
	ABIGAIL	252	3444	2/27/2002
GAGNON CINDY				
	ANGEL	578	471	5/21/2003
GALLAGHER, DAWN				
	LEONARDO	840	7672	11/07/2002
GANDY, RONALD & KAREN				
	TOBY	568		4/12/2001
GAUDREAU, CLAUDE & KELLY				
	NASH	574	6522	4/26/2003
GAY,DAVID & JANEAN				
	ABBY	443	6563	5/05/2003
GEORGI, JACQUELINE				
	MOCHA	344	7362	10/03/2000
	TIMBER	345	1421	7/20/2002
GILBAR, TILLI				
	CURLE	865	522	3/31/2002
GILBEAU, BERNICE				
	LILLY	692	3664	5/12/2003
GIONET, DONNA				
	TITON	129	8652	3/28/2001
GIRARDIN, ALBERT & JOSETTE				
	NICKI	149	6105	3/30/2003
GIRAUARD, COURTNEY				
	TEXAS	532	8103	3/16/2001
GLABACH, CAROL & BERNARD				
	GYPSY	260	7466	6/25/2002
GOMARLO, ELLEN & JOHN				
	PONY	290	10002	1/19/2002
GONZALES, GABRIELA				
	ANGEL	890	1327	8/12/2000

OWNERS NAME	NAME	LIC TAG#	RABIES TAG #	RABIES EXP
GONZALES, GABRIELA				
GOODYEAR, JOAN E				
	NIKITA	334	5521	4/16/2000
	POCO	335	10521	4/18/2002
	PEPPER	336	496	4/04/2003
GRANT, MARILYN/RANDY				
	ITCHY	289	343	3/27/2002
GRATTON, JANINE				
	ABBY	462	288	4/21/2003
	MOLLY	463	553	3/31/2001
GRAY, DALE & JENNIFER				
	DAKOTA	776		3/27/2002
	TIMBER	777	8840	6/09/2001
GREENWOOD, PATRICIA				
	BEAR	786	10514	9/22/2001
GREGORY, CHARLES E				
	NIKKI	177	2451	12/29/2000
GUENTER,DONNA & DARRELL				
	BENSON	309		4/17/2001
GUIDETTE, DON & JEANETTE M				
	LADY BUG	439	8046	5/08/2002
GURNEE, LINDA J.				
	MOLLY	675	12293	8/18/2000
GUSAN, ROSE				
	MAI-LING	912	0736	8/10/2001
GUSAN, SHANNON				
	ZOEY	303	289	4/21/2003
GUSSMAN, TRUDI				
	TEENIE WEENIE	259	259	6/21/2002
HADLEY, CHRIS & JOHN				
	FRECKLES	117	96444	12/05/2001
	MOXIE	118	290	3/04/2001
HALE, NEAL				
	BELLE	538	208	4/09/2002
	ROCKY	539	210	4/09/2002
HALE, ROBERT & CINDY				
	SKITTLEZ	527	9057	6/01/2001

OWNERS NAME	NAME	LIC TAG#	RABIES TAG #	RABIES EXP
HALL, CULLEN				
	OTTIS	893	6831	10/07/2003
HAMAN, MICHAEL				
	CEDAR	507	1388	9/22/2000
HAMMOND, NICHOLE				
	BRANDY	814	8587	7/08/2003
HANN, NANCY				
	KATIE	92	7637	10/17/2000
	SCOUT	93	7638	10/17/2000
	ROSIE	94	5887	5/16/2001
HANRAHAN,JOY				
	EL-BEE JAY	429	250	4/06/2002
	STARR	430	317256	2/16/2002
HARRIS, MARGARET				
	SHADOW	198	328	3/27/2002
HARRISON, JAMES				
	CLAIR	419	1158	7/09/2000
	DUKE	420	4014	7/07/2003
HARTWELL, DOUG				
	CHUBBERS	709	90303	3/16/2002
HATHAWAY, GORDON				
	BANDIT	358	414	4/24/2002
HATSTAT, HEATHER				
	TIVA	908	6267	11/15/2001
HAWLEY, JOHN				
	SPEED	844	6504	4/21/2003
	LYNNSEY	845	455	12/01/2002
HAYS WEBB				
	DACE	397	777	5/16/2002
	SHOOTER	398	776	5/16/2002
	DOZER	399	775	5/06/1999
	MACK	400	3545	5/26/2002
	BUCK	401	3543	5/26/2003
	SAGE	402	3544	5/26/2003
	HOLLY	403	3547	5/26/2003
	SILAS	404	3546	5/26/2003
	WILLEY	405	17571	8/29/2000
HEATH, MARIE & ROBERT				
	ROSIE	255	672	6/09/2001
	CEASAR	256	701	12/13/2000

OWNERS NAME	NAME	LIC TAG#	RABIES TAG #	RABIES EXP
HEBERT, TIMOTHY				
	SANDY	33	9008	5/22/2001
	CHICO	34	8327	3/18/2003
HELIE,CHERYL & MOREL, RAY				
	RASCAL	612	0601	5/25/2002
HENSEL, TOM & JANET				
	ANNIE	653	207	4/09/2002
	BEAR	654	179	6/30/2003
HESCOCK, GORDON & DOTTIE				
	PRINCESS	408	8	4/30/2003
	SASHA	409	902	5/23/2002
HICKS, LINDA				
	JOBE	96	0191	3/24/2003
	ANGEL	97	0192	3/24/2003
HICKS, LINDA & THOMAS				
	GEORGE	12	8308	3/18/2003
HIGGINS, DIANE				
	GRETCHEN	265	12293	5/23/2002
	SMOKEY	266	12293	5/23/2002
HILDRETH, BARBARA				
	ZACK	8	8305	3/18/2003
HILDRETH, CLYDE				
	BUDDY	587	6941	5/30/2003
HILDRETH, DEBORAH & PATRICK				
	JAKE	54	8341	3/18/2003
HILDRETH, DOREEN				
	SNOWSHOE	680	990062	3/31/2002
	BUSTER	681	8625	3/28/2001
	angel	783	208	6/15/2003
HILDRETH, ROBERTA & DAVID				
	GINGER	613	340	3/27/2002
HILDRETH, WENDY				
	MIA	361	12293	7/05/2000
HILL, AMY				
	MITCH	348	6774	11/23/2001
HILL, REBECCA				
	SPARKY	154	7792	2/10/2001
HILL, TIMOTHY				
	HERSCHEL	347	7509	7/19/2002

OWNERS NAME	NAME	LIC TAG#	RABIES TAG #	RABIES EXP
HILL, TIMOTHY				
HILLOCK, DEBORAH & THOMAS				
	TAZ	785	6540	4/29/2001
HMIELESKI, MABEL				
	CAYMAN	337	503	4/08/2003
HOBBS, JOANNE & BENJAMIN				
	BEAR	737	169	3/23/2001
	WINNIE	738	170	3/23/2001
	MISTY	739	466	5/18/2002
HODGMAN, CHARLES JR. & MELINDA				
	APOLLO	22	8317	3/18/2003
	AMBER	23	8318	3/18/2003
HODGMAN, MICHAEL & LUANNE				
	HUNTER	561	5670	3/16/2001
HODGMAN, TINA				
	VIXIE	812	8596	7/13/2003
HODGMAN,TEASHA & ALLAN				
	MAX	665	9325	7/01/2001
HOLT, PETER & JUDITH				
	QUINN	899	1220	8/28/2003
HOOD, STEVEN				
	SKIDDER	761	7265	4/29/2002
HOOPER, DAVID A				
	SKIP	3	8637	3/28/2001
	LUCKY	4	8301	3/18/2003
HOOPER, SUSAN & MARK				
	KEMO	377	0661	6/26/2000
HORTON SHERON				
	EBONY	32	8326	3/18/2001
HORTON, RUTH A & JEFFREY S				
	SHADOW	607	7508	1/07/2001
HOSMER, JENNY & MICHAEL				
	SANDY	80	108463	5/27/2000
	PRINCE	81	109212	4/06/2001
HOWARD, REGINA				
	KAISER	174	708	12/06/2000
HOWE, CAROL A				
	LUCKY	487	102	1/04/2001

OWNERS NAME	NAME	LIC TAG#	RABIES TAG #	RABIES EXP
HOWE, CAROL A				
HOWE, KENNETH II				
	SHELBY	388	7924	3/31/2001
	SAMPSON	389	169	5/16/2003
HOWE, MATTHEW				
	CJ	488	11119	12/28/2000
HOWE, PRICILLA & DAVID				
	ZEKE	162	781	9/12/2000
HUGHES, HEIDI & WILLIAM				
	NOELLE	415	1514	10/04/2000
HUNTER, HAROLD				
	BEAUTY	736	0641	4/30/2003
HURLBERT, BUD				
	CODY	495	807	5/23/2002
HUTCHINS LORI				
	DOZER	481	1144	6/05/2001
	TJ	482	1897	11/30/2002
JACKSON, DAWN				
	PETER	311	473	4/04/2001
JACKSON, RICHARD				
	SPARKY	733	8948	12/22/2001
JACOBSON, LARRY				
	BARON	474	37	3/04/2003
JANTTI, ROBERT& TERRI				
	GABBY	175	5650	4/10/2001
	MEGAN	176	4288	9/30/2000
JOANN KOPCZYNSKI				
	ABBY	91	127	3/17/2001
JOHNSON, ARTHUR & PAT				
	DUSTY	740	7274	5/01/2002
	JOPLIN	741	7723	12/27/2000
JOHNSON,CHERYL				
	REX	716	3793	5/31/2003
JOLLY,VIRGINIA				
	PRETTY GIRL	646	7751	2/02/2003
JONES, EILEEN/RONALD				
	LUCKY	230	6171	4/12/2003
	SHEBA	231	6170	4/12/2003

OWNERS NAME	NAME	LIC TAG#	RABIES TAG #	RABIES EXP
JONES, EILEEN/RONALD				
	LADY	232		5/04/2002
JONES, FLORENCE				
	CHIP	78	348	3/27/2002
	PEDRO	79	204	4/12/2003
JONES, STEPHENS				
	TERRACE	855		5/22/2001
JONES, TERRY				
	KINTA	56	8343	3/18/2001
JONES, VERNON				
	GIGI	287	374	5/18/2002
JONES, WALTER & MARJORIE				
	CINNAMON	519	512	4/02/2001
JOSLYN, AUREA				
	OUTLAW	897	8396	4/21/2003
JOSLYN, THELMA & CLINT				
	CHELSEA	682	1666	8/26/2001
JUTRAS, WILLIAM				
	KING	755	543	6/02/2003
KELLEY, BARBARA				
	HELGA	283	122	3/21/2003
KELLEY, DEBORAH				
	ZIGGY	473	6386	3/13/2003
KELLOM, THERESA				
	BUDDY	729	226	2/16/2002
KELLY, DENNIS & LISA				
	EMILY	62	8348	3/18/2003
	ABBIE	63	8349	3/18/2003
	JACK	64	8577	3/31/2001
KELLY, MAY				
	TEDDY	339	501	4/19/2001
KELLY, WILLIAM & BRENDA				
	BRIDGETTE	869	221	2/23/2002
	MOLSON	870	6738	7/10/2003
	BRANDY	871	6158	4/15/2003
KENDALL, LILLIAN				
	BENJI	242	6381	3/13/2003

OWNERS NAME	NAME	LIC TAG#	RABIES TAG #	RABIES EXP
KENT, KATHRYN M				
	GRADY	863	593	6/14/2003
KILANSKI, VERGA				
	TOBY	196	7930	4/07/2001
KLINE, GARILYN & RICHARD				
	PATSY LOUISE	319	870	5/24/2002
KONCITIK, TEYRA				
	HANNA	73	17345	7/18/1900
KONIG, MARCUS				
	BO	329	7991	6/10/2001
KONIG, MARKUS S				
	ZEUS	589	3657	5/11/2003
KRISTOLAITIS, ANN				
	KEMO	11	8307	3/18/2003
KRISTOLAITIS, SHANNON				
	MAX	18	8311	3/18/2001
KUPIEC, ROBERT				
	EMMA	551	971339	10/05/2000
KUTRUBES, PAUL				
	HEIDI	573	530	5/28/2002
LABELLE, TIM JAN				
	MICKEY	707	182	5/31/2003
LABSHERE, RUTH				
	RASTIST	478	1599	9/30/2002
LADD, ALAN & PAT				
	SPUNKEY	384	2126	10/20/2000
	NIKIA	385	191	4/07/2001
LAFLEUR, PATTI				
	LUCY	349	323	3/27/2002
LAFORD, JOHN & PENNY				
	HAYLEY	210	4262	9/11/2000
LAKE,PEGGY & BRUCE				
	DAISY MAE	133	375	5/19/2002
	BRANDY SUE	134	8064	1/14/2001
LAMBERT, GEORGE,JOYCE GOVIER				
	SASHA	286	368	5/07/2002

OWNERS NAME	NAME	LIC TAG#	RABIES TAG #	RABIES EXP
LAMBERT, STEVE & LISA				
	PIGLET	815	723	12/15/2000
	PATRIOT	816	6519	4/25/2003
LAPLANTE, BARBARA				
	JUDY	124	18669	3/25/2003
	MILO	125	18670	3/25/2003
LAPOINT, LINDA				
	SAM	368	3022	1/05/2001
	MAX	369	980	6/09/2000
LAPOINT, SHIRLEY				
	BRUISER	676	836	10/10/2002
LAPOINT, SUSAN				
	TARA	524	7773	7/15/2001
	KATIE	525	7772	7/15/2001
LAPOINT, WILLIAM & SANDY				
	SHADOW	470	1168	5/30/2000
	CALLEY	471	7683	12/22/2000
	STRIKER	472	1584	11/17/2000
LAURIE, SHARRON				
	JASPER	687	1470	7/08/2000
	SIMBA	688	1469	7/08/2000
LAVINE, KEVIN				
	BOGEY	849	6755	7/08/2003
LAWRENCE, JEFFREY				
	JAKE	696	1233	6/14/2002
LAWRENCE, RAYMOND				
	ROSIE	513	312	4/11/2001
LAWTON,TONI L BRIONES,FRED				
	SANDY	851	0645	7/24/2003
LE CLAIRE, HARRY				
	PENNEY	276	990201	4/18/2002
LEAVITT, NICHOLE M				
	SAM	140	5797	5/14/2001
LEAVITT, TERESA				
	SWEETIE	279	0311	4/11/2001
	WILLIE	280	310	4/11/2001
LEBLANC, LOUIS				
	MALICHI	271	14	1/02/2002
	CHIPPER	272	1417	7/19/2002

OWNERS NAME	NAME	LIC TAG#	RABIES TAG #	RABIES EXP
LECLERC, BARBARA				
	TISH	638	10034	7/31/2001
	PANDA	639	10024	7/29/2001
LEQUIRE, MELANIE				
	MARLEY	569	6332	3/10/2003
	ASHLEY	570	6917	5/22/2003
LEUPOLD, RICHARD C				
	EMILY	132	2138	4/25/2001
LEVASSEUR, JOHN P.				
	SHAWNA	732	10609	5/07/2002
LEVEILLE, BONNIE G				
	KOLA	773	511	6/02/2003
LEWIS SUSAN				
	PACO	873	276	7/01/2003
	DINO	874	0290	8/04/2001
	CANDY	875	650	8/21/2001
LILLIAN ZIRKLE				
	LADY	878	7119	3/22/2002
	TRAVIS	879	8677	8/12/2003
LINDEN, SUE				
	MOE	876	606	5/08/2002
	AUSTIN	877	118	1/07/2003
LINGHAM, ROBERT M JR				
	PUFFER	506	10025	3/24/2002
LOIBL, MAXINE				
	SKOOTER	493	401	4/02/2001
LONGWAY, MAURA				
	TATYANNA	779	17409	7/30/2002
	TIFFANY	780	17410	7/30/2002
LONIE, KAREN				
	MOLLY	620	640	4/16/2001
	CODY	621	3756	5/25/2003
LYON, CLAUDIA				
	HENRY	301	3481	4/18/2003
MAC LAREN, MINDY				
	MAIISOH	180	113	3/17/2001
	LAKHOTA	890	0821	9/25/2001
MACKINNON, DEBBIE				
	BEAR RANGER	699	8083	3/02/2003

OWNERS NAME	NAME	LIC TAG#	RABIES TAG #	RABIES EXP
MACQUARRIE, BETTY				
	BEZZ	137	738	5/10/2002
	THOR	138	3741	5/23/2003
MAGNI, ERIC & MAGNI, MARCIE				
	GWEN	591	476	4/12/2002
	BUSTER	592	676	5/20/2002
MAINZER, BARBARANN&STONE,JOHN				
	JESSE	160	463	4/23/2002
MAKI, EDWARD C				
	ARLO	240	1840	9/02/2000
MANNING, DOLORES				
	BRANDY	837	1543	10/23/2002
MANNING, GEORGE				
	CRACKER	150	6624	3/28/2001
MANNING, ROBERT				
	LUV	36	8329	3/18/2003
MANTEL, JANET				
	BEAR	302	8800	6/28/2003
MARRONE, ROBERT & JODI				
	LEXIE	730	6319	3/07/2001
	KELLY	731	1427	7/26/2000
MARSH, JANET & JACK SR.				
	CHINA	440	9248	7/17/2001
MARSH, KEVIN & SANDY				
	MAX	261	556	4/07/2002
MARSHALL, IRENE				
	LANCE	796	1246	5/22/2002
MASON PATRICIA				
	NELLY	88	392	5/13/2002
MATHEWSON, MAUREEN				
	COCO	824	744	8/28/2003
MATTHEWS, DORA MAE				
	HONEY-DO	606	3307	3/17/2003
MAXWELL, BETH				
	MITZI	545	0586	5/19/2001
MAYNARD, KAREN				
	SCHULTZ	713	3782	5/30/2003

OWNERS NAME	NAME	LIC TAG#	RABIES TAG #	RABIES EXP
MC DONOUGH, JUDY				
	RENO	20	8316	3/18/2001
MC DURFEE, TAMMY				
	NANOOK	19	8314	3/18/2003
MC GIVERN, TRACY				
	SNOOPY	792	161	5/03/2003
MC PHERSON, CHRISTOPHER				
	NICKY	184	8512	4/04/2001
	CAPPY	185	8513	4/04/2001
MCCOMB, ANDREA & PAUL				
	JULIA	830	5345	11/17/2000
MCCORMICK, BEVERLY A				
	DUSTY	87	201	3/18/2001
MCCORMICK, SHAWN & VICTORIA				
	KING	662	1436	7/23/2002
	KISSES	663	1428	7/23/2002
MCDONOUGH, KEN				
	BOSCO	904		11/26/2001
MEDINA, JOSEPH				
	SOPHIE	642	352	3/27/2002
MELESKI, DAWN				
	DUDE	625	575	5/03/2001
MELESKI, FRANCIS & KAREN				
	PUDGIE	601	1618	8/19/2001
MENSCHING, DONNA				
	BAMBOO	241	11235	9/24/2002
MERCHANT, VENELUA				
	SHILOH	883	6645	7/20/2001
MERRIFIELD, BONNIE				
	TASHA	778	7660	12/18/2000
MERRIFIELD, CONNIE				
	CECE	829	3415	4/06/2003
MERRIFIELD, ESTHER				
	SAMBO	187	5565	2/06/2001
MERRIFIELD, TRISH				
	BABE	868	4137	7/28/2003

OWNERS NAME	NAME	LIC TAG#	RABIES TAG #	RABIES EXP
MERRILL, FRED				
	BEAR	100	399	3/17/2002
MESLER, BRUCE				
	PATTY	186	615	7/02/2000
MIFFEK, MARIA				
	BRITTA	836	1517	10/04/2002
MILLER, ROBERT & JUDITH				
	GINGER	501	422	4/02/2003
MILLS, TINA & JOSEPH				
	ODIE	363	63	1/22/2003
MINER, COLE				
	REPER	774	1411	10/18/2001
MINER, DALE S				
	HARRINGTON	105	980451	8/06/2001
MINER, DEAN				
	WISHES	250	1171	5/21/2002
	GAUGE	251	1538	10/22/2000
MINER, JOY				
	EMMIE	656	237	3/05/2002
MINER, MICHELLE				
	CLOVER	657	7445	6/18/2002
MONTGOMERY, RAYMOND & MARY				
	HILDE	629	6933	5/25/2003
	MONTY	630	1223	6/01/2000
MOORE, PAULA & BRUCE				
	POOKIE	626	776	5/21/2000
MORSE, DIANE				
	JASMINE	553	6550	5/02/2003
	RUSTY	554	461	4/27/2002
MORSE,PAMILA				
	BLACKIE	146	629	4/15/2001
MOSON, WALTER				
	MICHKA	158	236	2/22/2003
MUDRACK, HERBERT				
	HANS (PAL)KEENE	218	733	5/10/2002
MYRE, STEVE				
	BULLDOZER	862	801	6/29/2001

OWNERS NAME	NAME	LIC TAG#	RABIES TAG #	RABIES EXP
NEBELSKI, MICHELE				
	JASMINE	894	4533	10/09/2003
NELSON, AMANDA				
	BUDDY	856	750	8/30/2000
	TANYA	857	751	8/30/2000
	MOLLY	858	752	8/30/2000
	DIPSTICK	859	649	7/05/2001
NELSON, CYNTHIA				
	CHRISTINE	655	756	7/03/2001
NEWELL, HOWARD				
	TIA	514	8556	1/31/2003
NEWELL, SUE & WHIP				
	FOX MULDER	330	6657	7/26/2003
	NAHANNI	331	148	2/02/2002
	KOKANEE	332	8994	5/21/2001
NICHOLS, WILLIAM & DONNA				
	NANDY	371	255	4/04/2001
NICHOLSON, BEN				
	BANNOCK	226	252	3/15/2003
NICHOLSON, TENIELLE R				
	ARI	360	1315	8/04/2000
NICOL, LINDA				
	BEAR	411	611	5/21/2002
	MILLIE	412	1135	10/22/2001
	EMMA	417	91	2/03/2001
NIKIFORAKIS, ABBIE				
	ZEEK	734	635	3/28/2001
O'DONNELL, ROBERT				
	GRETTA	708	4267	9/15/2000
O'NEAL, ANTHONY				
	CHELSEA	437	1100	5/27/2000
	DUSTY	438	5	1/04/2002
O'NEAL, GARY				
	ZAZIE	233	542	4/10/2003
	BUSTER	234	980169	2/04/2001
	BROOKS	235	980168	2/04/2001
OCONNOR, NANCY MICHAEL				
	ASA	274	70437	4/19/2000
OJALA, PENNY & GARY				
	SAM	257	138	3/24/2003

OWNERS NAME	NAME	LIC TAG#	RABIES TAG #	RABIES EXP
OJALA, PENNY & GARY				
	CHIP	258	137	2/24/2001
OTTO, JONI				
	NIKI	771	1410	6/30/2002
PACKARD, LEWIS				
	GEM	458	5859	5/16/2001
	TARA	459	8471	4/28/2003
PAGAN, HEIDY				
	COPPER	848	647	7/20/2003
PAGANO,(GODEK) LAURIE				
	PEANUT	750	8782	4/25/2001
	BEN	751	1179	5/22/2002
PAGELLA, EVELYN & GUY				
	JEREMIAH	722	1447	7/24/2002
	JOEY	723	1140	5/10/2002
	LOUIE	724	1138	5/10/2002
	LASSIE	725	1139	5/10/2002
	SHAINA	726	10411	12/09/2001
PARSONS, GENE & DEBRA				
	TYLER	704	6996	5/31/2003
	JAGGER	705	6995	5/31/2003
PASQUARELLI,ANN MARIE & JAMES				
	CHIP	747	8527	6/01/2003
PATENAUDE, JOSEPH & SALLY				
	ABBEE	172	380	6/02/2003
	MOLLEE	173	757	12/10/2002
PAULOVITS, FERENCZ				
	PRINCE CHARLES	416	8859	5/05/2001
PAYNE, STANLEY & AWILDA				
	KELLY	227	501	9/11/2001
	KOKO	228	29	8/24/2002
PELKEY, DELORES & ROYCE JR.				
	CALVIN HOBBS	43	8333	3/18/2003
PELTON, GERALDINE				
	HOBO	307	605	4/23/2002
PERKINS, JEAN & MALCOLM J				
	CHOPPER	179	200	1/25/2002
PERRY, SHAY				
	KAYA	822	344	3/27/2002

OWNERS NAME	NAME	LIC TAG#	RABIES TAG #	RABIES EXP
PETERSON, JANE				
	TASHAU	197	465	5/18/2002
PETTITT, WARREN & JANETT				
	CODY	547	263	6/04/2001
PIDGEON, LINDA				
	TUBBY	689	3778	5/30/2001
	PEBBLES	690	3777	5/30/2001
PIKE, JEANNINE				
	BUDDY	82	1269	7/30/2002
	LUCKY	83	8163	4/08/2003
PIKE, PATRICIA & REGGIE				
	BABE	911	6245	12/19/2001
PONCE, CHRISTOHER				
	SAMSON	821	734	12/21/2000
POND, CHRISTINE				
	JESSIE	614	1131	7/02/2002
POOLE, DAVID & TAMMY				
	GRETCHEN	35	8328	3/18/2003
POOLE, STEPHEN				
	FUZZBALL	159	6330	3/09/2003
PORTER WILLIAM SR. & BARBARA				
	PENNY	277	8602	3/28/2001
	SAM	278	980705	1/05/2001
PORTER, HAROLD & CAROL				
	TOKA	181	181	3/31/2002
	EMMA	182	177	4/05/2003
POUST, KAREN				
	ALLIE	74	7128	7/01/1900
POWERS SHIRLEY & ALDEN				
	BARNABY	391	6753	7/10/2003
POWERS, PATTI				
	TEDDY	577	541	4/22/2001
PRATT, LILLIAN				
	DAKOTA	223	10044	4/28/2002
PRATT, SHARI				
	SASHA	633	1577	11/12/2002
PRENTICE, MICHAEL & LAURIE				
	WILLIE	694	761	5/13/2002

OWNERS NAME	NAME	LIC TAG#	RABIES TAG #	RABIES EXP
PRENTICE, MICHAEL & LAURIE				
	TINKA	695	4691	11/13/2003
PRENTICE, RICHARD & HEIDI				
	LOU	791	0315	4/02/2001
PROUTY, CHERYL & PETER				
	GYPSY	636	152	1/31/2001
	EBONY	637	6912	5/20/2003
PUTNAM, DORIS & SAULT, COLLEEN				
	CHEYANNE	756	810	8/06/2000
	BUDDY	835	1001	7/21/2003
PUTNAM, KERRY				
	RALPH	328	11395	11/11/2002
REDDY, MARY E				
	TUCK	166	203	3/16/2002
REED, RONALD ROY				
	COCO	686	1296	5/28/2002
REHNBERG, HAROLD & CHAMNESS R.				
	OSCAR	533	227	2/26/2002
RHOADES, CHRISTINE				
	SHEBA	123	6797	6/15/2003
RHOADES, DONALD & BECKY				
	MUFFIN	131	3290	3/14/2003
RHOADES, GLORIA & ROBERT				
	NIKI	584	142	1/29/2001
	TENNI	585	152	1/31/2001
RICE, CONSTANCE				
	WINSTON	494	71	2/25/2001
RICHARD-ROKES, JULIE				
	SARAH	702	3787	5/31/2003
RICKEY, MICHELLE				
	MANDY	910		5/14/2001
ROBB, ERIN				
	SHADOW	71	8094	3/31/2002
ROBBINS,KARRIE&RYAN EBBIGHAUSE				
	BUDDY	860	3360	3/28/2003
	LACEY	861	4133	7/27/2001
ROBINSON, LAURI				
	BUD	588	1197	3/25/2001

OWNERS NAME	NAME	LIC TAG#	RABIES TAG #	RABIES EXP
ROBINSON, LAURI				
ROCHE, DEBORAH				
	BANDIT	206	10200	9/08/2001
ROCKWOOD, MARY				
	BONNIE	586	141	1/29/2002
RODGERS, BRANDI AND JOSHUA				
	HARLEY	818	486	3/26/2000
ROGERS, JAMES				
	ROCKY	599	8216	6/10/2002
	BULL	600	8215	6/10/2002
ROGERS, LINDA				
	SHAKEERA	395	205	2/25/2003
	PANDA	396	188	3/08/2000
ROGERS, WARREN				
	MAX	343	142	4/25/2003
ROKES, GARY & KATHY				
	SADIE MAY	169	535	5/15/2001
ROKES, ROBERTA J				
	LEVI	285	10078	6/08/2002
ROMANO, LYNN				
	MOLLY	530	1168	5/20/2002
ROSE, WILLIAM				
	JESSE	887	8616	7/17/2003
	STORMY	888	8617	7/17/2003
ROSPLOCH, JOHN M & JOANNE				
	OREO	383	7134	3/29/2002
	RUGER	649	8507	5/26/2003
	JOHN BOY	650	8508	5/26/2003
ROUNDS, TERRI L				
	SASHA	121	1334	8/16/2002
ROY, DEBBIE & DENNIS				
	J.D.	491	1524	10/08/2000
	BRANDY	492	6301	2/25/2003
ROY, JAY				
	MACK	130	8626	3/28/2001
ROY, JEREMY				
	BRANDY	304	767	7/07/2001
	TEQUILA	305	768	5/30/2000

OWNERS NAME	NAME	LIC TAG#	RABIES TAG #	RABIES EXP
ROY, SHERYL				
	RANSOM	867	8670	8/07/2001
ROYCE, JULIE & EARL				
	TEDDY	728	3795	6/01/2003
RUMRILL, NANCY & RUMRILL KEN				
	MOOSE	906	6286	11/02/2003
	CASPER	907	8964	8/19/2001
RUPPRECHT, JUDITH				
	DUFFY	643	10950	11/20/2001
RURKA, MICHAEL & DENISE				
	MOSES	502	326	4/27/2002
RUSKOWSKI, VANGIE H				
	DAISY	392	8904	5/11/2001
RUSSELL, NATALIE & BILL				
	SKIPPER	333	8610	3/28/2001
RUSSELL, PATTY, & PHIL				
	SASHA	664	453	5/14/2002
RUTH, IRENE & AGUSTAVE				
	CHINA	340	396	4/05/2002
	BONHAM	341	6783	6/23/2001
	JOEY	793	6782	6/23/2001
RYLL, ERICA				
	WINCHESTER	795	8615	3/28/2001
SACZAWA, EDWARD				
	HASHA	788	740	8/18/2002
SALONEN, DIANE				
	CHRISSY	628	369	4/24/2002
SANBORN, LYNN				
	RASKEL	90	329	3/27/2002
SANGER, MARILYN M & CLYDE				
	KATIE	14	7931	4/07/2001
	HEIDI	15	8310	3/18/2003
	BLACKIE	16	103	1/05/2003
	MOLLY	17	7946	4/15/2001
SANTERRE, SANDY				
	POOPERNUT	108	7106	3/19/2002
	CHESTER	109	7107	3/19/2002
	ZENA	110	7090	3/06/2002

OWNERS NAME	NAME	LIC TAG#	RABIES TAG #	RABIES EXP
SANTILLI, MILLY & EMIDIO				
	NIPPY	189	8602	7/01/2000
SANTOR, LORI				
	JIMINY	838	722	12/15/2002
SAULT, RICKY & BECKY				
	MEESHA	866	7655	10/25/2002
SCHULTZ GARY KATHY				
	THUNDER	804	6733	6/30/2003
SCROGGINS, MELANIE				
	NUNUK	30	8324	3/18/2003
SECORD, LINDA				
	WINDSOR	350	8504	4/07/2001
SECORD, SHELLEY & ROBERT				
	UKIAH	222	7090	8/06/2000
SECORE, WILLIAM & PAMELA				
	GREGOR	207	7210	4/22/2002
	GINGER	208	7209	4/22/2002
SEDERSTROM, CHRISTINE				
	KATIE	362	929	4/04/2001
SEDERSTROM, PATRICIA				
	BEAR	434	6177	4/10/2003
SEDERSTROM, PETER				
	TONIA	435	4592	3/13/2001
	MOLLY	436	6223	5/06/2003
SEPE, THERESA G.				
	SHADOW	523	6897	12/21/2001
SHANNON, MARGARET				
	CHUDAK	365	6375	3/22/2003
SHARRA, SCOTT & MARGARET				
	A.J.	367	349	3/27/2002
	MINDY	631	6930	5/25/2001
SHAW, BARBARA				
	DOBY	296	6784	11/27/2001
	DIGGER	297	7724	12/30/2002
SHERMAN, ANN				
	BRUNTEE	248	9167	4/10/2002
	NUGGET	249	6163	4/14/2003

OWNERS NAME	NAME	LIC TAG#	RABIES TAG #	RABIES EXP
SHIELDS, DONNA & DUKE, DAVID				
	GING GU	84	168	3/23/2001
	OREO	85	166	3/23/2001
	COOKIE	86	167	3/23/2001
SHIPPEE, TIMOTHY				
	NORMAN	67	6325	3/09/2003
SIERAN, HARVEY J				
	HEIDI	112	2315	11/22/2000
	MOZART	113	2316	11/22/2000
	COCOA	114	1311	8/04/2002
SILVER, BRADLEY				
	MISSY	393	424	5/07/2002
	MINNIE MOUSE	394	425	5/07/2002
SIMONEAU, CINDY				
	HALF PINT	667	471	10/28/2000
	BRANDY	668	470	10/28/2000
	BANDIT	669	469	10/28/2000
	PUGSLEY	670	467	10/28/2000
SMART, KRISTIN & MARVIN				
	PUMPKIN	619	216	4/30/2001
SMART, LARRY & DEBRA				
	MUTTSKI	797	7458	6/25/2002
SMITH RAYMOND & ARLENE				
	HULKSTER	69	914	5/23/2002
SMITH, DIANE				
	MUGWAI	853	653	6/24/2002
	STANLEY	854	652	6/24/2002
SMITH, ELAINE				
	TRISH	886		3/05/2002
SMITH, GAIL & JERRY				
	MICKEY	753	405	4/14/2002
	TYLER	754	1422	7/21/2000
SMITH, JEAN & SID				
	HOLLY	608	6544	4/29/2003
SMITH, PATRICIA				
	ZEB	236	9097	6/01/2000
SMITH, RAY & WRIGHT, AMY				
	NIKITA	253	485	4/03/2001
SMITH, RICHARD				
	MAXX	104	1206	3/25/2001

OWNERS NAME	NAME	LIC TAG#	RABIES TAG #	RABIES EXP
SMITH, RICHARD				
SMITH, SIMONE				
	GABBIJAY	799	10074	8/05/2001
	BUCKLEE	902	6868	9/14/2001
SMITH, WENDY SUE & LEE, SANDER				
	CLAIRE	775	8921	6/05/2003
SNOW, DONNA & HANK (FRANCIS)				
	SPUNKY	593	1493	9/06/2000
SNOW, DOUGLAS				
	CODY	153	7493	7/12/2002
SOLASZ, JOHN				
	RANGER	135	1757	10/13/2000
SONDEREGGER, BONNIE & ARTHUR				
	IZZIE	364	650	4/17/1901
SONDEREGGER, WILLIAM				
	MICKIE	317	8674	4/13/2001
	BUD	318	447	4/22/2002
SOSNOSKI, FRANCES				
	BINGO	382	8651	3/28/2001
SOWA, CHRIS & SCOTT LACOSTE				
	CASEY	817	1482	9/03/2002
SPAULDING, WARREN				
	LIESEL	901	060	2/09/2003
SPEARS, FRANCIS				
	RAMBO	314	3520	4/24/2003
ST FRANCIS, RONALD				
	TJ	559	314	4/02/2001
	SARAH	560	317	4/02/2001
ST MARTIN, BILL				
	JAKE	535	8057	2/20/2003
	JESSIE	536	8058	2/20/2003
ST. MARTIN, BARBARA				
	TARI	624	6937	5/29/2000
STAMILE, DONALD				
	LUKE VERMONT	100	4998	4/22/2001
STANCLIFF, JOAN				
	BRIGGS	691	714	12/09/2002

OWNERS NAME	NAME	LIC TAG#	RABIES TAG #	RABIES EXP
STEEVES,DIANE COLD MOON KENNEL				
	LUCINDA	213	356	3/27/2002
	BEAU	214	524	4/03/2001
	IVAN	215	333	3/27/2002
	BANDIT	216	4188	8/05/2003
	NANOOK	217	355	3/27/2002
STEINER, KATHLEEN & RANDY				
	SNOOPY	742	514	5/26/2002
	PATCHES	743	515	5/26/2002
STEPHENS, CATHY AND DAVID				
	SHAMUS	65	346	3/27/2002
STEPHENS, CINDY & ROBERT				
	WHISPER	72	7628	10/13/2002
STEPHENS, LORRAINE				
	JOLLY	512	1590	11/20/2000
	PEPPI	513	7606	3/25/2000
STEPHENS, PENNY & JOHN				
	DUSTY	366		6/12/2001
STEPHENS, RHONDA				
	CHICO	508	290	3/11/2002
	PEDRO	509	721	12/14/2002
STETSON, RICHARD				
	PRINCESS	534	4066	7/17/2003
STEVENS, BRENDA & ROBERT				
	SARA	641	1198	5/27/2002
STEVENS, JEAN M AND WILLIAM				
	CANDIE MAE	623	846	5/02/2001
STEVENS, JOSEPH				
	THUMPER	127	2169	12/04/2001
STEVENS, RICHARD				
	GYPSY	496	6557	5/04/2001
STONE, HARRY				
	SPARKY	540	1311	8/02/2002
STRUTHERS, MARY				
	CASEY	433	7207	4/22/2002
STRUTHERS, NORMAN JR.				
	BUDWEISER	167	354	3/27/2002
STRUTHERS, NORMAN/PEGGY JUDD				
	CHRISIE	168	6603	5/17/2000

OWNERS NAME	NAME	LIC TAG#	RABIES TAG #	RABIES EXP
STRUTHERS, NORMAN/PEGGY JUDD				
SYMINGTON,ANDREW & MALORIE				
	BRODIE	813	8027	1/26/2001
TACY, DONNA & RONALD				
	JD	582	163	5/09/2003
	MICKEY	583	162	5/09/2003
TACY, FRANCIS				
	REGGIE	696	675	6/02/2001
TACY, GORDON				
	SAM	544	7575	3/17/2001
TACY, RICHARD				
	SPUD	800	8572	6/30/2001
TACY, ROBIN & TINA				
	NATASHA	658	318510	5/27/2002
	DUKE	659	90547	4/24/2002
	DOZER	660	318509	5/27/2002
TASCO, TONY				
	BANDIT	359	5825	4/22/2001
TATRO, BETH ANN				
	MINNIE	370	435	5/08/2002
TATRO, DAVID				
	CHANCER	541	1189	5/25/2002
TATRO, ROBERT E				
	AZTEK	41	8331	3/18/2001
	ADDIDA	46	8336	3/18/2001
TATRO, RONALD & CONSTANCE				
	DOZER	763	915	6/01/2002
TAYLOR, KATHY & NATHAN				
	ROCKY	423	0150	3/27/2003
	GIZMO	424	93	3/17/2001
	MISSEY	426	160	3/24/2002
	PEDRO	787	623	6/19/2003
TAYLOR, RHONDA & EDWARD				
	DICKENS	342	6304	2/28/2003
TEDFORD, NADINE & GEORGE				
	BELLABEE	744	798	5/19/2002
	MOCHA JOE	745	797	5/19/2002
	BRUISER	746	890	5/26/2002

OWNERS NAME	NAME	LIC TAG#	RABIES TAG #	RABIES EXP
TEDFORD, SHERM & CINDY				
	EBONY	475	7951	4/29/2001
THOMAS, DEVIN & JEANNE				
	LUCY	386	10423	3/31/2002
	JEFFERSON	387	9178	6/24/2001
THOMAS, HAROLD & LINDA				
	GIZMO	546	352	4/24/2002
THOMPSON, BRIAN & RONDA				
	GANDALF	372	1087	5/29/2001
THOMPSON, CHRIS & PAULA				
	AUSTIN	136	405	4/29/2002
THOMPSON, KAREN				
	COLBY	749	10092	7/27/2002
THOMPSON, PEARL				
	RUBY	224	191	1/27/2002
	MILLIE	225	192	1/27/2002
THORNTON, MARIE & EUGENE				
	BUDDY	697	8613	3/28/2001
TOBBE, GABRIEL				
	ZOE	752	8529	6/02/2001
TOMMILA, SUSAN & BRUCE				
	NIKKO	719	8039	2/06/2003
TORREY, NANCY				
	CHIPS	183	1449	7/23/2001
TREAT, GAYLE & DOUGLAS				
	ABBY	115	0267	4/10/2002
	KATIE	116	40	1/26/2003
TRUESDELL, BLANCH & WILLIAM				
	SHIVA	480	166	5/10/2003
TRUESDELL, JESSICA				
	DAKOTA	346	336	3/27/2002
TUDRYN/DION LYNNE				
	ACE	714	0506	5/25/2003
VAINE, CATHY & FOSTER				
	BEAR	634	7352	5/22/2002
VAINE, PENNY				
	HANNAH	679	6759	7/06/2003

OWNERS NAME	NAME	LIC TAG#	RABIES TAG #	RABIES EXP
VAN HOLM, ELLY				
	LUCKY	171	138	3/18/2002
VAN STEINBURGH BETSEY				
	SANDY	891	6918	5/22/2001
VANCOR, DALE				
	DICKENS	460	1511	9/09/2000
	BEAR	801	4006	7/05/2001
VANCOR, KENNETH				
	COCO	526	10038	4/19/2002
VIGNEAU, TINA				
	OREO	850	3046	1/12/2001
VORCE, LOTTIE				
	ROVER	243	7698	12/03/2002
	REBEL	244	7697	12/03/2002
WALLACE, LAURI				
	MOLLY	647	640	6/01/2001
WALLOCK, JOHN & ESTER				
	NIKITA	378	8149	5/05/2002
	THUNDER	379	8205	6/06/2002
WARD, DAVID & MARION				
	PATCHES	323	8361	3/21/2001
WASHBURN, EILEEN & KENNETH				
	RUFUS	605	10687	5/21/2002
WEBER, MICHAEL				
	TAKODA	237	423	4/04/2001
WEBSTER, LYN				
	TIA	164	488	4/29/2002
WEEKS, MARY				
	MIMI	464	3569	4/28/2003
	EMMA	465	3565	4/28/2003
	ANNETTE	466	3568	4/03/2003
	JACOB	467	3567	4/28/2003
	HANK	468	3566	4/28/2003
	BECKY	469	3564	4/28/2001
WEINER, WILLIAM				
	SIREN	808	6749	7/14/2003
WETHERBY, CLAIRA & N. GARLAND				
	CHIPPER	324	4183	5/01/1999

OWNERS NAME	NAME	LIC TAG#	RABIES TAG #	RABIES EXP
WETHERBY, FRED & LYN ROMANO				
	BEAR	531	7415	11/19/2000
WETHERBY, RICKY & JOAN				
	SHAWNA	782	10459	12/22/2001
WHEELER, CHARLES				
	GEORGE	45	8335	3/18/2003
WHIPPIE, TED				
	DUTCHESS	238	131	3/20/2001
WHITE, DONALD & KATHY				
	LAZY	809	351	3/27/2002
	NICKELS	810	362	3/27/2002
WHITE, JENNA & JEFF				
	TOBY	102	3780	5/30/2003
	MIKALA	103	1282	8/01/2002
WHITHAM, APRIL				
	SHAEMUS	885	6775	6/26/2003
WHITNEY, ELEANOR M				
	BUDDY	170	536	5/15/2001
WHITNEY, ERICA				
	DANTE	881		8/29/2003
WHITTEN, FLORENCE				
	MUFFIN	596	645	6/02/2001
WHITTEN, WALTER				
	GIZMO	597	22	1/30/2001
WHITTLE, GEORGE & ROSALIE				
	FLUFFY	325	8611	3/28/2001
	BESSIE	326	9184	6/04/2001
WIDTFELDT, PRICILLA AND PETER				
	JERRY	889	6597	5/03/2003
WIGGIN, STEVE & ROSEMARY				
	MACKENZIE	498	1716	9/23/2002
	KRAMER	499	1027	5/24/2002
WILCOX, HEIDI & VICTOR				
	CAMDEN	794	486	5/21/2002
WILL, BARRY				
	BOOTS	151	3130	2/04/2001
WILL, JOHN				
	SANDY	461	616	3/28/2001

OWNERS NAME	NAME	LIC TAG#	RABIES TAG #	RABIES EXP
WILL, JOHN				
WILL, SALLY				
	LADY	1	8620	3/28/2001
WILL, TRACY				
	HOOTER	2	8200	3/18/2003
WILLIAMS, DAVID P				
	TEDDY	504	880	12/09/2002
WILLIAMS, GARY & SANDRA				
	PEPPER	373	1224	6/16/2001
	FANG	374	1225	6/16/2001
WILLIS, DIANE				
	BUDDY	147	342	3/27/2002
	BOOMER	148	341	3/27/2002
WILLIS, RONALD & LINDA				
	GIZMO	89	422	9/23/1900
WILSON JR., DONALD/ROBERTA				
	JUDAS	762	514	4/13/2002
WILSON, BEVERLY				
	DAISY	28	8322	3/18/2003
WILT, SHELLEY				
	SCOUT	839	25	3/11/2001
WINCHESTER POLICE DEPT				
	RECON	522	5641	4/06/2001
WINTER, KARI				
	ABBI	111	7111	3/20/2003
WINTER, RICHARD				
	TRAPPER	37	8330	3/18/2003
	LINK	38	325	3/27/2002
WINTER,LOUISE & HERM				
	ZOEY	24	1982	12/27/2000
WOOD, DONALD & BRENDA				
	RADAR	715	7635	4/13/2001
WOOD, ERNEST				
	ANGEL	651	2373	12/09/2000
	S.SPENCER	652	565	6/05/2003
WOOD, FRED & EVELYN				
	SISSY	199	557	4/07/2002
	BRIDGET	200	8057	1/13/1901

OWNERS NAME	NAME	LIC TAG#	RABIES TAG #	RABIES EXP
WOOD, FRED & EVELYN				
	BJ	864	628	7/17/2001
WORCESTER, MARILYN				
	SQUIFY GLEE	194	253	3/26/2002
	KATIE	195	10092	8/07/2001
WOZNIAK, THOMAS				
	MINDY	455	10057	5/18/2002
	DAKOTA	456	77	2/11/2003
	HALEY	457	199	3/16/2002
YOUNG, MARCIA				
	BOOMER	351	8146	2/03/2001
	CASSIE	352	8147	2/03/2001
ZARGO, STEPHEN				
	NATOWA	644	613	4/25/2002
	FREAK	645		8/05/2000
ZAVOROTNY, GREGG				
	HAZEY	672	6500	1/17/2001
ZITTA, EDWIN				
	CHAUNCY	275	6354	3/22/2003
ZWOLINSKI, BRUCE				
	BENJI	823	1289	6/19/2002

PISGAH STATE PARK

Pisgah State Park is the largest state park in New Hampshire. It is 13,500 acres. Most of the park is in Winchester. Parts are in Hinsdale and Chesterfield. It is a truly beautiful park with its reservoir and many ponds. Walking and hiking through Pisgah you will find many old homesteads. The miles and miles of maintained trails are ideal for hiking, bird watching, x-country skiing and snow-mobiling. The new visitor station at the Chesterfield trailhead was built by the Friends of Pisgah and is a delightful entrance into the park. This park is a treasure to Winchester and is visited by thousands throughout the year.

New Hampshire State Library
3 4677 00297751 5